2 CENTS PAY NO MORE!

Chicago Daily Tribune

THE WORLD'S GREATEST NEWSPAPER

FINAL ★★

VOLUME XCVI.—NO. 28 C [REG. U. S. PAT. OFFICE. COPYRIGHT 1937 BY THE CHICAGO TRIBUNE.] TUESDAY, FEBRUARY 2, 1937.—32 PAGES THIS PAPER CONSISTS OF TWO SECTIONS—SECTION ONE * PRICE TWO CENTS IN CHICAGO AND SUBURBS ELSEWHERE THREE CENTS

TROOPS ENTER AUTO PLANTS

BORAH DEMANDS PEOPLE RULE ON SUPREME COURT

Asserts They Alone Should Change It.

BY ARTHUR SEARS HENNING.
[Chicago Tribune Press Service.]

Washington, D. C., Feb. 1.—[Special.]—In a radio address of tremendous significance, Senator William E. Borah [Rep., Idaho] made a scathing attack tonight upon President Roosevelt's campaign to dominate the Supreme court.

SENATOR BORAH. [A. P. Photo.]

The senator took his stand squarely in defense of the unfettered function of the Supreme court to interpret the constitution and invalidate acts of congress violative of the constitution. If the people are dissatisfied with the court's interpretation they can change the constitution, said Borah.

The people should be allowed to decide, argued Borah, whether there shall be "burocratic control over everything that touches our daily living."

To deprive the Supreme court of its independence, Senator Borah contended, would jeopardize the liberties of the citizen, leave him at the mercy of the political executive and political congress and turn back the clock of progress to that period of English history when persecution was dispensed by courts dominated by tyrannous sovereigns.

Demands People Decide.

Striking at the very heart of Mr. Roosevelt's demand that the Supreme court, in obedience to the mandate of Nov. 3, give its approval to the enlargement of federal powers inherent in the New Deal program, the Idaho senator proposed that the question of extinguishing state rights be submitted to the people in the form of an amendment to the constitution.

"It is not for us," said the senator, "to urge or connive at the courts, through strained and doubtful construction, filching from the people power which the people have not granted."

This was a direct blow at the President, who rejected the suggestion of a constitutional amendment, declaring a more liberal construction of the constitution by the Supreme court all that is necessary.

In this speech the senator made himself the leader of the opposition to the Roosevelt drive to bend the Supreme court to his will. He welcomed the forthcoming debate in congress on the numerous schemes to curb the court. He asserted that "there is nothing more surely needed in this country, in my opinion, than a universal constitutional baptism" through "thorough debate."

Problem for the People.

"But any plan," he went on, "which undertakes to accomplish any redistribution of power between the state and the national government without the full authority of the people should be regarded as a mistake, a mistake that there is no reason for making. That is peculiarly the people's problem. And, under every rule or principle known to democracy, they, and they alone, should settle it. This purloining of constitutional power from the state by the federal government, beginning far back in the past, has passed beyond all reason and before the final pillage takes place those who are most deeply concerned should be heard."

The senator echoed Metternich's epigram that "the present day has no value for me except as the eve of tomorrow," from which Mr. Borah drew this moral:

"To establish the precedent of making vital changes in our national charter without the authority of the people expressed in the manner pointed out by the constitution may seem expedient for today, but it may torment us on many a tomorrow. We may not always have in power those who use the powers of government in the interest of the people.

"It has been stated by high authority that the federal government

[Continued on page 6, column 1.]

NEWS SUMMARY

of The Tribune [And Historical Scrap Book.] Tuesday, February 2, 1937.

DOMESTIC.

All Michigan guard units mobilized as troops take over area of new Flint strike riots; troops in plants. Page 1.

Residents of Tiptonville will defy climbing river already lapping at door. Page 1.

Object of Flint alliance is revealed as desire to restore jobs of G. M. auto workers. Page 2.

Marriage of 9 year old Tennessee girl stirs storm of protests. Page 3.

New York restaurant man testifies he paid $3,500 to racketeers as protection against bombs, strikes. Page 7.

Engineers lower estimates of flood crests as wind-whipped waters pound levees. Page 11.

Hal Foust, Tribune writer, to study trafic problem from cab of freight truck. Page 12.

LOCAL.

Rogers Park moron confesses; drive redoubled to end menace. Page 1.

Sensitive "Spike" O'Donnell gets a dollar and dries his tears. Page 1.

Collections on 1935 real estate taxes called poorest in three years as second instalment deadline falls. Page 3.

Today is groundhog day, and forecast has sun all ready to cast the traditional shadow that portends a late spring. Page 4.

State closes case against Frank V. Zintak, who probably will testify today. Page 4.

Mayor's committee on veneral disease organizes; executive staf of 24 to lead fight. Page 4.

Dr. Alfred G. Barry, juvenile home superintendent, refuses to provide space for social service staf. Page 5.

Oranges 90 cents a dozen in Hawaii as shipping strike rockets prices of many foods 300 per cent. Page 5.

Zion sitdown strikers sit tight till sherif comes along, then they soften—some. Page 8.

Gov. Horner dooms flood appropriation bill; puts damper on Chicago school fund measure. Page 12.

Michael E. Brady dies of auto injuries at 89 years; native of Chicago and continuous resident. Page 12.

County board approves 28 road building projects as first step in five year plan. Page 12.

WASHINGTON.

Senator Borah declares that any question of changing powers of the Supreme court should be decided by the people alone. Page 1.

"Cash and carry" neutrality law sought by opponents of Roosevelt's "discretionary" bill. Page 7.

FOREIGN.

Col. and Mrs. Lindbergh nearing Rome on mystery trip from England; may go to Egypt. Page 1.

Twenty lives believed lost in storms at sea; Danish Isles isolated as ferry service fails. Page 4.

Minneapolis woman, wife of Spanish rebel officer, discloses part in plotting Moroccan uprising. Page 8.

Refugee Spanish priests at Vatican charge half of their comrades have been slain by Spanish "Reds." Page 8.

British foreign secretary voices hope Germany will return to disarmament conference. Page 9.

Japanese emperor installs new cabinet headed by Gen. Hayashi. Page 9.

SPORTS.

Set June 15 as date for proposed Braddock-Louis fight. Page 19.

Ohio State beats Chicago, 19 to 16; ties for second place. Page 19.

James Kelly of De Paul appointed Minnesota track coach. Page 19.

Kipke tells trials of losing coach to Michigan alumni. Page 19.

Amateur bouts to head armory boxing program tomorrow. Page 20.

Canadian geese post sentinels while feeding. Page 20.

EDITORIALS.

Forty Years Behind; Trade in Peace and War; Miss Perkins Wants a Law. Page 10.

FEATURES.

Crossword puzzle. Page 8.
Deaths and obituaries. Page 12.
News of society. Page 15.
Radio programs. Page 17.
Experimental farm diary. Page 27.

FINANCIAL, COMMERCE.

Public Service asks approval of 80 million bond issue. Page 23.

General Motors cuts annual dividend rate in half; pays 25c. Page 23.

Pound falls as big loan is made to France. Page 23.

Supreme court holds Texas oil restriction law invalid. Page 23.

Stocks move irregularly; profit taking offset new buying. Page 23.

Treasury bonds rise in wake of boost in bank reserves. Page 25.

Grains advance, then decline, and close lower. Page 27.

Want Ad index. Page 27.

Average net paid circulation
DECEMBER, 1936
THE CHICAGO TRIBUNE
DAILY in excess of 800,000

Rogers Park Moron Confesses Crime

DEFY RIVER ON MARCH TO DOOR OF TIPTONVILLE

Residents to Leave as Last Resort.

Wind Whips Waves

Wind lashed waves pound against emergency flood bulwarks erected atop levees and sea walls to hold back crests apprehensively awaited in Mississippi basin. Churning waters, just 6 inches below top of 60 foot flood wall at Cairo, Ill., leap gap to pound at three foot emergency dike and break through at two points. New encouragement found in lowering of estimated crest expected at Cairo tomorrow or Thursday to 60½ feet. Details on Page 11.

BY PHILIP KINSLEY.
[Chicago Tribune Press Service.]

Union City, Tenn., Feb. 1.—[Special.]—At Hickman, Ky., which was visited today, the river has reached the top of the sea wall, several feet higher than ever before, and is held back from the lower town only by two feet of sandbags.

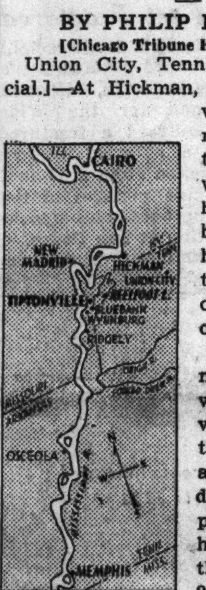

Every minute more water is washing over the weak spots and the lower town appears to be doomed. Hickman proper is on a hill. From here the river is about 20 miles wide. A cost guard cutter rides the stream just outside town and many small boats are available. All the people here have to do, however, is to run up the hill. In lower town there is an immense activity of hammering and bracing, while men run back and forth with timber and sacks of sand. Nine feet of water is held back temporarily.

Trouble for Tiptonville.

A break in the Hickman levee means more trouble for Tiptonville, 18 miles away. The river side of the Hickman levee district gives views of submerged housetops. For miles along this highway the river is running close to the top of the levee. An extra top of wooden trough and sandbags has been built, but there is a strong chance that the water will go over.

Between here and Tiptonville is a flat cotton country, with few houses of value. The water, in the event of breaks at Hickman would sweep over this area and cut off Tiptonville, a town of 1,500 from its last outlet.

Tiptonville clings to its own. It is a distinct human characteristic, shown many times by this flood, to stay on familiar ground as long as possible. At the edge of town a woman and her children were found in a house where the water already was knee deep beyond the front porch. But they would not leave.

"We will stay until the water runs us out," she said.

They do not know where to go. Red Cross camps, at best, are not like home. One has to be tagged and is bustled about by officers and bound up with red tape. Hundreds have to sleep in the same hall or church, perhaps, and there is much sickness to come in contact with.

Surrounded on Three Sides.

Tiptonville is surrounded by water on three sides now. The Mississippi, which has left it high and dry for 20 years, now has come back to its old channel at the edge of town and has backed up water on two sides. The town has slight elevation and it feels safe. The people of any town hate to admit defeat.

There is a personal pride involved in some way. The river may be entirely impersonal, but the people it visits in this unconventional fashion hate to admit defeat and seem to think it is a blackeye for their town when the water laps at the edges and cuts off roads. Look down any street in Tiptonville and the scene is watery, except in the main road to Union City. This is washed by the

[Continued on page 11, column 6.]

THE DEADLOCK OF THE STANDPATTERS AND THE SITDOWNERS
THE SITUATION AT 2 P. M. YESTERDAY.

Lindberghs Fly Toward Egypt; Nearing Rome

BULLETIN.

ROME, Feb. 2 (Tuesday).—(AP)—Air circles here were informed today Col. and Mrs. Charles A. Lindbergh, unreported for hours on a flight in their new monoplane, left Marseilles, France, at 7:35 a. m. (12:35 a. m., central standard time) en route to Rome. Col. Lindbergh was expected to land at Littoria airfield between 4:15 and 5:15 a. m., central standard time. As soon as word was received that the "flying Lindberghs," for a time feared forced down at a remote spot in central Europe, were on their way to Rome air ministry officials left hurriedly for the airfield to greet them.

BY DAVID DARRAH.
[Chicago Tribune Press Service.]

LONDON, Feb. 1.—Col. Charles A. Lindbergh, famous American aviator who came to Europe a year ago to find obscurity from popular attention, left his home, Seven Oaks, at Weald, Kent, today on a mysterious flight to Egypt. Lindbergh took off in his new Miles Mohawk monoplane, built especially to his own design, with Mrs. Lindbergh as passenger. The airline distance from London to Cairo is 2,218 miles. The plane can travel 1,700 miles before refueling.

From his private flying field at Seven Oaks Col. Lindbergh flew direct to Lympne airport, near Hythe, where special customs facilities were arranged to enable his quick getaway. After the formalities were completed Lindbergh took off immediately and within a half hour circled over Calais, France.

Unreported Into Night.

Continental airports were on tenterhooks tonight since expectations that Lindbergh would fly across France to Brindisi or some other Italian airfield and remain until morning were unfulfilled. It was thought possible he is continuing without stopping in Italy.

Following his usual custom Col. Lindbergh shrouded his takeoff in the greatest secrecy. Although the flyer left Lympne at 9:30 this morning [3:30 a. m. Chicago time], the news of his departure did not leak out until late afternoon.

Going on "Little Jaunt."

It was announced he was heading for Egypt, but Lindbergh refused to

[Continued on page 2, column 6.]

REPORT TEN SENATORS INDORSE CIGARETS; EACH RECEIVES $1,000

Washington, D. C., Feb. 1.—[Special.]—Reports flew around the capitol today that ten senators have been pursuaded, for $1,000 each, to give testimonials for a tobacco company of how slightly its cigarets worked on the throat membranes of great orators like themselves.

Only one senator was brave enough to confirm the report so far as he was concerned. He was Senator Robert R. Reynolds of North Carolina, who only a few days before figured as the man who kissed Jean Harlow.

Senator Reynolds said he had given the testimonial to the effect that he had made a great many speeches and noticed no ill effects to his throat from the designated cigarets. He confirmed the report that he received an honorarium of $1,000 therefor, but added that he smoked other brands as well.

"This ought to be good publicity," he said. "It will show that the charges that I am mixed up with the Reynolds Tobacco company are not true."

THE WEATHER

TUESDAY, FEBRUARY 2, 1937.

[Central Standard Time.]

Sunrise, 7:02; sunset, 5:06. Moon rises at 12:41 a. m. tomorrow. Venus and Saturn are evening stars. Mars is a morning star.

CHICAGO AND VICINITY: Fair, rising temperature, gentle to moderate west to southwest winds today; tomorrow increasing cloudiness and warmer.

ILLINOIS: Fair, rising temperature north and central today; tomorrow cloudy and warmer.

TRIBUNE BAROMETER.
RAIN CLOUDY FAIR VERY DRY STORMY

TEMPERATURES IN CHICAGO

For 24 hours ended 2 a. m. Feb. 2:
MAXIMUM, 2 P. M. 19
MINIMUM, 1 A. M. 9

3 a. m.	12	Noon	16	Unofficial—	
4 a. m.	12	1 p. m.	18	8 p. m.	13
5 a. m.	11	2 p. m.	19	9 p. m.	13
6 a. m.	11	3 p. m.	19	10 p. m.	12
7 a. m.	9	4 p. m.	18	11 p. m.	10
8 a. m.	8	5 p. m.	16	Midnight	10
9 a. m.	10	6 p. m.	15	1 a. m.	9
10 a. m.	12	7 p. m.	14	2 a. m.	9
11 a. m.	15				

For 24 hours ended 6:30 p. m. Feb. 1:
Mean temperature, 14; normal, 24; deficiency for February, 10 degrees; excess since Jan. 1, 85 degrees.
Precipitation, none; deficiency for February, .06 of an inch; precipitation since Jan. 1, 2:29 inches; excess since Jan. 1, .33 of an inch.
Highest wind velocity, 16 miles an hour, from the northwest, at 11:46 a. m.
Barometer, 6:30 a. m., 30.48; 6:30 p. m., 30.63.

February 2, 1936:
Maximum temperature, 18; minimum, 2; mean, 10; partly cloudy; precipitation, none.

[Official weather table on page 27.]

The O'Donnell Dries His Eyes on a $1 Bill

You'll hear it eventually from Spike O'Donnell himself—or else. But since the one time south side beer baron can't possibly get around to every one today, here it is:

The way Spike has it figured out, he forced Capt. Daniel Gilbert of the state's attorney's office to pay him $1 for the injury done to Spike's gentle nature when Gilbert took him into custody the last time, or, to put it less bluntly, tossed him into the bucket.

Spike Can Show You.

If you don't believe it, Spike can show you the dollar; well, A dollar, anyway, if you're going to quibble.

"I'm going to put that bill in a plush frame," Spike said yesterday in his shy, self-effacing way. "They can't push me around any more. I'm a respectable business man, see, and throwing me in the bucket has, to quote from my suit against Gilbert for 25 grand, brought me into public scandal and disgrace among my neighbors and other good and lawful citizens of Illinois. I am no—unquote—mug."

That is approximately Spike's version of the story that he collected a dollar damages in settlement of his suit for false arrest.

Here's the Other Version.

The other version was given with some reluctance by Emanuel Goldstrich, who said he, not Gilbert, is the fellow who gave Spike the dollar. Goldstrich is attorney for Max Korshak, Superior court master in chancery, and Korshak is co-defendant with Gilbert in Spike's $25,000 suit for false arrest. The arrest was made July 23 during a dispute between Spike and Korshak over ownership of a filling station.

In his version of how Spike got the dollar, Goldstrich said he saw Spike strolling through the county building and asked him jokingly when he was going to dismiss the suit. Spike responded, to the attorney's surprise, that there was no time like the present.

An Observant Chap Is Spike.

Goldstrich drew up a release. Just as Spike was reaching for the pen to sign he observed the legal phraseology "in consideration of one dollar in hand," and demanded the rhetorical dollar—in hand. This embarrassed the attorney, who had nothing smaller than a five dollar bill in his pocket. Spike waited for the change, and when it came, signed the release "Edward O'Donnell," because that's his name.

[You may take your choice of the two versions. Spike did.]

Attack on Girl Spurs Action to End Menace

(Pictures on back page.)

A new aspect was given to the concerted, city-wide drive against sex morons last night, when a middle aged park foreman, of previous good character, confessed the rape of a girl 10 years old living in Rogers Park.

SAMUEL PAPANEK.

The crime emphasized sharply the unsuspected dangers of the increasing moron menace in Chicago. The crime, instead of being the work of one of the hundred known degenerates in the city, was the work of a man, married and a father, whose life, so far as is known, had been heretofore spotless.

Case Arouses City.

Effects of this startling turn were immediate. Police headquarters and the new sex crimes bureau of the state's attorney's office ordered a new and relentless round up of all known sex offenders. Clubwomen in Rogers Park and elsewhere united in a demand for an undelayed stamping out of moronic crimes.

State institutions, where sex morons are ordinarily sent, were urged to keep them there, end leniency, and be more alert to prevent escapes.

Responsible medical groups again urged that action be taken to handle borderline cases.

Warning Given Parents.

Parents everywhere were warned to keep watch over their children and to educate them to shun friendly strangers.

The foreman who confessed rape last night is Maxwell Dowdell, 49 years old, 6906 Lakewood avenue. His victim lived in the vicinity of Sheridan road and Howard street. Her identity is suppressed because of her age.

Dowdell, who has a daughter only two years older than his victim, stoutly denied the accusations in the face of the identifications by the child and four other persons. He was questioned hour after hour by Assistant State's Attorney Samuel Papanek, in charge of the sex crimes bureau. Suddenly Dowdell broke down.

Breaks and Confesses.

"I might as well tell you that I did it," he said. "I don't know what came over me. I must have been out of my mind."

His story conformed to that told by the girl and the four witnesses. He was in charge of a work gang cleaning up Sheridan road between Touhy avenue and Howard street Saturday when he saw the child looking for $3 she had lost while on her way to dancing school. Dowdell tried to help her find the money, and then took her home. To a maid employed in the household he introduced himself as Dr. Johnson and explained about the lost money. Then he took the little girl to a vacant apartment. It was there that the attack took place.

Three other persons who had seen him helping to look for the money also pointed out Dowdell.

Prosecutor Papanek and police were shocked by Dowdell's story, even though they were convinced of his guilt from the first. He impressed them as intelligent, neat in appear-

[Continued on page 8, column 2.]

Is Your Personnel Turnover Too High?

?

The way to reach workers who can recognize real opportunity when they see it is to advertise in the Tribune. The Tribune has their attention. For years leading employers and employment agencies have recognized the Tribune's help wanted columns as the dependable market for dependable workers in all branches of industry.

SOLDIERS RULE AS RIOTS FLARE IN FLINT SHOPS

18 Hurt in Battle at Chevrolet.

Cut G. M. Dividend

Directors of General Motors corporation yesterday reduced to one-half the annual dividend rate. They declared a dividend of 25 cents a share on the common stock. The company last year paid 50 cents a share quarterly and several extra dividends. Details in financial section.

BULLETIN.

Flint, Mich., Feb. 2 (Tuesday).—Troops entered Chevrolet plant No. 5 at 1:20 a. m., where men were working after strikers attempted to break in the gates. There also was an effort by some of the union men to bring about a sitdown strike in the plant. The soldiers mingled with the men in the plant, but did not interfere with those who attempted to call the sitdown strike. Their orders apparently were to prevent violence. About the time of the disturbance at the gates troops with fixed bayonets lined up between plants No. 4 and 5. Pickets continued to march in a circle and were not molested by the soldiers.

(Pictures on back page.)

Flint, Mich., Feb. 1.—[Special.]—For the first time during the long and bitter General Motors strike, National Guard troops went on guard tonight following an outbreak of rioting at the huge Chevrolet Motor plant, in which at least 18 persons were injured, two seriously. All remaining units of the Michigan National Guard of 4,200 men were being mobilized at their home armories tonight.

JUDGE PAUL GADOLA.

The violence, which flared out of control with the suddenness of a cyclone, resulted in a new sitdown strike in Chevrolet plant No. 4 and the avowal of union organizers that they would "close every General Motors plant in the country."

There was also speculation that the trouble and necessity for troops may force intervention by President Roosevelt, sought by some factions, by focusing so much attention on the desperate situation.

Held "Out of Control."

The militia was put on active duty by Gov. Frank Murphy after repeated requests from city and county authorities who asserted they could not control the belligerent strikers and others involved in the gigantic labor struggle.

The 126th infantry regiment, 1,200 strong, moved into the area around the General Motors plants and formed a military blockade. The troopers had full combat equipment, including rifles, bayonets, machine guns, and tear gas guns.

The 125th and 126th regiments, comprising 2,300 men, have been here since Jan. 11 when they were mobilized after 27 persons were hurt in a strike riot that accompanied the United Automobile Workers' drive on Chevrolet.

Stayed Outside Trouble Zone.

The soldiers had remained in their quarters outside the strike zone, however, until they were used for the first time tonight.

Their orders were to clear the area around the Chevrolet and Fisher plants but not to enter any of the plants unless violence should be renewed and their intervention requested by authorities.

Their directions to keep the streets clear of stragglers and others were taken also to mean outside strike pickets. No one will be permitted to enter the military zone without a pass from the military.

Nevertheless, about 10:30 tonight troops entered Chevrolet plant No. 9, where the hardest fighting occurred this afternoon. No explanation of this action was made, but the troops were seen marching in at double time with fixed bayonets and lining up in the ailes of the plant.

The new violence broke out while

Circuit Judge Paul V. Gadola was hearing arguments on General Motors' petition for an injunction to eject strikers occupying Fisher Body plants Nos. 1 and 2. After a four hour hearing the judge said he would give his decision at 9 a. m. tomorrow.

The fighting took place in and around Chevrolet plant No. 9. According to an employé, it started when police attempted to break up a form of "inside picket line" composed of thirty workers.

Robert Travis, U. A. W. organizer, claimed the workers were attacked by company police armed with tear gas guns and bombs, blackjacks and clubs. All the known injuries were incurred within the plant where company police, reinforced by 11 Flint city policemen, and nonunion employés fought with union workmen intent on staging a demonstration.

The fight inside the plant set off clashes with union demonstrators outside. Several hundred men and women, armed with clubs, had rushed to the scene from a union massmeeting, where they were aroused by the battle cry that a "union man was being thrown out of the Chevrolet plant."

Police Come in Half Hour.

There was much milling about and some fighting outside the plant, but the disorder there was negligible when more than 100 Flint city policemen reached the plant about half an hour after the trouble had started.

Most of the crowd was then dispersing, apparently in response to union organizers' urgings to assemble at Pengelly hall to make immediate plans to close all General Motors plants.

The two men most seriously hurt in the fighting were Morley Craft, 50, of Davison, Mich., who suffered a brain concussion and a possible skull fracture, and Emerson P. Huggard, 41, who received a severe laceration over one eye.

Sherif Keeps Pickets Out.

Attempts of outside pickets to cilmb over a high wire fence and join the sitdown strikers in Chevrolet plant No. 4, the motor assembly division, were frustrated by sherif's deputies who formed a line inside the fence.

It took the soldiers only a short time to move to the crests of two hills overlooking a valley in which the Chevrolet and Fisher plants are located. They assembled there and received orders for establishing their barricade.

National Guard officers emphasized that martial law had not been declared. In Detroit, Gov. Murphy indicated that there was no present thought of declaring military law.

The governor was said to be of the belief that were he to declare martial law it would mean determination of the dispute in favor of the company because the strikers would be starved out. The troops tonight said they "have no orders" to permit food to pass through the lines.

Argue on Injunction.

The court hearing this afternoon was for the purpose of making arguments for and against a temporary injunction sought by General Motors to restrain the sit-down strikers from occupying the two Fisher body plants here.

Roy Brownell, chief of General Motors counsel, told the court that the corporation is petitioning for an injunction which will order the men out of the plants, restrain picketing, and the interference with normal business operations.

"I assume that the first question in the mind of the court is the legality or illegality of the sitdown strike," Brownell said.

"Just a minute," Judge Gadola interrupted. "The legality of the sitdown in not involved in this case. The only question is the question of the right to hold property."

STRIKER'S WIFE TELLS GOAL OF 'AMAZON' CORPS

(Picture on back page.)

Flint, Mich., Feb. 1.—[Special.]—The women's emergency brigade, which took part in today's rioting at the Chevrolet plant, was organized by Mrs. Genora Johnson, wife of a General Motors worker. She took part in the battle at the Fisher Body plant No. 2 three weeks ago when persons were hurt.

When the brigade was started, union headquarters said its members would form a living wall in front of the sitdowners if any attempt was made to eject them from the Fisher plants by force. They would lock arms and offer passive resistance in order to protect the strikers, they said.

Today they did not content themselves with passive resistance, but used heavy wooden clubs the size of baseball bats, whittled down at the end to make them easy to swing.

After the rioting this afternoon the women lined up proudly to have their picture taken, clubs in hand. They denied they had used the clubs except for breaking windows.

MAIN OBJECT OF FLINT ALLIANCE TO REGAIN JOBS

Auto Union Opposed in Costly Strike.

[Chicago Tribune Press Service.]

Flint, Mich., Feb. 1.—[Special.]—The Flint alliance today stands at the "goat" selected by John L. Lewis as his reason for refusal to withdraw sitdown strikers from two Fisher body plants here and thus open the way to negotiations looking to a settlement of the strife that has tied up the jobs of more than 100,000 General Motors workers.

The fateful telegraphic exchange between the alliance and William S. Knudsen, executive vice president of General Motors on Jan. 16 has been described as another example of the bad strategy from all sides that has marked the present strike situation.

Breach of Faith Charged.

The United Automobile Workers of America, one of those unions affiliated with Lewis' Committee for Industrial Organization, charged that Knudsen, by agreeing on the sixteenth to meet with representatives of the alliance, had violated the agreement reached at Lansing two days before. The union, in the Lansing agreement, had agreed to withdraw the sitdown strikers on condition that none of the 17 General Motors plants closed by direct strikes be opened during a 15 day period.

The union charges that the alliance, an organization of nonunion Flint General Motors workers and local merchants, is a "stooge" for the corporation.

Workers and merchants, as well as a New York press agent for the alliance, were interviewed in an attempt to get the true background of the organization.

One Man Starts Opposition.

The composite story, as they presented it, was as follows:

Paul Loisell, a machine repairman in the sheet metal division of Chevrolet since 1933, knew the union was actively organizing workers and set out to combat them. He was cited eight times in one day for anti-union activities and was "hauled on the carpet" by company officials five times in that one day for "agitation" during working hours.

On last Dec. 28, preceding the sitdown strikes, Loisell set out to canvass merchants for financial support of an anti-union organization. They advised him to go to George E. Boysen, former mayor of Flint and a former Buick paymaster.

Loisell says that he had a coal and oil business in Kalamazoo until 1933 and that he sold out because of the depression. Not more than 5 feet 2 inches in height, he boasts of four years' service in the American army in France and in the occupation of Germany.

He is given the credit as the original founder of the alliance. Loisell says he was looking for some one to finance a militant organization and that he found that man in Boysen.

Boysen never was elected president of the alliance, although he serves as such. He went to Buick as a clerk in 1910 and was "let out" in 1933. His salary in 1933 is said to have been $15,000.

In the meantime, and up until last November, Boysen had served twelve years as an alderman, commissioner, and mayor of Flint.

"I never had to ask for votes," Boysen said. "The men in the General Motors plants were damn good to me. I owed it to the men in the shops to do anything I could for them."

Alliance Aims Told.

On Jan. 7 Boysen announced the Flint alliance. The following Monday Boysen told a caucus of 250 Flint merchants the two aims of the alliance. As he outlined them, they were:

1. End the strike and get back to work immediately by peaceful and legal means.

2. A protest against the methods the unions had employed to throw the men out of work.

Arthur H. Sarvis, vice president of the Citizens' Commercial Savings bank here, presided at the meeting of the merchants. The meeting was called as the result of Boysen's call on Gerald F. Healy, a real estate man.

Healy says Boysen called on him with the remark that he was "going to run another campaign and needed a headquarters." Healy provided Boysen with a store, not knowing the purpose of the "campaign." When Healy found out what was going on, he asserts, he began to think of the strike in terms of Flint business, and began the organization of the caucus of business men.

Offers Aid in Campaign.

James K. Vancampen Jr., another real estate man, said he first learned of the alliance through newspapers. Vancampen, according to his statements, went immediately to Boysen and offered his services. Boysen said that his main need was money, and Vancampen set out to raise it.

The treasurer of the organization says that the Flina alliance has spent less than $2,500 in its month of existence. Part of this, Vancampen declared, is unpaid bills, and not a nickel has come from General Motors.

"I've canvassed all my friends for money," Vancampen said. "The largest contributions I've had have been $100, and a lot of those have come from individuals.

"I've got to go out now and get the money for our unpaid bills. Healy will have to worry about the rent for his store."

Sarvis is another former employé of General Motors. He said he left Buick in 1934, after 15 years' service in which he attained the post of assistant sales manager, because of an argument over "policy" with a new Buick manager.

G. M. Refuses to Deal.

Vancampen and Healy both state that they have never had any dealings with General Motors, although Healy admits that several "deals" he has tried have fallen through.

The merchants' advisory council has not met since its original meeting, but their representatives said they always were open to suggestion from the advisory council of forty-two General Motors workers that meets with Boysen.

No accurate estimate of the size of the alliance can be made, but their membership is conservatively estimated at 12,000. Twice that number have signed back to work petitions here, which are accepted as alliance support by the officers, but many of the latter may be duplications.

Press Agent Assailed.

The union has charged that Floyd E. Williamson, New York press agent for the alliance, "stage managed" the gathering of 8,000 workmen at an alliance meeting in a local auditorium.

"My fortune would be made if I could do that well all the time by pure stage management," Williamson said. "I'm here in a professional capacity and that's all."

Williamson admits that a wartime buddy of his, who is now an advertising agent for Buick, suggested to him that there might be a job here for the Lawrence B. Whit, Inc., agency of New York, a strictly press agent outfit.

"I came here at my expense to land the job and clicked," Williamson said. "That's our business—we are ready to shape words for any one who wants to buy our services. I can't leave this job in the middle of it, but I'd be glad to call another one of our men if the union wants a press agent."

Plans for a protest massmeeting of nonunion workers on the statehouse lawn at Lansing Wednesday were drawn at alliance headquarters last night. General Motors workmen are expected to make a protest demonstration in front of the state capitol against the failure of Gov. Frank Murphy to take some action that would restore their jobs to them.

Lindbergh and His Wife Fly Away from England

[Associated Press Wirephoto.]

Col. Charles A. Lindbergh (right) with F. G. Miles, designer of Lindy's new plane, and Mrs. Miles at Reading, England, yesterday before the American flyer and his wife departed on flight, the destination of which was unannounced. First word from them came from Marseilles, France, where they landed and then took off for Rome about midnight. Some reports said they may be flying to Egypt.

Mrs. Anne Lindbergh, who is with her husband on flight.

[Associated Press Photo.]

SOLDIER FIGHTS BUDDIES, POLICE; THEN KILLS SELF

New York, Feb. 1.—[Special.]—After being questioned about several fires and a series of thefts at Fort Totten Private Harry Venable, 21 years old, barricaded himself in a barracks room tonight, withstood efforts by his buddies and police to dislodge him after he had opened fire on them, and then committed suicide when tear gas bombs were hurled into the room.

Venable was called into the office of Battery A of the 62d coast artillery, of which he was a member, to be questioned. He admitted his part in the acts and offered to produce the loot.

Accompanied by post officers he went to the third floor of one of the barracks and entered the recreation room. There he slid back a wall panel ostensibly to get the loot. Instead he turned around with a pistol and opened fire. His shot hit no one.

The room was cleared and Venable barricaded himself inside. Officers sent a call to the police and three emergency squads responded. Policemen climbed up the outside of the building and tear gas bombs were hurled into the room. Shortly afterward two shots were heard from within the room. When officers reentered they found the body of Private Venable with a single shot in his temple. He was dead.

OLD PAINTINGS STOLEN FROM ITALIAN CHURCH

VITERBO, Italy, Feb. 1. — (AP) — Italian frontier guards tonight were warned to maintain an alert watch as police throughout the country sought seven 14th century paintings stolen from the cathedral here.

The paintings, part of the cathedral altar decorations, are attributed to Taddeo di Bartolo.

Police belived the thieves would attempt to smuggle the loot from the country. Art experts said the value of the paintings was inestimable. There are seven scenes, which were arranged as an altar screen. They included "The Last Supper," "The Kiss of Judas," "The Crucifixion," and "The Resurrection."

Admiral Ellis Installed as Great Lakes Commandant

Rear Admiral Hayne Ellis, new commanding officer of the Great Lakes Naval Training station, who arrived Saturday from Washington, took formal command yesterday at exercises in the drill hall at the station. After Admiral Ellis read the transfer orders, his flag was hoisted and he received a 13 gun salute.

Judge for yourself why more than 200,000 now buy Judge Magazine!—Adv.

Chicago Daily Tribune.

Vol. XCVI. Tuesday, Feb. 2. No. 28.

Published daily, except Sunday, Tribune Tower, 435 North Michigan-avenue, Chicago, Ill.
The Tribune company, publishers.

MAIL SUBSCRIPTION PRICES.

Mail subscription prices in Ill. [outside of Chicago], Ind., Iowa., Mich., and Wis.: Daily with Sunday, one year, $12.50.

Zones 3 and 4 in states other than Ill., Ind., Iowa, Mich., and Wis.: Daily, $7.50 per year.

Zones 5 and 6, inclusive, Canada, Mexico and foreign: Daily, $12.00 per year.

Entered as second class matter May 14, 1903, at the postoffice at Chicago under act of March 3, 1879.

LINDBERGHS HOP ON SECRET TRIP; MAY GO TO EGYPT

Nearing Rome on Second Day of Flight.

[Continued from first page.]

disclose the route he intended taking or reveal the object of the trip.

"We are just going for a little jaunt," he told inquirers.

Col. and Mrs. Lindbergh were in excellent spirits when they arrived at the airfield. They were preceded by a special Scotland Yard inspector in an automobile, who warned airfield officials that nobody was to be allowed near the Lindbergh plane. Mrs. Lindbergh was wearing a flying suit ,and she chatted pleasantly with the ground staf while the tanks were being filled with gasoline. Neither she nor her husband mentioned their destination, although "Egypt" appeared on their flying papers.

The secrecy surrounding the flight and the special preparations to expedite the departure from Lympne gave rise to a flood of conjectures as to the real object of the trip, but, according to a close friend who saw the takeoff, the aviator and his wife are trying out their new plane on something like a holiday jaunt.

"The Lindberghs are more or less on a sightseeing trip—just flying around," the friend was quoted as saying. "He will land according to weather conditions and his gasoline should take him two-thirds of the way to Egypt."

Plane Specially Designed.

The machine Col. Lindbergh is piloting aroused much interest in British aviation circles. It is a low winged monoplane designed by F. G. Miles, director of the Phillips and Powis Aircraft, Ltd., factory of Reading, in close collaboration with Lindbergh. It is fitted with two seats set tandem fashion in the cockpit which may be either open or closed. It has a 200 horsepower engine and is said to be capable of a speed of 200 miles per hour.

Lindbergh, who will be 35 years old Thursday, accepted delivery on the plane only today, although he had flown it to Ireland last November.

Cameraman Is Shaken Off a Ladder; Feet Fractured

San Pedro, Cal., Feb. 1.—[Special.]—In an accident precipitated by a belligerent longshoreman, Howard Finley, cameraman for the Wide World Photos, suffered a fractured right foot and a battered camera when he was shaken from a 17 foot ladder while taking pictures of the International Longshoremen's association strike balloting at San Pedro.

N. Y. SUPREME COURT CALLED ON TO ANSWER: 'WHAT IS A NEGRO?'

White Plains, N. Y., Feb. 1.—[Special.]—The State Supreme court was asked today to decide the question "What is a Negro?"

Arthur Garfield Hays, appearing for a woman of light complexion and for her husband, who is several shades darker, contended that they were not Negroes and that they could not be excluded from a restricted real estate development. He made his plea on a technical definition of a Negro by Dr. Franz Boas, Columbia university anthropologist.

When the section was subdivided, the deeds provided that no Negroes should be allowed to live there, except servants.

Mrs. Pauline T. Cockburn, wife of Joshua Cockburn, Harlem real estate dealer, bought a lot in the development three years ago. She is so light in color that she attracted no attention at the time.

Last fall she built a house, the house and lot costing her about $20,000, and on Dec. 31 she and her husband moved in.

To neighbors, who are not anthropologists, Mr. Cockburn obviously was a Negro, and a suit was filed to force the couple to move.

DIES IN MINE BLAST.

Franklin, N. J., Feb. 1.—(AP)—William Langer was killed today in a dynamite explosion about 200 feet down in a zinc mine.

Frank Morgan Stricken on Motion Picture Set

Hollywood, Cal., Feb. 1.—[Special.]—Frank Morgan, actor, was stricken on a motion picture set this afternoon and carried off for emergency treatment. He was suffering from acute indigestion.

KELLY KORN BEEF SANDWICH
FOR LUNCHEON TODAY
— 20c —
—tenderest, choicest corned beef, of delicate flavor, steaming hot. White or rye bread. Purest butter on the side.
Triangle Restaurants
57 W. RANDOLPH
and 5 OTHER LOOP LOCATIONS

All the rage! Newest thing in town!
★ CARNELIAN
exclusive with
I. MILLER
137 SOUTH STATE STREET

MANDEL'S
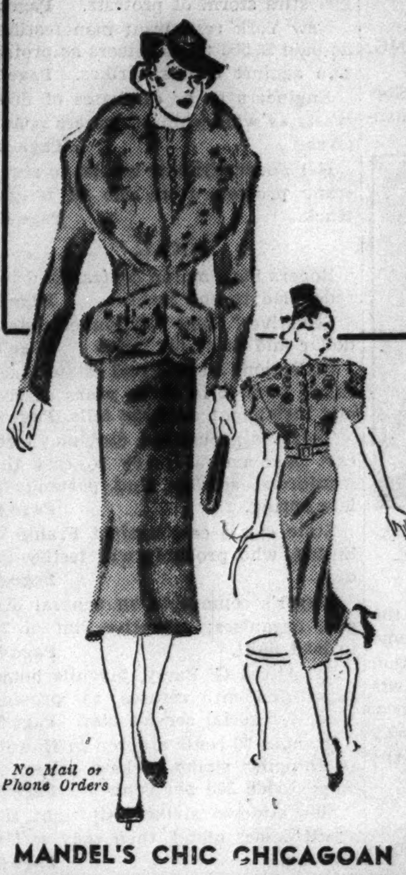
Salute to Spring
CAT LYNX
Costume Suit
Reviving as spring tulips to winter-worn wardrobes. New, shorter jacket with lynx revers and pockets. Short sleeved frock. Beige, green, blue. Misses' sizes.
$65
No Mail or Phone Orders
MANDEL'S CHIC CHICAGOAN SHOP—FOURTH—STATE

The coat illustrated is $111

$75 $85 $95 ROTHMOOR & BRUCEWOOD COATS
reduced to
$58
luxury at a never dreamed of price
sizes 12 to 46, half sizes 33 to 47
$150 $175 $225 Rothmoor & Brucewood
Coats with precious pedigreed
SILVER FOX
reduced to
$111
super luxury, super value—sizes 12-42; 5th fl.
MAURICE L ROTHSCHILD
State at Jackson

Send Mrs. Snyder's Candy to someone who'd love it!
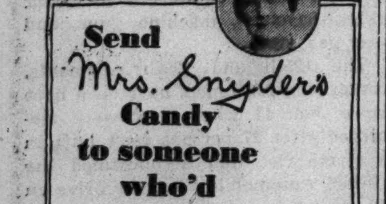
It is so delicious; it doesn't cost much; it would be so appreciated. On a birthday, an anniversary, on a memory day . . . what excitement to get a box of Mrs. Snyder's. Tell us WHO and WHAT and WHERE, pay a bit extra for postage AND we will pack and send it for you.
Out of town customers, address your mail to my main shop at 119 North Wabash Avenue, Chicago.
CHOCOLATE PECAN BARK. What a treat it is to those who have never tasted this delicious chocolate that's thick with whole half pecans.
70c per pound

STOUT WOMEN
Sale! Famous Slenderizing Adaptolette Foundations!
$4.95 NOW
Each One Regularly $7.95
For This Week Only!

Repeated by popular demand. Our famous $7.95 Adaptolettes offered at $4.95 . . . the very same thrillingly slenderizing foundations you've worn and reordered. In fine, firm self-striped batiste with lace and batiste uplift tops.
Styles with and without inner belts for extra abdominal support.
Long and short lengths. Sizes 38 to 56.
Phone and Mail Orders—Randolph 9800
LANE BRYANT
Second Floor—Corsets
101 N. WABASH AVE.

O/J
SPECIAL SALE
CHOICE OF THE HOUSE
any $45 and $40
SUIT, TOPCOAT OR OVERCOAT
drastically reduced for this great sale
A clothing sale we know you won't want to miss. Suits in styles that are correct for now and spring. Overcoats and topcoats for immediate wear and a sound investment for next season.
$29
Choice of the House $6 and $8
HATS $3.95
$2.00 and $1.50 Hand Tailored
TIES 95c
Newest patterns in imported and domestic silks.
OGILVIE & JACOBS
20 E. JACKSON BLVD. The Second Floor

NINE YEAR OLD GIRL'S WEDDING STIRS PROTESTS

Move Launched to Outlaw Child Marriages.

Sneedville, Tenn., Feb. 1.—[Special.]—The marriage of 9 year Eunice Johns to the 22 year old 6 footer Charlie Johns has brought about a storm rivaling the famous Scopes monkey trial.

Down in Nashville, the capital, the governor and the legislators are demanding reform in the law which would make such a marriage in the future impossible and to annul one if gained by deceit. Up in Knoxville the women's clubs are demanding action. The view of the pulpit is summarized by the Rev. J. K. Haynes, who called the marriage "a crime against society."

State Senator George Freeman already has the state legal department drafting a bill to prohibit future marriages of girls under 14 and to deny the issuance of licenses to such children, "even if they have permission of the parents."

An Old Tennessee Custom.

But up here on the hills that line the Clinch river where it flows down to the great dam the government is building, they look on all such comment as the "talk of the outlanders and the furriners."

They have been marrying and giving in marriage girls of 12, 13, and 14 for years. Eunice's mother was married before she was 16 and is a grandmother at 33, Eunice's sister, who was wed at 13, being a mother.

The mother is Mrs. Lewis Winsted. And she bases her beliefs on the same fundamental religion—known in the mountains as "hardshell"—that brought a $100 to $500 fine to John Scopes, who was tried and convicted of teaching evolution.

The mountains resented it being said "we come down from a passel of monkeys." Tennessee imported William Jennings Bryan to help convict Stokes.

No Loafing in Family.

"I put my children in the cornfield soon as they kin walk—almost," said Mrs. Winsted. "There's no loafing and no trouble in my family. People in this part of the country, they don't have no floods or hurricanes the Lord sends. We here get down on our knees and pray for God's good will and for our young to have bread in their mouths.

"We don't gossip and we don't sin. We fear our Lord."

Perhaps marriage as a child and hard work in the fields—and many children—is what makes many mountain girls old, wrinkled, and toothless women at 25.

"Why, Eunice is still a child," Mrs. Winsted drawled as she balanced her 10 month old grandson on her hip, standing in the doorway of the cabin. "Why, she don't know nothing. She don't even know . . ." She broke off suddenly in embarrassment.

"But Charlie's a good man," she went on. "Charlie ain't never laid a hand on my Eunice, and he won't either for a long time yet. Charlie's got more sense'n that. Charlie's a-takin' good keer of Eunice."

Not Scared, Says Eunice.

"I wasn't scared a bit at the marriage," said Eunice.

"I love her more than anything in this here whole world," put in Charlie.

"What does Eunice intend to do about a family?" the mother was asked.

"I don't know," Mrs. Winsted said, "but, for true, it sho' ain't possible now."

Charlie just grinned. He doesn't always, though. He is jealous of his young bride, and scowls whenever any one pats her head.

"Charlie don't want no one a-pattin' his wife," Mrs. Winsted said. One knew both she and Charlie mean it.

"Eunice knows her mind good enough to love her man, the same as me or any woman there is," her mother continued. "Ever since she could stand up and reach a stove Eunice has known how to cook. She has even made some of her clothes. Eunice is anxious to keep house."

She Can Make the Bed.

"I kin already make the big bed in the big house," the child bride said. She meant the house of Charlie's parents, Mr. and Mrs. Nick Johns, where the honeymoon is being spent.

Both of the girl's parents regard the marriage a family affair and are amazed that any one would intrude. They were alarmed by the reports of possible legal action to separate the young couple.

"This thing's gotta stop," declared the girl's lean, large boned father. "The girl will lose her mind if strangers don't stop bothering her."

The bride's mother angrily shouted: "Eunice can't sleep, she's that nervous."

"She married too young," she later commented, "but it's too late to talk about it. If they love one another, then getting married is the thing to do."

Bridegroom Gives Warning.

The big bridegroom barred reporters from his father's cabin and belligerently told them:

"There ain't a-going to be no more pictures and stories about this. It ain't a-going to keep up."

While the overall clad husband warned the "furriners" away, the slight, blue eyed girl bride stood by his side and wept as she cuddled a doll which Johns gave her for Christmas.

"I love my man," Eunice says. She loves him because every night, as the shadows fall over the mountains, he rocks her to sleep in a handmade cane-bottomed chair, then lifts her up tenderly and tucks her into bed. When his wife is lulled to sleep he climbs into bed beside her. Eunice remains an unspoiled child.

Story of Marriage.

The marriage of the two was performed in the middle of a road on Jan. 19 by the Rev. Walter Lamb, 53 year old Baptist clergyman. He said he conducted the ceremony for Johns and litle Eunice "because they told me they was going to get some one else if I didn't marry them."

County Clerk Louis Rhea at nearby Newport said the license was obtained Jan. 12 by Charlie's friend, Sam Wolfe, who gave the bride's age as 18.

According to the state legal department, there is no statutory limitation on the age for marrying, but under common law County court clerks are prohibited from issuing licenses for girls under 12 and boys under 14.

MARRIAGE OF GIRL, 9, SHAMES TENNESSEE LEADERS

While civic leaders of the state inveighed against laws that permit child marriages, Mrs. Eunice Winstead Johns, age 9, yesterday clasped the doll given her on Christmas by her husband, Charlie, 6 feet, 22 years old. [Associated Press Photo.]

To her approving father's three room cabin (this one is typical) Eunice was taken by her husband following a marriage ceremony performed in the middle of a road by a Baptist clergyman, Walter Lamb, 53. Her parents' admission that perhaps she wed too young was answered by prideful Tennesseeans with a hunt for means to annual the marriage.

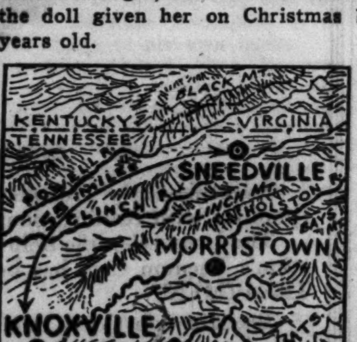

This map shows Sneedville, upon which the child marriage has centered attention. In the foothills of the Clinch mountains, it is 55 miles northeast of Knoxville, the state capital, where officials are pondering the possibility of an annulment.

Hill Husband Charlie Johns raised his voice in protest, too, but his wrathful mountain dialect was leveled at "furriners" who objected to the marriage. Said he: "There ain't a-going to be no more stories about this. It ain't a-going to keep up."

[Associated Press Wirephoto.]

The slight blue eyed girl bride still clutched her doll yesterday, but she wept in bewilderment at the hullabaloo that had been aroused by her marriage.

Oak Park Launches Drive for Redistribution of Dogs

Oak Park is becoming dog conscious. Two weeks ago the village policemen discovered that Mrs. Elka Keegan, 923 South Humphrey avenue, a radio actor, was housing five dogs in violation of an ordinance prohibiting more than two. She was warned to dispose of the excess animals before her five licenses expire on May 1. Yesterday the police discovered that Miss Fredericka Hoy, 232 South Kenilworth avenue, has nine pet dogs and that she is on the county relief rolls. She was given a summons to appear in court today.

Dapper Holdup Man Seizes $65 Amid Shopping Crowd

Unnoticed by a crowd of shoppers, a well dressed young man stepped up to the cashier's cage in the Hillman Pure Food store in the Sears-Roebuck building at State and Van Buren streets yesterday. Pointing a pistol at the cashier, Miss Bernice McCauly, 1510 Cullerton street, he reached inside the cage, snatched about $65 in currency, and escaped in the crowd.

Trusty on Snow Gang Will Be Back When It Thaws

Rock Island, Ill., Feb. 1.—[Special.]—Leaving a note to Sherif R. W. Kropp that he disliked to remove snow and that he would be back after the next thaw, Vincent Gossen, serving a 120 day sentence for vagrancy, slipped away from a gang of trusties employed in clearing sidewalks near the county jail yesterday.

448,062 REGISTER IN PUBLIC SCHOOLS; DECREASE OF 6,496

At the close of the first day of the new public school semester yesterday, 448,062 pupils had been registered, a decrease of 6,496 compared with the first day's registration last February, Supt. William H. Johnson announced last night. All of the decrease is in grade school enrollment which was 319,682 compared with 326,209 last year.

Although the high school registration of 128,380 is 31 pupils more than the same period in 1936, the number of freshmen enrolled yesterday was 14,730, a decrease of 828.

Supt. Johnson said the figures show that pupils in the last three years of the public high schools are finding the courses more attractive and are remaining in school. The registration will continue today.

Woman Public Defender Guest at Bar Luncheon

Attorney Zita Stone, who was appointed public defender in the Women's court last Friday, was a guest at a lunch yesterday of the Women's bar association in the headquarters of the Chicago bar association, 160 North La Salle street. She was named to the post by Chief Justice John J. Sonsteby of the Municipal court, succeeding Attorney Pearl Hart, who has been appearing voluntarily for defendants in the Women's court.

TAX COLLECTIONS SLUMP; POOREST IN THREE YEARS

Deadline Falls with Only 56 Pct. of Levy Paid.

With last night the deadline on the second instalment of 1935 real estate taxes, figures issued by the office of County Treasurer Horace G. Lindheimer indicated that collections on the most recent tax bills were the poorest in the last three years.

Preliminary figures showed that payments on the second instalment brought total collections to date on the 1935 real estate bills to approximately $78,000,000, or about 56 per cent of the $138,986,086 billed. This total did not include collections in outlying towns for Saturday and yesterday.

This percentage is in contrast to the 66 per cent of 1934 real estate taxes collected on the second penalty deadline which fell last March. Of the total $125,541,000 billed for 1934, $83,065,243 was paid before the deadline.

58 Per Cent Paid in 1935.

The second penalty date on 1933 real estate taxes fell in May, 1935, and $66,648,494, or approximately 58 per cent of the total was paid by the deadline.

Tax experts expressed surprise over the sharp drop in the rate of collections. Douglas Sutherland, executive secretary of the Civic Federation and Bureau of Public Efficiency, said the recent jumps in tax bills may be one explanation.

"I am surprised at the low collections in view of the generally improved economic conditions," Sutherland said, "but quite possibly it reflects the result of a very sharp increase in 1935 bills over those of 1934.

"If that is the case it certainly does not look very bright for the collection of 1936 taxes and makes it more important that 1937 taxes be kept down at most to the 1935 figure."

1936 Taxes Up 7 Per Cent.

The 1936 taxes, he said, are about 7 per cent greater than those for 1935, while the 1937 bills, if some reductions are are not made in proposed rates for this year, will be 11 or 12 per cent greater than 1935.

Other experts said that recent discussion of new legislation for concessions on penalties on back taxes may have been an influence, also, as such talk generally retards payments on current levies.

About 11,000 taxpayers appeared at the county building yesterday to pay their 1935 bills.

Judge for yourself why more than 200,000 now buy Judge Magazine!—Adv.

New spring
BRUCEWOOD TAILORED SUITS
Custom crafted with 21 POINT hand tailoring—

They're cut with the same precision and tailored with the same scrupulous attention to detail as fine men's suits—even down to the smartly hand stitched edges. They're of costly men's wear fabrics—grand suits for right now and all spring

$25

Blacks, oxfords, browns, grays, blues; others $17.50 to $39.75—7th floor

Maurice L Rothschild
State at Jackson

PACER
the new sox with attached washable garters
BY HOLEPROOF
55c
Others at $1

When Pacers made their debut last fall hundreds of men tried them out. Today these men are buying them regularly. And every day more and more men are discovering that this sock, with the garter attached, assures them of perfect, even, comfortable support and a fresh pair of garters with each fresh pair of sox

We have the largest and most complete stock of men's Holeproof sox in America

Maurice L Rothschild
State at Jackson

APPLICATION FOR TRIBUNE ACCIDENT INSURANCE POLICY
AND SUBSCRIPTION TO THE DAILY TRIBUNE

NOTE: For the sum of 25c (preliminary term fee) plus 10c a month in advance thereafter, the Chicago Tribune makes available to its Home Delivery Subscribers and members of their families who reside in the same household, a $7,500 Travel Accident Insurance Policy. Insurance coverage eventually increases to $11,250 on continuous renewal. Issued by Federal Life Insurance Co., Chicago. NO MEDICAL EXAMINATION. One policy to a person. Issued only to applicants over 10 and under 70 years of age.

Mail this Coupon to the Chicago Tribune. SEND NO MONEY. Accredited representative will call and collect 25c. Official Carrier will collect monthy thereafter for Insurance and Subscription. Insurance will lapse if subscription is stopped!

☐ I hereby order the Daily Tribune delivered to my home by Carrier, six days a week starting immediately, for which I agree to pay the regular rate.

☐ I am a Home Delivery subscriber and agree to continue.

Do you apply for this $7,500 Travel Accident Policy?..........
(PLEASE PRINT)

Your Name?.......... First Name Middle Name Last Name

Address?.......... Number Street Apt.?..........

.... City State Phone?..........

Your Age?.......... Date of Birth?.......... Month Day Year

Are You Blind or Deaf?.......... Are You Crippled?..........

Name of Person to Whom Insurance Is to Be Paid in Case of Your Death? (Beneficiary)

.... First Name Middle Name Last Name Relationship ....

Applicant's Signature?.......... Sign in Own Handwriting

NOTICE: Orders for Home Delivery of the Tribune are acceptable only from persons residing where such service is maintained and are subject to rejection by the Tribune. All applications for insurance are subject to rejection by the Federal Life Insurance Co. Insurance does not become effective until noon the date policy is issued.

Form A2728-11-36

MARSHALL FIELD & CO.

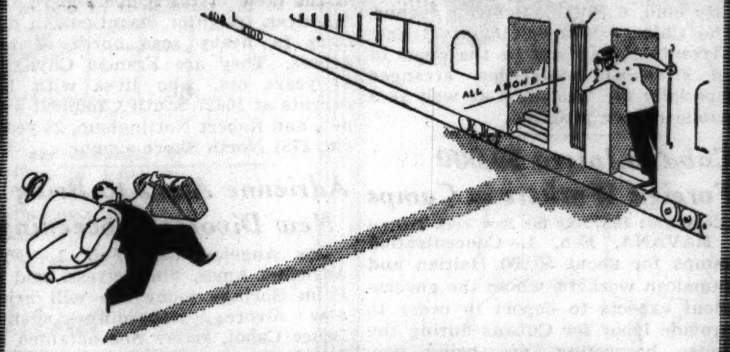

YOU CAN'T MISS WITH "The Knockabout" by HARTMANN

$35

Pack all these with the greatest of ease
2 suits
2 pairs shoes
5 suits underwear
8 shirts, collars
1 dressing case
1 pair slippers
12 ties
12 handkerchiefs
12 pairs hose
3 pajamas
1 dressing gown
1 sweater

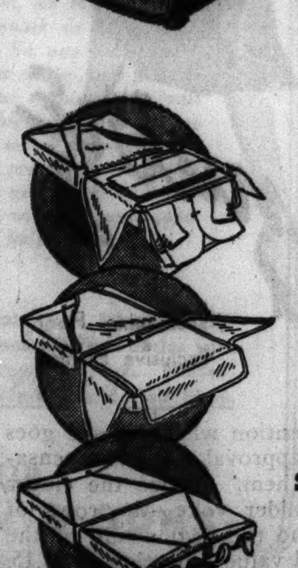

Light as a feather in Bedford Cord, $17.95
Stag Grain Cowhide, $35
Sun Tan Saddle Leather, $44.50
Others to $80
THE LUGGAGE CENTER
First Floor, Middle, Wabash
Also Evanston and Oak Park

A Great Store in a Great City
THE FAIR
STATE, ADAMS and DEARBORN STS.
OAK PARK—Lake at MARION STREET
MILWAUKEE AVE. at WOOD STREET

Save!
PEPSODENT Antiseptic
1 Regular 50c Bottle at 1c With Purchase of Reg. Bottle at 39c
During these damp months, protect your health with Pepsodent antiseptic. While this bargain quantity lasts.

Ramolier
$1.75 Jomar HAND CREAM $1.00
Six ounces of sheer hand magic . . . rich oil that heals chap, whitens, beautifies. OR choose complete kit . . . 2 ounces of cream. Latex beauty gloves, Lanolin soap, only $1
THE FAIR—Main Floor—Also Oak Park and Milwaukee Ave. Stores.

Be Different This Valentine's Day!
Give a Picture of Yourself or Your Youngster . . . Taken in Our Different Jean Sardou Manner
VALENTINE SPECIAL
2 Gift Size Pictures of Yourself or Your Youngster in Valentine Folders $1.75
NO APPOINTMENT REQUIRED
Jean Sardou Studio . . . Seventh Floor
CARSON PIRIE SCOTT & CO

The perfect accessory color for spring
★ CARNELIAN
exclusive with
I. MILLER
137 SOUTH STATE STREET

STATE ENDS CASE AGAINST ZINTAK; CONFESSION READ

Ousted Clerk Is Expected to Take Stand Today.

BY GEORGE WRIGHT.

The state closed its case late yesterday afternoon in the second trial of Frank V. Zintak, who was ousted as clerk of the Superior court last September after a shortage of $26,500 was alleged in his accounts. A jury in Judge Benjamin P. Epstein's Criminal court is hearing the case on a specific charge of an embezzlement of $10,500.

The closing evidence for the prosecution was the reading to the jury of a so-called confession in which Zintak admitted shortages and said he used the money for political purposes. It was the same confession, with deletions, which was read to the jury in the first trial which ended last December before Judge Robert C. O'Connell in a disagreement of a jury.

Document Is Edited Down.

The defense calls the purported confession "admissions against interest." Before Judge Epstein let the jury hear the contents, he ordered all extraneous matter stricken from the document.

The judge allowed presentation of all parts of the statement in which Zintak admitted he was short in his accounts. However, said the judge, "all the hog wash" and boastings of Zintak about his political power among the Polish people were not material to proving whether he embezzled money. These references as well as those relating to other transactions not involved in the present trial were stricken.

Zintak will start his defense, if he makes any, this morning. It was rumored about the court that Zintak may not testify as he did in the last trial because his statement as read by the prosecution contains numerous exclamations by him that he did not intend to "embezzle" and always intended to repay. If he does not take the stand the trial will end abruptly today.

Story of Judges' Loans Likely.

Nevertheless, Defense Attorney Benedict J. Short said he "was pretty sure" he would put Zintak on the witness stand today. He indicated that Zintak would tell all about the borrowings by judges from his office during the payless period of 1934-'35.

The earlier part of the session yesterday was taken up with the state's proving bank records to show as the prosecution contends that Zintak took the $10,500 to repay a personal loan he had at the Metropolitan State bank. Various bank officials took the witness stand to trace the transaction.

Assistant State's Attorney William J. Tuohy also was a state witness to testify of April 23, 1936, he went to Zintak's office with Attorney Harry Smoot to obtain $26,000 which the Superior court ordered turned over in a case. This case was one of the accounts that was juggled, it is charged.

Money Paid Following Day.

"A clerk came in and told Zintak that three withdrawals were already made against this account and that it contained only $11,000," testified Tuohy. "Zintak then said he remembered the matter and that the clerk who was handling it would be back at work the next day, and that the money could be obtained. It was paid the next day."

FAINTS AS JUDGE JAILS HIM FOR TAVERN ROBBERY

Rudolph Chamernik, 24 years old, 1708 Greenfield avenue, North Chicago, fainted yesterday when he was sentenced to prison for a term of one to twenty years for robbery by Judge Ralph J. Dady, in the Circuit court at Waukegan. His companion, Gustave Foerster, 25, 1606 Park avenue, North Chicago, received a similar sentence. The pair, using shotguns, stole $30 in a holdup of the Illinois tavern, west of Waukegan, last Nov. 17. They pleaded guilty in hopes of receiving probation.

LEAD IN WAR AGAINST SYPHILIS

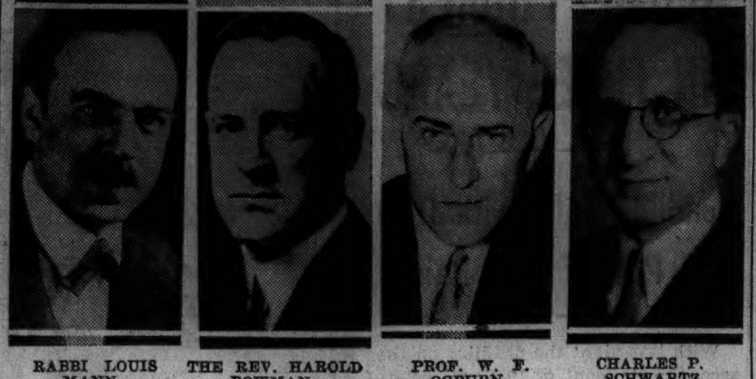

RABBI LOUIS MANN. THE REV. HAROLD BOWMAN. PROF. W. F. OGBURN. CHARLES P. SCHWARTZ.

HARRIET VITTUM. MRS. ADA CROCKER. JESSIE BINFORD. PEARL HART.

EXECUTIVE STAF OF 24 NAMED IN FIGHT ON SYPHILIS

Mayor's Committee Set for Campaign.

Mayor Kelly's Committee for the Control and Eradication of Venereal Disease rolled up its sleeves yesterday and settled down to its long and arduous task.

DR. LOUIS SCHMIDT

At a meeting in the city council chamber Dr. Louis E. Schmidt, secretary of the board of health and chairman of the committee, announced the appointment of an executive staf consisting of the temporary chairmen and secretaries of 11 subcommittees and two members at large. He also announced that this group would hold its first business meeting in the offices of the health department Friday at 11 a. m.

Thanks 300 Committeemen.

Before Dr. Schmidt read his list of temporary appointees, Dr. Herman N. Bundesen, president of the board of health, acting in the absence of Mayor Kelly, thanked the 300 citizens who are serving on the committee.

"It is encouraging," he said, "to have such an outstanding committee behind the mayor in tackling the greatest single health problem in Chicago. There is no politics in syphilis or gonorrhea. The city administration has nothing political to sell in undertaking this campaign. Will not everybody, then, really get behind this drive!"

Dr. Schmidt Names Leaders.

"We have a great, grim responsibility to save lives from disease, despair and death," said Dr. Schmidt. "You represent the vanguard, the shock troops who are to make the first advance. Among you are individuals who are personally able and equipped by training and experience to help do this job." Then he announced the temporary leaders of the various subcommittees as follows:

ORGANIZATION—Mrs. Ralph M. Webster, chairman; Mrs. Archer Taylor, secretary.
SOCIAL SERVICE—Miss Ruth Emerson, chairman; Miss Mary Murphy, secretary.
MEDICAL—Dr. George N. Coleman, chairman; Dr. Bertha Shafer, secretary.
LABOR—E. F. Nockels, chairman; Sam Levin, secretary.
RELIGIOUS—Rabbi Louis L. Mann, chairman; the Rev. Harold Bowman, secretary.
LEGAL—Charles P. Schwartz, chairman; M s Pearl Hart, secretary.
INDUSTRIAL—Joseph L. King, chairman; secretary to be selected by him.
PUBLICITY—Col. Thomas R. Gowenlock, chairman; Louis Comas, secretary.
EDUCATORS—Prof. William F. Ogburn, chairman; Prof. William Byron, secretary.
NURSING—Mrs. Ada R. Crocker, chairman; Miss Harriet Fullmer, secretary.
RECREATION-PROTECTION—Miss Jessie Binford, chairman; Miss Harriet E. Vittum, secretary.
EXECUTIVE MEMBERS AT LARGE—Dr. Roscoe Giles and George Arthur.

Elect Permanent Heads Soon.

Each division of the mayor's committee will elect permanent leaders as soon as possible, Dr. Schmidt explained, and these will meet from time to time to coördinate the work of the various groups.

"I do not hesitate to state," he added, "that all of these groups must work in harmony to reach our real objective. There must be a thorough understanding that there are no political, religious, racial, national or other groups to be favored— simply because the enemy we are going to fight plays no favorites with any human being."

Out of her long experience as secretary of the Illinois Social Hygiene league, Dr. Rachelle Yarros, secretary of the committee, gave the members an understanding of one of their most important tasks. Since they represent organizations, she said, they will be expected to invite representatives of the health department and other experts enlisted in this campaign to address their groups.

Urges End of Pussyfooting.

These "ready made" audiences will expedite the vital educational phase of the campaign, she said, and they will help to end the pussyfooting that has so long been an obstacle to effective work against syphilis and gonorrhea.

Dr. Yarros also invited all the members of the committee to join the Illinois Social Hygiene league in tomorrow's observation of National Social Hygiene day. The league has arranged a luncheon meeting especially for social service, medical and public health workers at the Women's City club, 6 North Michigan avenue. The Chicago Women's club, 72 East Eleventh street, will be the scene of an afternoon conference, arranged especially for educators, as well as a public dinner program.

Cuba to Intern 50,000 Foreign Workers in Camps

[Copyright: 1937: By the New York Times.]

HAVANA, Feb. 1.—Concentration camps for about 50,000 Haitian and Jamaican workers, whom the government expects to deport in order to provide labor for Cubans during the sugar harvesting, are being constructed at Santiago, on the south coast, and Antilla, on the north coast of Oriente province, the department of labor announced today.

20 FEARED LOST AS STORMY SEAS BATTER SHIPPING

Steamer Reported Sunk with 18 Aboard.

LONDON, Feb. 1.—(AP)—Twenty men were believed lost in northern European waters tonight as storms, unabated after more than a fortnight of heavy weather, whipped seas to mountainous proportions.

The Swedish steamer P. L. Pahlsson was reported to have sunk in a snowstorm off the southwest coast of Norway with her entire crew of 18.

[The P. L. Pahlsson was registered by Lloyd's as a 1,481 ton vessel out of Helsingborg, Sweden.]

After battling storms, another Swedish steamer, the Albania, anchored at Kirkwall and reported two of her crew missing, washed overboard.

Ships Frozen in Ice.

Many ships were frozen in the ice of the bitter Scandinavian waters. Two hundred passengers of a Swedish-German ferry boat, held for more than twelve hours in the ice, were rescued under difficult conditions.

Several Danish islands were cut off from the outside when ferry service was suspended because of ice.

The United States steamer Cliffwood radioed she was standing by the Norwegian vessel Corona waiting for heavy seas to moderate before attempting to rescue 25 persons.

The Corona's steering apparatus was disabled by the storm and waves were breaking over her decks.

Another American vessel, the Argosy, reported loss of much of its deck cargo while racing to the aid of the Russian steamer Irtysch, which radioed she no longer needed the aid she had requested.

Passengers of the steamer Modasa arriving in London said they encountered "the worst sea in forty years" off Gibraltar, with waves 60 feet high.

Mild weather returned to the British Isles following upon the severe lashing of the last week.

American Freighter Aided.

New York, Feb. 1.—[Special.—Unconfirmed wireless reports received by Mackay Radio here today said that the American freighter Meanticut, disabled and leaking in an Atlantic storm 200 miles north of the Azores, was being towed to port by the American steamer Waukegan.

Earlier wireless reports had said the Waukegan was standing by while the Meanticut wallowed helplessly in the gale-whipped seas. The crew of 35 remained aboard the stricken Meanticut, according to wireless messages.

The Meanticut is carrying cotton and lumber from New Orleans to Liverpool. She is 402 feet long and was built in 1921.

TWO CHICAGOANS IN CREW.

Two Chicago seamen are members of the crew of thirty-five aboard the American freighter Meanticut, in distress in heavy seas north of the Azores. They are Francis Chynard, 27 years old, who lives with his parents at 10627 South Campbell avenue, and Robert Nottingham, 23 years old, 1751 North Shore avenue.

Adrienne Ames to Bring New Divorce Proceedings

Los Angeles, Cal., Feb. 1.—(AP)—Adrienne Ames, film actress, said in Palm Springs today she will bring new divorce proceedings against Bruce Cabot, actor. She obtained an interlocutory decree here last July on the grounds of mental cruelty. A few months later a reconciliation was effected, but two weeks ago they again separated.

On Distressed Ship

Francis Chynard, 27, of 10627 South Campbell avenue (left) and Robert Nottingham, 23, of 1751 North Shore avenue, two of the three Chicago members of the crew of the freighter Meanticut, which is in distress in the Atlantic.

URGES SEPARATE GRADES AT N. END OF MICHIGAN AV.

Ald. John A. Massen [48th], chairman of the city council trafic committee, suggested yesterday to officials of the Chicago park district that a grade separation be constructed north of Oak street where Michigan avenue will connect with Lake Shore drive when the latter has been reconstructed. The reconstruction work is being carried on now to facilitate the use of the outer link bridge.

In a letter to Robert J. Dunham, president of the park district, the alderman said present plans call for an intersection at grade with trafic signals. He said such treatment of that important intersection would be "most unfortunate." His letter was turned over to park engineers for study and a report.

In a formal statement, Ald. Massen said it would be simpler to separate the grades at the intersection now than to do it later. Without a grade separation, a "bottle neck" would be created, he said.

Three Policemen Dropped for Breaches of Discipline

Three policemen were ordered dismissed from the police force by the City civil service commission yesterday. One is Samuel D. Pollock, of the Austin station, who last December fatally shot Nathan Krockover, a minor police character, in front of a tavern at 3516 Fifth avenue. A coroners' jury found the shooting was justified. The other two ousted policemen are William J. Murphy of the Brighton Park station and Patrolman John J. Doohan of the Austin station, both dismissed for being absent from duty without leave.

GROUNDHOG DAY! AND SUN'S READY FOR SHADOW ACT

That Means a Late Spring After Warm Winter.

Today is the big day for little Johnny Groundhog. But if the forecaster is right, Johnny will see his shadow and duck right back into his burrow, which means, according to tradition, that spring will be delayed. While meteorologists have no truck with such folklore, the forecast for today is fair, so the sun will cause Mr. Groundhog to be frightened by his own shadow.

Remember Last Winter?

C. A. Donnel, chief meteorologist at the weather bureau here, cast up his seasonal records yesterday with this result: Public opinion to the contrary, there have been sixteen other winters when the average temperature was warmer. The contrast with last year—the fourth coldest winter in history—probably accounts for the general belief that this one is a record breaker, Mr. Donnel said.

Only in one particular, lack of snowfall, he pointed out, will the 1936-'37 season be in the record class. Since October the total unmelted snowfall has measured 3.8 inches. Normal for this period is 17.5 inches. This deficiency ties the record established during the season of 1899-1900, to Jan. 31, inclusive.

Delves Into Old Records.

In comparing the first two meterological winter months—December and January—with other winters, Mr. Donnel found their combined mean temperature of 30.4 degrees had been exceeded sixteen other times since the weather bureau began keeping records in 1870. This mean temperature is 4.2 degrees warmer than the normal.

The record is a mean temperature of 37.5 degrees in 1877-'78, and the second highest was 36 degrees in 1933-'34. This season the separate average temperatures for the two months were 34 degrees for December and 26.9 for January.

Not even the lowest this season—1 above zero on Dec. 7—can approach a record. In four years in the past the lowest temperature in December-January was higher than 1 degree above zero. On two other occasions this point was equaled for the two month period.

Four Zeroless Winters.

During the entire winter of four recorded years, the temperature failed to reach zero. These were 1881-'82, 1 above zero; 1905-'06, 6 above on Feb. 2; 1930-'31, 1 degree above on Nov. 28 [note the early date, Mr. Donnel commented], and 1931-'32, 1 degree above on Jan. 3 .

Precipitation during December and January this winter resulted in small excesses. December had 2.58 inches—normal was 2.04—and January had 2.29 inches, an excess above normal of .39 of an inch.

700,000 POOR COUPLES UNITED IN MARRIAGE FINANCED BY HITLER

[Chicago Tribune Press Service.]

BERLIN, Feb. 1.—The ministry of finance reported today that the marriage dowries which Reichsfuehrer Adolf Hitler ordered allotted to poor young couples had been a success. Seven hundred thousand couples have been married with this financial aid and received a total of $150,000,000, the ministry said. This took 700,000 gainfully employed women from the labor market, creating jobs for others and netted the fatherland 500,000 new babies, according to the official report.

HIGH SCHOOL FOR ADULTS
Every adult following our Outline-and-Lecture method of instruction can complete the full 4-year high school course in 12 to 15 months.
PRE-LAW
In 9 Months
Day, Evening or Home Study
MID-YEAR TERM THURS., FEB. 4
ACADEMY FOR ADULTS
30 W. Washington St. Franklin 0145

For deep fat frying add a teaspoonful of ANGOSTURA to LARD
Delightful aroma • More delicious food
Send for free cook book of Prize Recipes
Angostura Corp., Norwalk, Conn.

Advertise in the Tribune

THE HAIR YOU HAVE CAN STILL BE SAVED AND PROBABLY THICKENED
★ ★ ★
Looking Into the Future

★ WELLINGTON'S ★
Scientific Scalp Treatment fills the tiny hair growing cells (papilla) with rushing, nourishing blood.
The latest scientific help in this, the Crossly Radio Corporation's Vacuum Cap, has been added to the WELLINGTON TREATMENT.
Investigation shows that physicians have had splendid results in applying this principle to increase circulation in various parts of the body. Mr. WELLINGTON has for nearly fourteen years accented blood circulation in his scalp treatment practice.
★ ★ WELLINGTON'S ★ ★
Skilled operators begin this treatment by thoroly cleansing the scalp with our Steamer-Oil Shampoo. The hair is quickly dried with cool, compressed air. Then a truly wonderful antiseptic ointment is applied to the scalp (not the hair). This is warmed into dry scalp tissues by heat rays from the Infra Red Therapeutic Lamp. A splendid hand massage follows this in which every muscle and tissue of the scalp is toned and strengthened.
Starved, dormant hair growing cells nourished by increased circulation, freed from microscopic germ organisms, liberated from dandruff, resume their function from every live, hair-growing root, and the dry, scaly, itchy, and sometimes irritated surface is changed back to its normal healthy condition.
As needed, treatments are accompanied by the use of the genuine Ultra Violet ray and the Faradic High Frequency current.
We have always been glad to adopt what has appealed to us as a proven scientific aid to scalp health and hair growth. And we instruct you how to maintain this condition.
A thorough examination in private is given without any charge or obligation. After this you may have, if you wish,
One (only) full 45 minute introductory treatment, including Steamer, Oil Shampoo and Vacuum Cap . . . $1.00
Succeeding treatments $2.50
OUR FIVE ROOM SUITE IN THE CAPITOL BLDG. IS OUR ONLY OFFICE. MR. WELLINGTON PERSONALLY OVERSEES EVERY CASE TAKEN.
OPEN 10 to 6 WEEK DAYS
MON., WED., FRI., 10 to 9
WELLINGTON HAIR and SCALP INSTITUTE • ESTABLISHED 13 YEARS •
159 N. STATE ST. SUITE 1407 CAPITOL BUILDING
Tr.-2-2-37

SOUTH TEXAS
ANOTHER FINE WARM WINTER PLAYGROUND
Conveniently reached *via the Santa Fe*
GALVESTON—HOUSTON—SAN ANTONIO—EL PASO . . . there is winter warmth and sunshine, and every facility for its full enjoyment—splendid hotels, outdoor sports and recreation in endless variety.
LOW WINTER FARES

Galveston	Houston	San Antonio	El Paso
$57.75*	$55.30*	$60.75*	$70.15*
46.25†	44.25†	48.60†	56.10†

*Long Limit †Short Limit
THE RANGER—Santa Fe's Texas flier is fast, with convenient night departure (8:00 p.m.) from Chicago—convenient morning arrival South Texas.
AIR-CONDITIONED Standard Pullmans, chair car with ladies' lounge and men's wash room, observation and club car and 10-section lounge car. Also Fred Harvey diner.
C. C. THOMPSON, Div. Pass. Agent
SANTA FE RY.
179 West Jackson St., CHICAGO, ILL.
Phone: HARrison 4900
Santa Fe

[ADVERTISMENT] [ADVERTISMENT]
FIX THAT COLD
And Fix It Right—Depend on No Mere Half-way Measures!
A cold neglected may be a cold regretted!
Many a "slight" cold has ended in flu and pneumonia.
Treat a cold quickly and treat it sensibly.
Forego "cure-alls". A cold calls for a cold treatment and not a preparation good for all kinds of ailments.
A cold also calls for internal treatment, for a cold is an internal infection.
Grove's Laxative Bromo Quinine is what you want for a cold. First, it is a cold tablet, made *expressly* for the treatment of colds and nothing else.
Secondly, it is internal medication, fourfold in effect.
Here's what it does:
First, it opens the bowels, an advisable step in treating a cold.
Second, it checks the infection in the system, a vital step.
Third, it relieves the headache and fever.
Fourth, it tones the system and helps fortify against further attack.
These four effects make a real cold treatment and in Bromo Quinine you get them all in the form of a single tablet.
Bromo Quinine tablets now come sugar-coated as well as plain. The sugar-coated are exactly the same as the regular, except that the tablets are coated with sugar for palatability.
Be prudent, be careful! At the first signs of a cold, go right to your druggist for a package of Bromo Quinine. Begin taking the tablets immediately, two every four hours.
That prompt treatment will usually stop a cold in 24 hours and that's the speed of action you want.
Bromo Quinine contains nothing harmful and is safe to take. Get these famous cold tablets at any drug store, and insist upon getting what you ask for.
The few pennies' cost may save you a lot of expense and worry.

Lane Bryant
101 N. WABASH AVE.
RANDOLPH 9800 Mail and Phone Orders Filled!
Iridescent Chambray DRESSES
$1.15
The Legionnaire

Mezzanine Floor
Exclusive Fashion
The Legionnaire commands attention wherever she goes . . . wins glances of admiring approval . . . is a sensational style hit from collar to hem. Notice the clever neckline—the stream-lined shoulder yoke—the rows of tucking from collar to waist and the neat swing of the paneled skirt . . . a guaranteed value sensation at $1.15.
Colors, Blue, Brown, Wine, Green—Sizes 14 to 20

MANDEL'S
PUNCTUATED with Print
Young Sheers in Half Sizes
$15
Vivid print appliques strike staccato notes of color on these navy or black sheers . . . Designed for the shorter woman . . . graceful sleeves, new necklines, slenderizing hiplines. 16½ to 24½.

Sorry, No Mail or Phone Orders.
MANDEL'S PIN MONEY DRESSES—FOURTH—WABASH.

RELIEVE CONSTIPATION
Laxate* with Espotabs
REG. U. S. PAT. OFF.
©1936T.D.Co. THE LAXATIVE
*Release accumulated wastes easily and pleasantly.

FREE If Not Delighted
Amazing Treatment for Stomach Victims
This may lead to relief worth hundreds of dollars. Get UDGA, based on stomach specialist's prescription, for stomach pain, heartburn, sour stomach and other distress due to excess acid. Try a package of UDGA. If not delighted, the few cents paid will be refunded. At Walgreen's, Goldblatt, Liggett's, Stineway's and all drug stores.

REVEAL RACKET IN PURCHASES OF CITY JUDGMENTS

Holders Tell of Sales Far Below Value.

A racket perpetrated on holders of judgments against the city who did not realize their value was being investigated yesterday by the state's attorney's office. Stories of several victims indicated, according to prosecutors, that a "ring" of attorneys and politicians has been deceiving holders as to the value of the judgments and buying them at heavy discounts.

These financial "scalpers" are reported able to operate because many holders of city judgments have the mistaken belief they cannot get their money until the city pays up. Therefore many holders accepted offers to "take them off their hands" at as low as 50 or 60 cents on the dollar.

Ignorant of Market.

These holders, it was pointed out, do not know that there is a regular "over the counter" market among La Salle street brokers for these judgments. Because of the good credit of the city, and because they carry 5 per cent interest, the judgments often sell as high as $1.10 on the dollar.

Paradoxically enough, the judgments command a higher market price when the city has no money in sight to buy them than when the city has the money earmarked for early or immediate satisfaction of these debts.

This is true because the 5 per cent interest, which is high compared to other safe securities, accumulates while the city is not retiring the judgments. If the city is ready to pay, the price sinks to par.

Operation of the alleged ring was disclosed a month ago when the city sold an $11,000,000 bond issue to be used for retirement of general, public benefit, and condemnation judgments. Some holders who had sold their judgments at a discount were disgruntled at having been cheated when publicity about the bond issue first disclosed to them that they would not have had a long wait for their money, as the "ring" is reported to have told them.

Working Several Months.

The ring had apparently been working for several months before the bond issue was sold. According to investigators, members of the ring went to some judgment owners and bought the paper at discounts ranging from 25 to 50 per cent after misinforming owners of the value of their property.

Several complainants said they had been approached by persons claiming to have influence at the city hall, who offered to collect the judgments for a fee.

The list of judgments against the city is not made public. City Controler Robert J. Upham said yesterday that it would be too much of a "sucker list." Eugene J. O'Connor, chief investigator for the blue sky division of the state's attorney's office is attempting to determine how the alleged ring learned identity of the judgment holders. One possible explanation is that it had accomplices in city hall offices, who gained access to the judgment records.

Attorneys Involved.

Investigators also pointed out that some attorneys representing judgment holders might have taken advantage of their clients. In many cases lawyers have a lien for service against the judgment, and investigators learned that some bought their clients' equities at discounts.

Since the bond issue was sold, $9,000,000 of the $11,000,000 has been paid out to 800 judgment holders, Controler Upham said. As they bear 5 per cent interest and the average interest rate on the bonds is 2.61 per cent, it is estimated that the city is saving more than $250,000 a year through the bond issue.

Two Men Shot, Third Stabbed in Street Fight

Two men were shot and another was stabbed in a street fight in front of the Featheredge Rubber company, 340 West Huron street, late last night. All are in critical conditions. They are Peter Armato, 29 years old, and Lawrence Armato, 43, brothers, both living at 1510 Wieland avenue, who were shot, and Carl Campise, 25 years old, of 1045 Dakin street, who was stabbed. He was taken to the Passavant hospital. All are employed at the rubber company.

Two Strong Quakes Jar Hawaii Island; No Damage

HILO, Hawaii, Feb. 1.—(AP)—Two strong earthquakes in less than 24 hours were felt on Hawaii island, but no damage was reported. The first, at 7:34 o'clock last night, shook the entire island. The other quake, at 12:23 a. m. today, was vigorous in the Kona section in the western part of the island.

Cash for OLD GOLD and DIAMONDS
Jewelry, Watches, Silver Gold Teeth, Pawn Tickets
This institution is operated by public-spirited citizens to help you obtain cash.
We Always Pay the Best Prices
Member Chicago Assn. of Commerce
ALSO LOANS on Diamonds, Jewelry, Bonds, Stocks, Furs, etc.
CHICAGO GOLD SMELTING CO.
37 South Wabash Ave.
Corner Monroe Street, 3rd Floor
ESTABLISHED 1900

Baby's CHAFING SOOTHED, COMFORTED with CUTICURA SOAP and OINTMENT

FETED BY EDWARD

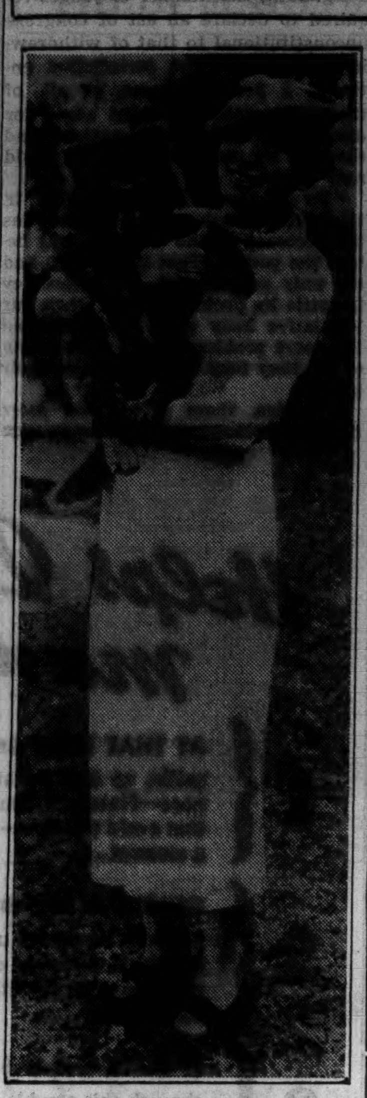

BARONESS ROTHSCHILD.
[Associated Press Photo.]

ENZESFELD, Austria, Feb. 1.—(AP)—The duke of Windsor was host tonight to Baroness Rothschild at a festive dinner in her own home.

The duke, former King Edward VIII. of England, insisted on reversing procedure for his hostess during self-exile in Austria and took personal charge of arranging a farewell dinner for the baroness, who will depart tomorrow to rejoin Baron Eugene de Rothschild in Paris.

WOMAN PLUNGES TO DEATH FROM ROOF OF HOTEL

Mrs. Luella Grisham, 50 years old, a widow, plunged to her death last night from the roof of the thirteen story Wil-Mar hotel, 11 West Division street. Her body crashed upon the roof of a two story annex. She was killed instantly.

Mrs. Grisham lived on the fifth floor of the hotel with her daughters, Allean, 24 years old, and Mary Ava, 30. While they were out last night she rode to the thirteenth floor in a freight elevator and walked through an areaway to the roof. She dropped from that point.

The daughters told Detectives George Griffin and William Thorpe of the Chicago avenue station that their mother had been melancholy since the death of their father two years ago.

HIGHEST COURT DENIES APPEAL TO RAPPAPORT

The United States Supreme court refused yesterday to review a ruling of the Illinois Supreme court upholding the conviction of Joseph Rappaport, sentenced to die in the electric chair for the murder on Oct. 8 of Max Dent, a government informer.

A petition filed by W. W. Smith, Rappaport's attorney, contended he was convicted on perjured testimony of Mrs. Annie Dent, mother of the slain man. Mrs. Dent identified Rappaport as the killer at the trial. Attorney Smith said he had evidence that Mrs. Dent did not see the crime.

Gov. Horner on Jan. 14 granted Rappaport a reprieve until Feb. 19 to give the federal high court time to rule on the petition.

JUVENILE HOME HEAD REPULSES CLEANUP SQUAD

Refuses Social Service Experts Any Space.

County Comissioner Elizabeth A. Conkey's plans for a special staf of social service experts to end overcrowding in the Juvenile Detention home and to keep out unoffending youngsters who ought to be in their own homes, received a surprising setback yesterday.

Mrs. Conkey was told that it was too bad, but there is no available space in the building for her experts and their work.

The refusal came from Dr. Alfred G. Barry, superintendent of the home, who is under fire because of conditions which are said to impair the beneficial aims of the institution. Despite the refusal, Commissioner Conkey asserted last night that her experts will begin work today—or tomorrow at the latest, with quarters or without them.

Mrs. Lawrence to Head Experts.

The experts, six in number, are to be headed by Mrs. Mary Lawrence if she can be relieved from her present position as supervisor of the Jewish Children's Welfare society. They will act as a receiving committee, 24 hours a day, and examine every child taken to the home to determine whether the child properly should be admitted.

All children under 15 will be stopped at the doors and returned home or sent to foster homes unless they are charged with felonies. In no case, according to plans, will a minor offender or victim of a broken home be allowed to spend more than a night in the detention home, and then only in a special ward.

Somewhat roomy quarters will be needed for this receiving work, according to Mrs. Conkey, and for convenience ought to be situated on the first floor. She found that the only quarters that would fit the needs were the reception room, ordinarily reserved for visitors, and the three offices used by the Institute of Juvenile Research. Supt. Barry flatly refused to surrender the reception room, and it was indicated that the institute could not give up its space.

Engineer Inspects Building.

Another visitor to the home yesterday was Philip Hogan, county building engineer. He was sent to inspect the place with the view of giving it a thorough overhauling—painting, plastering, and plumbing. This work will be started this month. He was also assigned to see what could be done about the attic.

The attic provided one of the big surprises of the current Juvenile Home investigation. Overcrowding has been the one conceded complaint against the institution, but little has been done to relieve it. The other day it became known—for the first time to many county commissioners, incidentally—that a spacious attic was available above the Juvenile court section of the home.

BOY CHOOSES DAD, GIRL HER MOTHER IN DIVORCE COURT

Every one left the Superior courtroom of Judge John C. Lewe well satisfied yesterday after he granted a divorce to Fred Riehman from Mrs. Josephine Riehman, 3516 West Adams street, on grounds of desertion.

Explaining that the couple was unable to agree on custody of a daughter, Veaneta, 17 years old, Attorney Victor Frohlich, for Mrs. Riehman asked the court to get the girl's opinion. She chose her mother.

Then Attorney Marlow J. Madden, for the husband, asked Judge Lewe to determine with whom a son, Frederick Jr., wished to live. He chose his father. Mrs. Riehman said she left her husband because he tracked sawdust over the carpets. He is superintendent of a lumber company.

PLUNGES TO DEATH

MARY WARREN.
[TRIBUNE Photo.]

Miss Mary Alice Warren, 30 years old, a nurse at the Psychopathic hospital, leaped or fell to her death from an upper floor of the Cook County Training School for Nurses at Lincoln and Polk streets yesterday morning. Her body struck the roof over the courtway at the second floor level.

Miss Marie Hagele, Miss Warren's roommate at 615 South Ashland avenue, also a nurse at the hospital, told police that contact with psychopathic patients had apparently preyed upon Miss Warren's mind. Hospital authorities said Miss Warren had been an excellent nurse and that they were not aware of any mental disturbance she may have suffered.

No one saw Miss Warren enter the sixteen story nurses' home, and it was not known from which floor she fell. She was graduated from the Missouri Methodist School of Nursing, St. Joseph, Mo.

MASKED ROBBERS RAID 2 STORES OF CHAIN; GET $2,700

CRIMINAL COURT.
Richard Wallace, manslaughter, sentenced to 1 to 14 years in the penitentiary; George Murray, manslaughter, sentenced to 1 to 14 years in the penitentiary by Judge Peter H. Schwaba.

Two masked men entered the Straus & Schram furniture store at 4012 Milwaukee avenue yesterday and forced F. J. Skala, an employé, to hand them $700 from the safe. Twenty-five minutes later they robbed another store of the same company at 4128 West Madison street, obtaining $2,000. Albert Wurst, assistant manager of the second store, said the same men had robbed the store shortly before Christmas.

Saved from Monoxide Gas; Pneumonia Perils His Life

Beloit, Wis., Feb. 1.—[Special.]—Altheugh a fire department inhalator squad saved Sidney Smith's life after he was overcome by carbon monoxide gas in his garage, exposure has resulted in pneumonia. Slight hope was held for recovery of the former Beloit fire department captain.

MARITIME STRIKE COSTLY; HAWAII'S FOOD UP 300 PCT.

Oranges 90 Cents; Trade of $84,000,000 Stops.

Oranges are selling for 90 cents a dozen and lemons for 10 cents apiece in Honolulu and other Hawaiian cities, as a result of the west coast maritime strike, according to information received here yesterday by freighters and commission merchants. Prices of certain foodstuffs, including fresh vegetables, canned goods, and meats have risen 300 to 400 per cent.

While there has been no shortage of food supplies in the islands despite the ninety-five day tieup of freight vessels along United States Pacific ports, merchants in the islands raised their prices when they were forced to buy foreign produce upon which there was a tarif and high freight charges. There is no tarif on American goods or produce in the islands and the shortest freight routes are those to San Francisco and Los Angeles.

Tied Up for Three Months.

At the moment there are nearly 240 ocean ships held in blockaded ports from California to Washington by the longshoremen's strike. Not one has sailed since Oct. 29. Chinese, Japanese, and Canadian vessels have left these shores but American marine laws provide that American cargoes destined from one American port to another must be carried in ships of United States registry.

This law has precluded the shipment of American goods to Hawaii in foreign freighters.

Atlantic ports never have been closed during the strike, and emergency shipments of drugs, foodstuffs, machinery, have been routed to Hawaii via Baltimore, New York, Boston, and the Panama canal. These exports, however, have been far from sufficient to cope with the demands for certain commodities, freight agents point out.

Totals $84,000,000 a Year.

"During 1936 some $84,858,203 worth of goods was shipped from the mainland to the islands," according to Edward Kienappel, general manager of the Chicago office, the Matsen Navigation company. "You can understand what the strike means when you realize that there has been no shipping out of the United States for three months or a quarter of a year.

"The strike also has eliminated the shipment of goods from the islands to the United States. Last year there was $115,167,871 worth of sugar, pineapple, and other produces sent east to the mainland. None of these boats have moved since late in October."

The freight agents pointed out that the strike, aside from its direct prevention of freight movements, has undoubtedly hurt American business in other ways.

Foreign Vessels Reap Profits.

For instance, they said, business which previously has been won by American steamer companies from Japanese freighters is once more being carried in Japanese ships. It will be hard to retrieve this freight. Chinese, Canadian, and British steamship lines also have increased their business as a result of the American strike.

An Associated Press dispatch from Honolulu yesterday said that Hawaiian larders were well stocked at present, but predicted that even though the strike may be settled this week it will be months before the freight jam which now exists will be straightened out. This dispatch, which quoted the prices of fruits and vegetables, related that there had been no shortage of these, although shipping officials had feared such a shortage might ensue.

SEIZE 3 IN BROOKLYN FOR KIDNAPING OF LT. J. J. O'CONNELL JR.

New York, Feb. 1.—[Special.]—Federal agents and the police cooperated early today and tonight in the arrest of three men in Brooklyn, charged with the kidnaping of Lieut. John J. O'Connell Jr., seized in Albany and held for $250,000 ransom on July 10, 1933.

The New York authorities were certain also that at least one of the prisoners, all of whom have long police records, was implicated in the $427,000 holdup of an armored car outside the Rubel Ice corporation, in Brooklyn, on Aug. 22, 1934.

Percy Geary was arrested in a surprise raid, following the capture of John Joseph Oley and Harold [Red] Crowley. The trio was arrested on information given by Francis Leo Oley, the younger brother of John, who was seized in Denver last Saturday. When arraigned in Denver today Oley pleaded not guilty. John Oley's wife also was arrested in the raid on his apartment. The three men will be taken to Albany to face trial.

FRANCES KEMPER, BRIDE LAST JUNE, ASKS SEPARATION

Mrs. Frances E. Kemper, daughter of Dr. and Mrs. W. C. F. Witte of Milwaukee, filed suit for separate maintenance yesterday in the Circuit court against William R. Kemper, vice president of the insurance firm of W. A. Alexander & Co.

Mrs. Kemper's marriage on June 20 was a society event in Milwaukee. The next day, according to the bill drawn by Attorney Drennan J. Slater, Kemper struck his wife, beginning "a course of unkind, cruel, and inhuman conduct." On Dec. 3 he moved out of their apartment at 3000 Sheridan road, where Mrs. Kemper still lives.

Mrs. Kemper's bill says her husband earns between $15,000 and $50,000 a year, and has property worth $100,000. Despite this, she said, she paid $1,500 to cover half the cost of furnishing their apartment. Mrs. Kemper is 21 years old. Her husband is 48.

EX-FIREMAN KILLED IN FALL
George Durkin, 60 years old, 119 West Chicago avenue, a retired city fireman, died yesterday in the County hospital after falling on the sidewalk at Chicago avenue and Clark street.

ASK CONSTITUTION CHANGE TO DEAL WITH ECONOMIC PROBLEMS

Detroit, Mich., Feb. 1.—(AP)—Delegates from 16 states began a campaign tonight for a clarifying amendment to the United States constitution which would state in forthright terms the power of the national government to deal adequately with economic problems.

A national organization to work for the amendment was formed today with Mrs. Grace Abbott, of the University of Chicago, as chairman. She declared that Supreme court restraint on the activities of congress and the state legislatures "has created legislative anarchy."

Gov. Frank Murphy, of Michigan, in a radio address, called for action by congress at the present session to submit the amendment to state legislatures.

Speakers declared specifically for minimum wage and maximum hour legislation, and for a redefinition of legislative power as between federal and state governments.

DELICIOUS, LINGERING TASTE-FULLNESS
GONZALEZ SHERRIES

You will detect a rich, full measure of true Sherry flavor in these *native* Spanish sherries deftly blended by Gonzalez, according to the ancient secrets of Old Spain's far-famed sherry family, Gonzalez.
A fine Gonzalez Sherry for every taste. Gonzalez "Royal Amontillado", pale and medium dry. Alcohol 20% by volume.
Gonzalez "Tio Pepe", the driest of dry sherries. Serve each slightly chilled. Alcohol 18% by volume.
Imported from Spain by SCHENLEY IMPORT CORP. New York
Copr. 1936

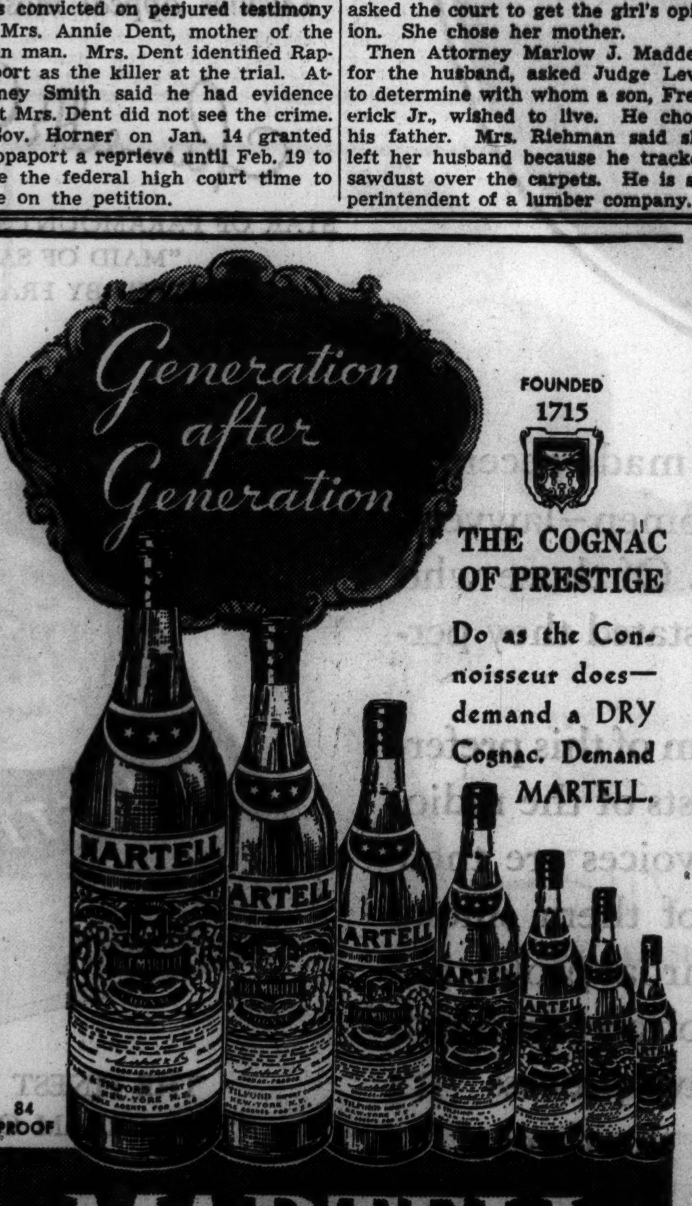

FOUNDED 1715
THE COGNAC OF PRESTIGE
Do as the Connoisseur does—demand a DRY Cognac. Demand MARTELL.
84 PROOF
MARTELL COGNAC Brandy
Imported Exclusively by PARK & TILFORD IMPORT CORP., New York, N. Y.

In Spite of Rising Prices—

Furs and Fabrics *are reported by all reliable market authorities to have increased 20% to 40% in the last two or three months. Present indications point to further increase.*
We Offer Brand New
BEAUTIFULLY FURRED
TOWNLEY COATS
JUST ARRIVED

20 to 40%
Below Actual Market Value!
$44
Our Advice—
Consider, Seriously, Your Apparel Requirements—for this Winter and next. If you need a new coat, we say, this is as great a value as we've ever offered. No one can predict prices next season with finality, but, in our opinion, they will be much higher. We guarantee a definite saving now—one that we cannot promise later. Prices are higher everywhere on everything. So use your own good judgment.
These Coats are Advance 1937 Styles in Season's Best Fabrics, with precious Townley Furs. Misses', Juniors', Women's and Half Sizes.
THE HUB
HENRY C. LYTTON & SONS
FOURTH FLOOR—State and Jackson CHICAGO
EVANSTON OAK PARK GARY

a flask of Patent
IS A DASH OF CHIC
Our first February fillips are patent leather . . . fresh, exciting. They're shining stimulants for dulled Winter wardrobes. A sleek perfect finish with new tailored suits. Flaunt them right now for that much needed lift . . . and know you'll look just as smart later.
MATCHED ACCESSORIES, our special accessory coordinators, can tell in a twinkling which patents are perfect for your particular costume.
First Floor, South, State. Sixth Floor, Middle, State. Many Patent Accessories also at Evanston and Oak Park
New sailor. Trimmed with patent leather. Modern Room. Fifth Floor, North, State. $10
Top handle bag. Slick square of black patent leather with shell frame. First Floor, South, State. The monocraft shell initials are extra, each 50c. Bag, $10.50
Glossy boutonniere. A gardenia of patent cloth. First Floor, North, State. 50c
Tailored belt with new oblong covered buckle. ¾ inch wide. Shining black only. First Floor, South, State. $1.75
Jewelry. Strips of patent on bright silver metal. Black, red, green or navy. First Floor, South, Wabash. Clip, $2. Bracelets, each $2
Aristo pumps. Classic "strip" style cut all in one piece of black patent leather. Fifth Floor, Middle, Wabash. Special February Shoe Sale price, $9.35
MARSHALL FIELD & CO.

BORAH DEMANDS PEOPLE RULE ON SUPREME COURT

Says They Alone Should Change It.

[Continued from first page.]

now has the power and the governmental machinery, which, in the hands of those of evil purpose, could destroy the rights of the people. Who knows when they will arrive?"

The "high authority" he cited is the President. To destroy the Supreme court would lodge even greater power in the hands of a dictator, was the line of the senator's reasoning.

"It has been correctly said," Mr. Borah concluded, "that the laws which the Assembly of France passed in the name of humanity and freedom, Napoleon III. used to put the members of the assembly in jail. The power which the German people gladly gave to Bruening in a good cause his successor made use of to rob them of the last vestige of self-government and of every semblance of liberty."

Admits None Is Infallible.

In taking up the cudgels in defense of the court from executive aggression, Senator Borah began with the premise that no official is exempt from criticism and that no man or set of men is infallible. The Supreme court, he would not deny, has erred and has been affected by "mad party passions" at times in its long history.

"But after all this is admitted," the senator continued, "when its worth is measured by the service it has rendered to the cause of human liberty, to the advancement of human happiness, and to the maintenance of a government of law rather than a government of men, that it stands among the foremost institutions of the world seems true beyond peradvanture of a doubt."

Our independent and uncontroled judiciary represents a long evolution which the senator traced from the day that Sir Edward Coke, lord chief of justice of England, "flung the laurels of a lifetime in the face of his king when the first Stuart bade the chief justice postpone consideration of a matter pending until his majesty could make known to him the wishes of the crown."

Reviews Corruption of Courts.

He reviewed the instances of the king making of judges, "corrupt and willing instruments of oppression and injustice" until the revolution of 1688 took from the sovereign the right of removal of judges.

Mindful of the lessons of the history of "the long struggle for personal liberty and unbought and unpurchasable judges" the framers of our constitution took care to create an independent judiciary, said Mr. Borah.

They set up courts that, in Madison's phrase, would "be naturally led to resist every encroachment upon rights stipulated for in the constitution." Madison, said Mr. Borah, was casting no reflections upon the patriotism or integrity of the executive or the legislators but merely enunciating the truth "that the political side of governments do not, and, in the nature of things cannot, guard the personal liberty and individual rights of citizens with that degree of vigilance which free citizens are entitled to enjoy and without which free government cannot exist.

Zeal Overcomes Impartiality.

"Faction and party zeal, debate and political ambitions, cannot hold the scales of justice in impartial hands or weigh either the charges or the evidence with unresentful judgment. The most enlightened political leaders and the most advanced of governments have utterly failed wisely to administer justice without the aid of independent and incorruptible courts. That has been true from Pericles to Washington, and from Washington to Roosevelt."

The senator said it is unnecessary to go beyond our own history to find that the political executive and political congress at times "have disregarded and trampled under foot practically every guarantee found in the bill of rights."

"Under the Federalists' régime," he continued, "free speech, free press, and free assembly, under laws enacted and passed by the congress and signed by the President, were denied to the citizen. Men were charged with crime and thrown into prison for criticism of public officials or the acts of government and in language which the house of Stuart or the Bourbon kings would have scarcely regarded as offensive.

"Under the Democratic administration which followed men were arrested without warant, thrown into prison, denied counsel, in violation of the plain provisions of the constitution. Under the Republican administration which followed, men were denied the right of trial by jury, and the right of free speech and free press were utterly ignored. In such instances the Supreme court of the United States has, in the language of Madison, proved in every instance 'in a peculiar manner the guardian of those rights.'

"But I claim for these facts nothing more than proof that in every free government courts removed from the turmoil and bitterness of politics are indispensible to the rights and liberty of the citizen, particularly the citizen who is without political influence or power. The experience of all history demonstrates this and common sense supports it. To reject or even essentially to modify this great truth would present the most frightful and, at the same time, pathetic spectacle which the convulsions or decadence of nations affords—democracy on the back track."

Not a Party Question.

The independence of the courts is not a party question, Senator Borah asserted. No party has qualified as the exclusive keeper of the "heirlooms of democracy," and all parties have been guilty of attempts to curb the courts. The Democrats wanted to impeach the court under John Marshall for ignoring state rights. Now it is criticized because "it does not wipe out state rights."

The senator quoted the Republican adjuration to congess to disregard the court when in the civil war decade the court held that a citizen in private life could not be tried by a court martial.

"It is a demonstrable truth," said Mr. Borah, "supported by a wealth of facts, that the Supreme court, in instances too numerous to be recorded tonight, has thrown the shield of the constitution about the rights of the citizen when all other appeals for relief have failed him. When war, passion, or mob passion or political zeal or selfish schemes have carried men beyond reason or justice, the court, when called upon, has interposed to avert great wrongs.

"This is well illustrated by two recent cases—one where three ignorant, illiterate, impecunious Negroes, victims of mob passion and official cowardice, at last found safety and life in the order of the Supreme court. The other, where a babbling fool, preaching destruction of the constitution and the court as the tools of capitalism, found liberty under the terms and by authority of the very things he would destroy.

"By reason of certain decisions, the Supreme court is again under severe criticism. Again the political side of the government feels that the court is in great error. A study of the decisions to which opposition has been raised will disclose that, while a number of important matters have been passed upon, the dominant, overshadowing question, one which will return again and again, involves the distribution of power between the state and the federal government.

"It was this question, as you know, which came near dissolving in failure the convention which framed the constitution. It was this question which, in the early part of our history, divided our people in a long and bitter controversy. And it was this question which entered so largely into that controversy which finally drenched the nation in fraternal blood.

Question Back Again.

"It is back with us again augmented and complicated by reason of the problems growing out of our social and industrial development during the last fifty years. To use a somewhat worn and too familiar sentence, 'we are again at the crossroads' as to this problem which, conjure it as we will, like Banquo's ghost, returns again and again to its plaee at the feast.

"The great problem now is: Do modern conditions make it imperative that the federal government have greater, if not complete, control over most of the internal affairs of the states?

"That we have, in our legislation, not only since this depression, but for the last forty years, been crowding more and more upon the undoubted internal affairs of the state, can hardly be doubted. And it has seemed that the court has gone to the utmost limit in sustaining some of these measures. That it has felt, however, compelled to hold that congress has at times transgressed the plain terms of the constitution has been no surprise to those who still believe in our dual system of government.

"In the case involving the validity of the national recovery act, this question was one of the determining factors. The court was unanimous—conservatives and liberals, Republicans and Democrats—in holding that congress had gone an arrow's flight beyond the terms of the constitution.

"This unanimous opinion is difficult to explain away. He would be a bold liberal who would declare that Justice Brandeis is not a liberal, a humanitarian, and profoundly learned in constitutional law. He has said on one occasion: 'All rights are derived from the purposes of the societies in which they exist; above all rights rises duty to the community.'

Time for People to Decide.

"Justice Cardozo, whose liberal views and monumental knowledge of law would hardly justify his being placed among those who are not abreast of the times, indicated in his concurring opinion that the act under consideration was something in the nature of a legal riot.

"I take the liberty of mentioning these justices personally because of the general charge that the court, while honest and capable, is suffering from a case of arrested development and plagued with the views of ancient days.

"But is this not a wholly different matter than the failure of the court to do its duty? Have we not in good conscience arrived at the hour when we should consult a higher authority than courts or congress or executives—the people, the final authority upon this question of the distribution of power?

"It seems to me that a question has arisen which only the people have the authority or the right to settle. Should there be a redistribution of power between the state and the federal government? A question of this nature under present conditions cannot be put at rest by decisions from time to time upon particular statutes—it is more than a matter of judicial construction. It is not for us to urge, or connive at, the courts, through strained and doubtful construction, filching from the people power which the people have not granted.

"If the people desire that the federal governmental shall have control over their local affairs, it is for the people to say so. If the people desire to leave to congress the unlimited discretion as to the things for which it shall appropriate money and the things it shall do with the money, it is for the taxpayers to say so. The court has no right to speak for them.

No More Vital Issue.

"What question is of greater concern to the people or comes more into their daily lives than the question of how much of local self-government it is safe and wise to surrender? How much greater authority shall there be for establishing burocratic control over everything that touches our daily living? Those who feel the federal government should be given full control over our local affairs have open before them a tribunal from which there is no appeal, and, under our system, a tribunal with exclusive jurisdiction.

"In a few days we will pause in our deliberations in the senate long enough to read Washington's farewell address—an address as fresh and up to date in many respects as if it had been written yesterday. His views will always be relevant so long as democracy is relevant. I quote:

"'If, in the opinion of the people, the distribution, or modification, of the constitutional power be in any particular wrong, let it be corrected by an amendment in the way the constitution designates—but let there be no change by usurpation,' either by congress or the executive or the courts, or by all of them combined.

"In conclusion, many proposals are being made relative to our supreme judicial tribunal—all the way from designating the number of judges required to declare an act of congress unconstitutional to that of withdrawing from the court jurisdiction entirely. I presume some, or all, of these proposals will come along for discussion and consideration and there is no reason why they should not.

"By all means let the subject in all its ramifications and implications be discussed in the congress and before the people. That is the way, and the only proper way, for democracy to settle its problems. And when our legislative body shall have adjusted the court problem to the satisfaction of all, they may then rest from their labors.

"Besides, there is nothing more surely needed in this country, in my opinion, than a universal constitutional baptism. If our institutions are not fitted to serve the tranquility, and welfare of our people under present conditions, we surely should know it. And I know of no way to arrive at the truth of these things so well and so effectively as general, thorough debate."

RHEBA CRAWFORD IS CITED ON DEPOSITION IN SUIT ON AIMEE

Los Angeles, Feb. 1.—(AP)—Rheba Crawford evangelist, was ordered today to show cause why she should not complete a deposition she gave recently in her $1,080,000 suit for slander against her former associate, Aimee Semple McPherson.

Miss Crawford walked out during the taking of her testimony.

Questions she declined to answer were:

"Did you not state to Mrs. Aimee Semple McPherson that you were going to broadcast against the governor of the state of California and kick him in the shins until he came through with a job for your husband?

"Did you not say 'I'm not going to stop broadcasting because I have enough on the mayor and his brother, Joe Shaw, to hang them and put them behind prison bars?'"

Miss Crawford was ordered to appear Feb. 15.

PAPA RETURNS HOME FOR FATTED CALF BUT GETS ONLY JAIL FARE

Back home to beg his wife's forgiveness after a three month absence, Albert Szewczyk found no welcome yesterday. Instead, his wife, Lucy, summoned police to their home at 1938 West Chicago avenue and told them her husband had taken her life savings of $1,000 with him when he departed. Szewczyk, who is 42 years old, said he took the money from a dresser drawer, and went to New York. Despite his plea that half the cash was still unspent, his wife had him taken to a cell.

[ADVERTISMENT]

Kidneys Need Help

But Don't Take Drastic Drugs

Your kidneys contain 9 million tiny tubes or filters which may be endangered by neglect or drastic, irritating drugs. Be careful. If fuunctional Kidney or Bladder disorders make you suffer from Getting Up Nights, Nervousness, Loss of Pep, Leg Pains, Rheumatic pains, Dizziness, Circles Under Eyes, Neuralgia, Acidity, Burning, Smarting, or Itching, you don't need to take chances. All druggists now have the most modern advanced treatment for these troubles—a Doctor's prescription called Cystex (Sisstex). Works fast—safe and sure. In 48 hours it must bring new vitality and is guaranteed to make you feel years younger in one week or money back on return of empty package. Cystex costs only 3c a dose at druggists and the guarantee protects you.

NOW I EAT CABBAGE
Upset Stomach Goes in Jiffy with Bell-ans
BELL-ANS FOR INDIGESTION

Helps Prevent Many Colds

1 AT THAT FIRST SNEEZE, sniffle, or any irritation in the nose—Nature's usual warning that a cold threatens—don't delay a moment . . .

2 QUICK! A FEW DROPS of Vicks Va-tro-nol up each nostril. It is expressly designed for nose and upper throat, where most colds start.

3 IT S-P-R-E-A-D-S through this trouble zone, aiding and gently stimulating Nature's defenses. Used in time, it helps to prevent many colds.

QUICKLY RELIEVES "STUFFY HEAD." If neglected irritation has led to a stuffed-up nose, Va-tro-nol relieves irritation, reduces the swollen membranes, and clears the clogging mucus. It lets you *breathe* again.

VICKS VA-TRO-NOL

Be on guard at first sign of a cold

PROTECT YOUR THROAT

Build up your alkaline reserve

Only LUDEN'S MENTHOL COUGH DROPS HELP DO BOTH

CHICAGO WELCOMES THIS 2 YEAR OLD WHISKY

THE AGE MAKES IT POPULAR —SO DOES THE PRICE

Old Hickory BRAND

STRAIGHT BOURBON OR RYE WHISKY · 90 PROOF

CONTINENTAL DISTILLING CORPORATION, PHILADELPHIA, PENNA.

Claudette Colbert says:

"My throat is safest with a light smoke"

"An actress' throat is naturally very important to her. After experimenting, I'm convinced my throat is safest with a light smoke and that's why you'll find Luckies always on hand both in my home and in my dressing room. I like the flavor of other cigarettes also, but frankly, Luckies appeal most to my taste."

Claudette Colbert

STAR OF PARAMOUNT'S FORTHCOMING "MAID OF SALEM" DIRECTED BY FRANK LLOYD

An independent survey was made recently among professional men and women—lawyers, doctors, lecturers, scientists, etc. Of those who said they smoke cigarettes, 87% stated they personally prefer a light smoke.

Miss Colbert verifies the wisdom of this preference, and so do other leading artists of the radio, stage, screen, and opera. Their voices are their fortunes. That's why so many of them smoke Luckies. You, too, can have the throat protection of Luckies—a light smoke, free of certain harsh irritants removed by the exclusive process "It's Toasted". Luckies are gentle on the throat!

THE FINEST TOBACCOS— "THE CREAM OF THE CROP"

A Light Smoke

"It's Toasted"—Your Throat Protection

AGAINST IRRITATION—AGAINST COUGH

Copyright 1937, The American Tobacco Company

SEEK MANDATORY CASH AND CARRY NEUTRALITY LAW

Discretionary Plan of Administration Hit.

BY CHESLY MANLY.
[Chicago Tribune Press Service.]

Washington, D. C., Feb. 1.—[Special.]—The issue between the league loving internationalists and the rigid isolationists on the subject of neutrality legislation was joined in the senate today when the munitions committee group introduced a mandatory "cash and carry" bill which would prohibit American ships from carrying raw materials to belligerent waters in time of war.

The bill will result in a showdown fight with the administration leaders, who favor broad discretionary powers for the President, such as the bill recently introduced by Senator Key Pittman [Dem., Nev.], chairman of the foreign relations committee, would provide.

Senator James Hamilton Lewis [Dem., Ill.], a veteran isolationist in foreign affairs and a member of the foreign relations committee, came out today on the side of executive discretion when he introduced a bill which merely declares a policy of "complete neutrality" and leaves everything else to the President.

"Discretion" Is Defined.

The President would be authorized "to list and publicly announce such articles of trade and commerce as shall be forbidden to shipment to the warring sections" and "to forbid or restrict by executive order such dealings in finance and such travel of American citizens to war zones as violates neutrality."

Coincident with the introduction of the neutrality bill sponsored by the munitions committee group, Senator Tom Connally [Dem., Texas], introduced the senate finance committee's "war profits" tax bill, a drastic measure which "musters money as well as men" and which the senator plans to push for action at this session.

Senator Gerald P. Nye [Radical, N. D.], chairman of the defunct committee which investigated the munitions industry and the general subject of neutrality, introduced the mandatory "cash and carry" bill, which also is sponsored by Senator Arthur H. Vandenberg [Rep., Mich.], Senator Homer T. Bone [Dem., Wash.], and Senator Bennett C. Clark [Dem., Mo.].

Would Amend Present Law.

It would amend the existing temporary neutrality, which has a mandatory provision prohibiting the export of arms, ammunition, and implements of war to belligerent countries, by making it unlawful:

"For any American citizen, partnership, company, association, business trust, or corporation to retain or assert any right, title or interest in any article exported by sea from the United States to any port or place which can be reached only by traversing waters adjacent to a belligerent state which are within a zone of belligerent operations as determined by the President."

The proposed section also would outlaw any contract for the insurance of risks on any articles or commodities so exported or on any American vessel carrying such articles.

The existing neutrality law prohibits the extension of loans and credits to belligerents [except ordinary commercial credits] and this provision would require warring nations purchasing supplies in this country to pay cash for them. The munitions committee bill would further insure the payment of cash for such goods by making it unlawful for American shippers to retain an interest in them after their export.

Senator Pittman's bill contains a discretionary "cash and carry" provision, whereby the President could lay down embargoes as he saw fit to impose on such raw materials. This would enable the President to coöperate with the league of nations in the application of sanctions against a country declared to be the aggressor.

Senator Vandenberg and other advocates of mandatory legislation contend that such executive discretion would be "fatal," inasmuch as its exercise could be construed as an unneutral act by a belligerent professing to be aggrieved. This is what happened when President Roosevelt sought to coöperate with the league in applying sanctions to Italy in the Ethiopian conquest.

Desire Advance Policy.

Senator Pittman, after studying the Nye-Clark-Vandenberg-Bones bill today, said he was glad to find that it indorsed some principles of his measure, and added:

"There is no intention on the part of the administration, nor of any of the amendments proposed [by himself] to permit any discrimination in favor of or against any belligerent or in any way to determine the aggressor."

Conceding the best of intentions to the administration, the munitions committee members insist that a neutrality policy must be determined in advance of the necessity for its application so that there will be no possibility of misinterpretation by a warring nation.

THEIR MARITAL TIES SEVERED

DAVE GOULD AND FRANCES PAXTON.
[Associated Press Wirephoto.]

Bride Changes Mind

Los Angeles, Cal., Feb. 1.—[Special.]—Testifying that his bride could not make up her mind about marital life, Dave Gould, movie dance director, today obtained an annulment of his short-lived marriage to Frances Paxton, actress.

Gould told the court that after he had asked Miss Paxton to marry him many times, she suddenly telephoned her consent early one morning. After their elopement to Yuma on Dec. 5, 1936, the director said his bride expressed doubts as to the marriage and refused to establish a home until she was sure of herself.

TELLS OF $3,500 PAID TO ESCAPE RACKET'S BOMBS

N. Y. Restaurant Man on Witness Stand.

BY WILLIAM FULTON.
[Chicago Tribune Press Service.]

New York, Feb. 1.—[Special.]—A jury in the Supreme court today heard the first evidence of actual "shake down" operations in the café racket trial when a restaurant owner testified he had handed over $3,500 to New York gangsters to insure himself against labor violence and stench bombs.

The experience of the witness, Samuel Klaye, a mild-mannered business man who preferred to pay rather than have trouble, will be duplicated by scores of state's witnesses before the trial of the eight alleged members of the two million dollar a year restaurant extortion ring is over, prosecutors said. Evidence has already been introduced showing that the racket flourished with the support of politicians and under the noses of city authorities.

Tells of Approach.

Klaye said that he was first approached by Max Pincus, head of the Cafeteria Workers' union, and John G. Williams, an organizer, with a "contract" providing a 50 per cent increase in the wages of his employés.

This proposal was followed several days later by the visit of Louis Beitcher, lieutenant of Arthur [Dutch Schultz] Flegenheimer, slain gangster. Beitcher demanded $5,000 to ward off trouble.

"Louie said that the mob knew more about my affairs than I thought they did," said Klaye. "He said I might as well make up my mind because the mob had decided it would cost $5,000 to straighten me out. He told me if we didn't get together I woud be in the same mess as a great many others—that it would be a case of picketing and stench bombs."

After considerable dickering, Klaye said he finally settled for $3,500 and henceforth was never bothered about the "contract" broached by Pincus and Williams.

One Commits Suicide.

Pincus was a defendant in the trial but committed suicide in his cell at the tombs just before it began. Williams is on trial. Beitcher has pleaded guilty to the racket and will be one of the state's star witnesses.

The cash was handed over to Beitcher two years ago, the witness testified. Beitcher then told Klaye it would be a good idea to join the Metropolitan Restaurant and Cafeteria association, the organization formed to extract "protection" payments from the restaurateurs. Klaye obeyed. He paid the $250 initiation fee, $5 weekly dues and received a gilded piece of tin in the form of a shield which possibly represented he was "protected."

Just before the Dewey investigation into the racket started a year and a half ago, Klaye was buttonholed by Beitcher once more. Beitcher demanded $2,000 and Klaye refused. The inquiry interrupted any further negotiations.

Tells of Threats by Gangsters.

Preceding Klaye on the stand was a slender, bespectacled little labor leader, Benjamin Gottesman of the Waiters' union who had testified last week to threats of violence by gangsters in their attempt to take over his union. On the stand today Gottesman told of one meeting with Sam Krantz, Schultz gangster in the vestibule of a building that made the courtroom roar with laughter. The incident was probably not humorous to Gottesman.

"Krantz stuck a gun in my ribs when he was trying to get me to join up," said Gottesman, "and he said: 'Benny, let's all be just one happy family.'"

Gottesman had previously told of a meeting with Jules Martin, another Schultz gangster, and the latter's boast that James J. "Jimmie" Hines, Tammany leader and federal patronage dispenser in Manhattan, was behind him. Martin, who was slain in gangland fashion like his chief, also told Gottesman that the city authorities were in league with the racket and proposed that he call the police to find out. The call was not made but Gottesman knuckled under to Martin's requests.

LIQUOR BY DRINK BILL INTRODUCED IN IOWA'S HOUSE

Provides for Saloon with Close Supervision.

Des Moines, Ia., Feb. 1.—[Special.]—Iowans would be permitted to buy intoxicating liquor by the drink in closely regulated saloons under provisions of a bill introduced in the house of representatives here today by Phil F. Roan [Rep., Fort Madison].

The measure, Roan said, does not attempt to do away with the present Iowa system of retail state-owned liquor stores, but is an effort to "suppress the growing abuse of unlicensed and unregulated sale of liquor."

Liquor from State Stores.

Under the Roan bill, hotels, clubs, and saloons would be permitted to sell liquor, but by the drink only. The state stores would retain the package business.

Saloons where liquor would be sold by the drink would be limited to a single exit and no food could be served by such establishments. Neither could there be any music or dancing, except in the case of clubs where sale would be strictly limited to the membership. All liquor sold by the drink would have to be bought from state liquor stores.

Bill Includes Local Option.

Local option would be a part of the setup. The bill provides that in those communities which voted for repeal, an election on whether or not liquor could be sold by the drink could be held within 120 days after the measure becomes law.

Should a community vote for liquor by the drink, its saloons would be required to be closed all day Sunday and between 11 p. m. and 7 a. m. daily, except in certain cases, where the closing hour would be extended to 1 a. m.

ATTORNEY SEEKS SON'S PAROLE; 131 OTHER PLEAS

Attorney E. Z. Hauflaire of Chicago appeared before a subcommittee of the state board of pardons and paroles at Joliet penitentiary yesterday with a plea that his son, Donald, be admitted to parole. The son, 23 years old, was sentenced to one year to life for burglary a year ago after he had pleaded guilty on the advice of his father.

The subcommittee for Joliet and Stateville penitentiaries, in the latter of which young Hauflaire is confined, consists of Max Drezmal of Chicago and Charles C. Dickman of Peoria. They began hearings yesterday that are expected to last through the week on the applications of 132 convicts for parole.

Joseph E. Ragen, superintendent of prisons, said there are about 400 convicts in Illinois institutions and prisons who have been granted paroles but cannot be freed until they can show that jobs await them. In Springfield Gov. Horner said the federal department of justice will include Illinois in its survey of the parole situation in all states. The work is to be done by WPA workers.

Brewery Opens Bock Beer Season Six Weeks Early

New York, Feb. 1.—[Special.]—A New York brewery hit tradition a sock on the jaw this year by opening the bock beer season today a month and a half ahead of time.

EMBEZZLER PLEADS GUILTY.

Carlinville, Ill., Feb. 1.—(AP)—Peter J. Caveny, former Macoupin county clerk, pleaded guilty in Circuit court today to a charge of embezzling $106.07 in county funds.

HOUSE TAKES UP APPROPRIATIONS OF ONE BILLION

Bill Provides Funds for 30 Bureaus.

Washington, D. C., Feb. 1.—[Special.]—The house today began consideration of the first regular appropriation bill for the fiscal year 1937-'38, a measure providing funds for 30 bureaus, commissions, and agencies not affiliated with any department and carrying annual appropriations of $968,360,963 and authorizations for administrative expenditures by emergency agencies of $60,396,180, or a total of $1,046,757,143.

As reported by the appropriations committee, the annual appropriations are $78,601,558 more than the comparable figure for the current fiscal year, but $4,590,000 less than the amount recommended in the budget for the fiscal year 1938.

Add to Appropriations.

"However, adding to the total of 1937 specific annual appropriations the sum of $448,366,677 of re-appropriations and the sum of $24,000,000 transferred for that year by the RFC to the Rural Electrification administration and adding to the total of specific appropriations in the bill for 1938 the sum of $25,898,529 of re-appropriations, the grand total of annual appropriations available for 1937 is found to be $976,126,016, and the total in the bill for 1938 becomes $1,012,259,492, or an actual increase over 1937 of $36,133,476 in direct appropriations from the treasury," the committee said in its report.

As far as the regular agencies are concerned, the largest part of the increase is accounted for by the social security board, which showed an appropriation for 1938 of $254,600,000, or $66,800,000 higher than for the current fiscal year, and the sum carried in the bill is $5,000,000 less than that recommended by the budget bureau.

Urges Jobs for 300,000 Vets.

Testimony at secret hearings before the committee made public today showed that Brig. Gen. Frank T. Hines, administrator of the veterans' administration, had recommended a drive for permanent employment, either private or public, of some 300,000 or 400,000 unemployed veterans, which he said "will exert considerable influence in delaying the demands for a service pension."

Gen. Hines said he believed that the heavy load of service connected disability pensions would begin to taper off in the next few years.

TWO DIE IN CAR-TRAIN CRASH.

Superior, Wis., Feb. 1.—[Special.]—Two men were killed late Saturday night when their car crashed into an Omaha railway car in the town of Hawthorne. They were Reino Gronroos, driver, and Michael Zatko.

WONDER HOW MUCH A PACKARD SIX WOULD COST?

You're undoubtedly guessing too much—Find Out!*

*Just to give you a clue, many people buy Packard Sixes for $32. a month.

FILL IN THIS COUPON—MAIL TODAY!

My present car is a ______ (make) (year) (model)

My speedometer reads ______ miles.

How much do you think you could allow me in a trade-in on a new Packard Six?

How small, then, would my monthly payment be?

NAME ______

ADDRESS ______ (Cut along dotted lines)

Packard Motor Car Co. of Chicago
2357 S. Michigan Ave.
Chicago, Ill.

Cutler shoes very very Hollywood

"STRAP-AROUND" Black gabardine and blue, gray, brown, beige, green gabardine—high and low heels.

"WRAP-AROUND" Black, brown and navy gabardine.

Wrap-Around, Strap-Around

Two Cutler Hollywood Studio exclusive designs to pep-up wailing midwinter wardrobes—Irresistible with the new brilliant print frocks. You can't wait for Easter to wear these! $3.95

AT ALL TEN CUTLER STORES
111 S. STATE STREET • PALMER HOUSE
4746 Sheridan Road • 911 East 63rd St. • 2356 East 71st St.
3319 Lawrence Ave. • 2801 Milwaukee Ave. • 4105 W. Madison St.
1142 Lake St., Oak Park • 6328 W. Cermak Rd., Berwyn • 6408 S. Halsted St.

MANDEL'S

Sorry, No Mail or Phone Orders

BUY Before PRICES RISE!

Magnificent New Silver Fox ON CLASSIC CLOTH COATS

$100
$129.50 TO $139.50 VALUES

Classic coats that will not lose their style . . . in black haircloth and nub weaves, gorgeously furred with blue-black pelts, bright with silver. New collar treatments. Many are one of a kind. Misses' sizes . . . a few for women.

$135
$145 TO $155 VALUES

Outstanding selection of specially picked silver fox skins, mounted on black cloth coats.

MANDEL'S—FAMOUS FOR SILVER FOX—BETTER COAT SHOP—FOURTH FLOOR—STATE

93 PROOF
OLD UNDEROOF BRAND
Kentucky Straight Bourbon Whiskey
OLD FASHIONED QUALITY
CLEAR SPRING CO.
444 W. GRAND AVE
CHICAGO, ILL SUP 2658

MOTHERS
KEEP ST. JOSEPH ASPIRIN HANDY

Be prepared for your family's pain and colds. Keep St. Joseph Aspirin handy. St. Joseph Aspirin is so pure it even exceeds the rigid requirements of the United States Pharmacopoeia. Each package is wrapped in moisture-proof cellophane. World's largest seller at 10c (12 tablets); 36 tablets, 25c; 100 tablets, 50c. Sold everywhere.

WORLD'S LARGEST SELLER AT 10c
St. Joseph GENUINE PURE ASPIRIN

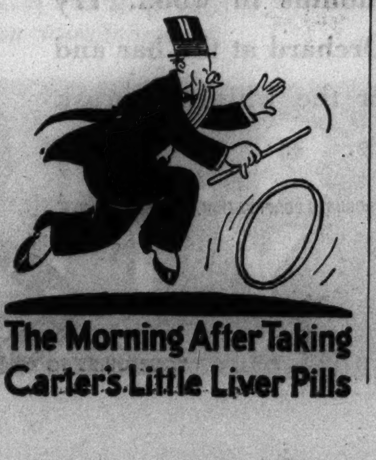

The Morning After Taking Carter's Little Liver Pills

[ADVERTISMENT]

Wife Wins Freedom From Neuritis Pain

Thousands have discovered that NURITO quickly relieves the pain of neuritis, rheumatism, sciatica, lumbago and neuralgia. Strange as it may seem, this quick-acting formula—developed by a physician, contains no opiates or narcotics. Why suffer a single hour of unnecessary pain? Let your druggist tell you about this proven Nurito, that eases torturing pain and enables you to work in peace. Delay won't relieve your suffering. So confident are we that you'll get satisfaction, we make this iron-clad guarantee—that if the very first three doses of Nurito do not relieve the pain to your satisfaction, your money will be refunded. Try Nurito today.

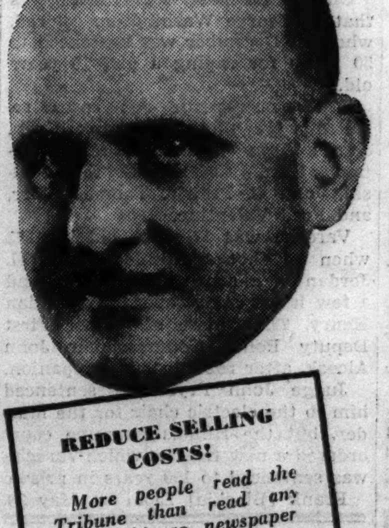

"Tribune furnishes greatest number of used car prospects"

says

A. S. Dampman,
Dampman-Schmitt Co.,
1019 Davis St.,
Evanston, Ill.

"During the past five years we have used many mediums of classified advertising. After checking the results of our extensive advertising we find that the Daily and Sunday Chicago Tribune furnish us with the greatest number of potential buyers of used cars.

"Our records show that we have not only sold many cars in our local territory. but we also have many satisfied owners throughout the entire Chicagoland area, which proves that the Chicago Tribune covers this area very thoroughly."

REDUCE SELLING COSTS!

More people read the Tribune than read any other Chicago newspaper. The Tribune reaches not only the cream of the Chicago automotive market but the entire market. For more sales at decreased advertising cost, concentrate your used car advertising in the Tribune!

Moving Forward

Marshall Field & Company presents here each day observations and opinions intended to be of interest and value to those it seeks to serve.

PROFICIENT MACHINES

By CALEB

PICTURE, if you will, the toiling worker in the field of yesterday. Picture yesterday's factory hand, ten hours of painstaking toil behind him, departing the shop for his evening meal. Picture the coal miner of several decades ago, lying prone, laboriously undercutting a vein by hand.

Not so many years ago all over this broad land men turned brawn and sinew into production to be sold. Their only servants were their hands and muscled arms and bending backs.

But there were other men at work—Fultons and Watts and Edisons and McCormicks and Bells and Whitneys and Goodyears—whose discoveries and inventions and processes were to lift heavy loads and shorten tedious hours.

The man who rides a reaper today does more in less time than his ancestor whose back hunched endlessly in the sunny fields. But he must bring more intelligence to his work. So must the mechanic who tends a giant punch, a ravenous printing press, or any other complicated modern mechanical device. Workmen today must bring to their tasks an order of intelligence and a mastery of attentive co-ordination which workers of old never knew.

When hand-crafting was the order of the day there were always some *few* things being superbly done, but generally production was ordinary. Workmen today have for their servants behemoths of steel and iron actuated by power of which their forefathers could never have dreamed. These workmen cannot content themselves with irregular standards such as prevailed before modern mechanics made magnificent precision and consistent standards possible. The skill of workmen in this machine age must match the temper and the standards of the machines they operate.

We have never concurred in the cry of those who say the machine has made a dull and sluggish servant of man. The percentage of *such* machines is small. Machine operators are usually required to be workmen of ability, proficiency, alertness, and skill.

We are surrounded nowadays by many products of the collaboration of such men and the machines they operate. Even modest incomes nowadays cover many things similar incomes could never have touched in any preceding era.

The machine has helped bring about improved standards of living—more things of more value for the money they cost, and more money to spend for them.

Copyright 1937 by
Marshall Field & Company
227

Excess Uric Acid Causes or Aggravates Most

RHEUMATISM

And Allenru is a prescription compounded to swiftly stop the distress—the pain—the agony of rheumatism, neuritis and sciatica caused by excess uric acid.

Often the pain leaves in 48 hours and soon the sufferer is back on the payroll again—no opiates—no dope in Allenru—it's safe and swift and one real friend in time of need—every real drugstore in America sells Allenru—just ask for 8 ounces of prescription Allenru—costs about 85 cents.

RESORTS AND TRAVEL.

Ocean Travel.

Matson Line to Hawaii
NEW ZEALAND · AUSTRALIA SAMOA · FIJI
Palatial Matson liners sail every few days from California for interesting South Pacific ports.
230 NORTH MICHIGAN AVE., CHICAGO, RANDOLPH 8344
S.S. LURLINE · S.S. MARIPOSA · S.S. MONTEREY · S.S. MALOLO

GO CANADIAN PACIFIC
World Cruise—Europe—the Orient

JAPAN AND CHINA BY N. Y. K.
Large and fast motor liners to Orient from San Francisco, Los Angeles, Seattle, Vancouver. 40 North Dearborn St., Chicago, Ill., or leading tourist agents.

Fort Montague Beach Hotel
Nassau, Bahamas' only Sea Beach Hotel. Smart winter haven for select international clientele. All sports. Send for folder.

FLORIDA.

ST. PETERSBURG, FLORIDA
The Sunshine City, on Florida's Gulf Coast. For illustrated booklet, write A. D. Scott, Secy., Chamber of Commerce.

WEST PALM BEACH— Visitors are *guests.* Free sports and recreations. 165 acres parks. Surf Bathing all winter long. Write for Booklet 12, Chamber of Commerce.

ARKANSAS.

Hot Springs National Park, Arkansas
Curative Thermal Baths for Arthritis and High Blood Pressure. Sports . . Sunshine . . Free Booklet, Write Chamber of Commerce, Dept. 345

One-Horse Covered Wagon

copper candy cooker—physio-therapy studio—3 coffee urns—stenotype machine—veneer press—musicians for U. S. Marine reserve corps band—these were subjects of want ads in yesterday's Tribune Want Ad section.

Read the want ads in today's Tribune. They offer many new opportunities to make and to save money.

MORON ADMITS ATTACK ON GIRL IN ROGERS PARK

Crime Spurs Action to End Menace.

[Continued from first page.]

ance, and mannerly. He has always had rather responsible employment.

The suspect had worked for years in the engineering department of the board of public improvements. Four years ago he found employment with the park board. At the time of his arrest he was a park foreman in charge of street labor.

Authorities said they would charge him with rape, arraign him in the Felony court, and investigate the possibility that he has been involved in other sex crimes. A rape conviction carries a penalty of from one year to any number of years up to life in prison.

Sex Crimes Alarm City.

In recent months, and particularly since November, police and other officials have been aroused over the inexplicable outcropping of sex crimes. There was the murder of Antoinette Tiritilli, 5 years old, whose throat was slashed in a moronic attack on the west side on Nov. 14 by Andrew Capoldi, 27 years old, a feeble-minded menace. Police solved the crime easily. Unlike the Dowdell case, they were able to find the killer by scanning the list of known morons. He had twice been committed to state institutions and paroled. On Dec. 7 he was adjudged feeble-minded and irresponsible and committed to the prison for the criminally insane at Menard.

There followed then a series of new attacks in which most of the victims were women. The most atrocious was that on Miss Anna Brasey, 38 years old, who was raped and mutilated in her home at 4752 Lincoln avenue on Nov. 21.

Quick Action Demanded.

Not only the authorities, but citizens everywhere were aroused. Club and church groups met and demanded action. Police promised action. Numerous arrests were made and some progress in the campaign was made.

Further impetus was given to the move about two weeks ago when State's Attorney Thomas J. Courtney announced the formation of a new office devoted solely to sex cases. Mr. Courtney and Police Commissioner Allman, who coöperated with him, expressed hopes for the creation also of a Moron court, but Chief Justice John J. Sonsteby refused to authorize such a tribunal.

Nevertheless, the campaign against sex criminals gained strength. During the last week 65 suspected and actual morons have been questioned at the special office and 35 held for some degree of offense.

Rogers Park Is Stirred.

More protection against the moron menace was demanded, however, by women's groups, especially in the Rogers Park district after last Saturday's crime by Dowdell.

"We want morons put away for life, not for a few days, or even a few years," said one spokeswoman. She and her associates, responsible women on the north side, will meet Friday at the Rogers and Post hospital in Rogers Park to discuss means of combating morons and keeping them behind the bars.

Records recently scanned indicated many "easy releases" from such institutions, and an apparent forgetfulness that the moronic beneficiaries are again at large. More than one sex crime is shown on the records as the work of a repeater. Capoldi is a case in point.

Authorities yesterday were watching the parole hearing in behalf of Michael Flynn. It came up yesterday. Flynn was sentenced to a life term in Joliet on Aug. 23, 1916, for the murder of Pearl Murphy, who was attacked in a barn at 2024 Madison street and died an hour afterwards. Flynn pleaded guilty.

Watch Trial of Two.

Another proceeding is the trial before Judge Robert J. Dunne of Anthony Di Raffale and Mario Pardo on charges of raping two girls.

One of the most vicious cases was that of George Washington, colored, who last December was sentenced to 50 years for raping a girl 10 years old.

Other outrageous sex cases recalled were those of Frank Egan, James "Iggy" Varecha, Frank Montague, Harold Croarkin, George Rogalski, John C. Prairie, Thomas Starr, and Fred Valentine.

Varecha was 17 years old in 1932 when he shot and killed Frank H. Jordan in a south side holdup, and a few hours later raped Miss Lillian Henry, 22, a niece of former First Deputy Police Commissioner John Alcock, after robbing her companion.

Judge John Prystalski sentenced him to the electric chair for the murder, but the Illinois Supreme court ordered a new trial, at which Varecha was sentenced to 100 years in prison.

Frank [Blackie] Egan on May 30, 1926, raped and beat Miss Betty Pierson. As a result she was crippled with paralysis. Egan was convicted on April 9, 1927, and sentenced to life imprisonment. He won a retrial and was again convicted, but the sentence this time was ten years.

Harold J. Croarkin on Dec. 17, 1926, abused and killed Walter Frederick Schmith, 6 years old, in the livery stable of the Devon Riding academy at the rear of 2100 Devon avenue. He confessed [later he denied the confession], and was convicted in March, 1927, receiving a life sentence. In recent months he has been trying to get a parole.

Records Show Shocking Crimes.

Frank Montague, 19 years old raped two girls, each 11 years old, and two married women last summer. On Sept. 18 he was sentenced to prison for two terms of one to ten years each for crimes against children, A year earlier he had been seized on charges of attacking several south shore women, but was placed under supervision of the Boys' court without sentence.

George Rogalski, in April, 1934, then 14 years old, took Dorette Zietlow, 2½ years old, into a vacant warehouse at 1780 Milwaukee avenue stripped her and left her to die of exposure. He was sentenced to 10 years in Joliet.

Fred Valentine, 29, was sentenced to 10 years for raping a girl 14 years old early this year. Thomas Starr, colored, is serving a 199 year sentence for raping and murdering Miss Lillian Guild, 59 years old, in the former Y. W. C. A. hotel at 830 South Michigan avenue, on May 9, 1936.

Clarence Patterson, 35 years old, of 6219 Vernon avenue, was arrested last night on charges that he had molested a boy of 14. The arrest was made in front of the White City amusement park, where the boy said Patterson had arranged to meet him and take him to the park's wrestling matches.

phone for a LOAN
AND THEN CALL FOR THE MONEY
$25 TO $300
On Your Signature Only
NO CO-MAKERS OR ENDORSERS
7 W. MADISON at STATE — RANdolph 8400
KEDzie 5900
HAYmarket 4700
LOCAL LOAN CO.
UNDER STATE SUPERVISION

Investigate Bombing

The new home of Sumner Sprague in Highland Park as it appeared after being damaged by bomb.
[TRIBUNE Photo.]

ZION STRIKERS SIT TIGHT TILL SHERIF ARRIVES

Sherif Lawrence A. Doolittle stepped in yesterday as a pacifier in the "sitdown" strike of eighty employés of Zion Industries, Inc., at Zion after the strikers shut down operation of the Zion Building Industry, a subsidiary.

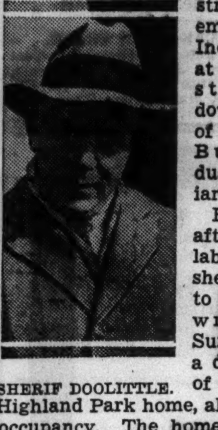

SHERIF DOOLITTLE.

Restoring order after a brief labor flareup the sherif continued to investigate the wrecking late Sunday night by a dynamite bomb of a new $7,000 Highland Park home, almost ready for occupancy. The home was built by Zion Building industry workers who are not affiliated with the Lake County Building Trades council.

The sherif was summoned when the "sit-arounders" stopped delivery of coal to the Zion Home, a rambling hotel structure, and the Zion candy factory. He finally persuaded them to allow deliveries, but the strikers insisted that coal will in the future be delivered only to the home and the Zion college until their dispute is settled.

MINNEAPOLIS GIRL REVEALS PART IN SPANISH REVOLT

Helped Husband to Plot Morocco Uprising.

(Picture on back page.)

MELILLA, Spanish Morocco, Feb. 1.—(AP)—A blonde American woman, who came from the University of Minnesota campus to Spain's colonial front, disclosed tonight her exciting experiences while her husband was helping plot the Spanish revolution.

She is the former Frances Reardon of Minneapolis, the wife of Lieut. Col. José Bermejo Lopez.

Her husband was one of the leaders of Spain's Fascist revolt which broke last July 18 in Spanish Morocco and then spread to the Iberian peninsula. Lieut. Col. Bermejo is in charge of native troops at Melilla.

Plot Secretly at Night.

"We would ride out into the country at night to plot," Señora Bermejo told an interviewer. "We would sit on the floor of the car, so as not to be seen. We didn't know whether to laugh or cry. We had nothing but our faces with which to launch a revolution.

"My husband went day and night, organizing, not taking his clothes off for three days at a time.

"Finally the storm broke. There was shooting in the streets. My husband rode up and down with a machine gun in the car during the stormy three days. I was in the country with the servants, getting the news by telephone from my husband.

"Then things were over. We were in power."

The war interrupted the Bermejos' plans for a vacation in the United States. Señora Bermejo hoped to visit her aunt, Mrs. Frank Weber, of Virginia, Minn. Her husband was looking forward to seeing his wife's native land for the first time.

The former Miss Reardon was graduated in 1926 from the University of Minnesota, where she concentrated on French and Spanish. She met Bermejo while studying in Spain. They were married in 1931 at Tangier, the Moroccan international city.

Government Reports Gains.

MADRID, Feb. 1.—(AP)—Government forces reported new gains on the southern Granada and northern Bay of Biscay fronts today while, except for sporadic artillery fire, Madrid was quiet.

Basque loyalists reported their lines advanced on the Eibar, Ordina, and Marquina sector,

Fighting in the south was carried almost to the gates of Granada, government reports said, with important rebel lines of communication cut.

Dispatches from Salamanca asserted rebel troops had virtually isolated Malaga from government-held territory. Gen. Gonzalo Quiepo de Llano's forces were reported drawn up in a wide arc from Marbella, 35 miles west of Malaga, to the village of Otivar, on the mountain heights 40 miles east of Malaga.

POPE TO BESTOW HIGH HONOR, 'ROSE OF GOLD,' ON QUEEN OF ITALY

[Chicago Tribune Press Service.]

VATICAN CITY, Feb. 1.—Although medical authorities consider his condition incurable, Pope Pius XI., defying his illness, today resumed audiences "in tabella," which he was forced to give up last November. These are audiences regularly scheduled on the papal calendar. During the last two months the pope has been able to receive only a few special visitors.

QUEEN ELENA.
[Acme Photo.]

The Vatican announced today that the pope will honor Queen Elena of Italy with the "Rose of Gold" on March 7. The ceremony will mark the queen's 40th wedding anniversary, which actually was last Oct. 26.

In making this announcement the Vatican for the first time recognized the queen's new title of "empress of Italy and Ethiopia."

The "Rose of Gold" is a bouquet of gold roses, blessed by the pope, together with a tiny casket filled with balsam and musk. This is one of the highest papal honors that can be conferred on distinguished persons who have served the church. The honor dates back to the eleventh century.

HALF OF PRIESTS IN SPAIN SLAIN, COMRADES CLAIM

Print Charges in Vatican Official Paper.

VATICAN CITY, Feb. 1.—(AP)—Priests of the Spanish college in Rome asserted today, in an article in the official Vatican publication, that 40 to 50 per cent of Spain's priests have been killed in "systematic slaughter" by "Reds" during the Spanish civil war.

There were 33,500 priests in the country before the struggle between the Popular Front government and Fascist insurgents began, said the article in the newspaper Osservatore Romano.

Eleven bishops also have been killed, but the identities of all of them have not yet been determined the statement said. It said there were sixty bishops in Spain before the war.

Rest of Priests in Hiding.

Almost all the priests still alive on government held territory in Spain, said the article, either have been imprisoned or are in hiding.

"Reports from twenty-three dioceses indicate almost all of the churches have been burned," the article added. It said virtually no religious services were being held in churches and clerical garb was not seen.

The summary of the "frightful losses suffered by the church in Spain," the college officials declared, was based on 200 letters from priests and bishops and on reports brought by churchmen who fled from Spain to Rome.

Few Nuns Killed.

"The information is not very precise and is sometimes conflicting due to the turmoil," the college priests said, "but in general it shows that some 40 to 50 per cent of the priests in Spain have been massacred by communists. Comparatively few nuns were killed.

The article concluded:

"We do not know how soon Franco [Gen. Francisco Franco, Fascist commander in chief] will take Madrid. We can only hope it will be soon and pray for the war to end."

PAPAL LEGATE IS FETED AT MANILA OFFICIAL PALACE

MANILA, Feb. 1.—(AP)—Cardinal Denis Dougherty of Philadelphia, papal legate to the International Eucharistic congress, which will open here Wednesday evening, was honored at a brilliant reception tonight at Malacanan palace, home of the Philippine commonwealth's president.

A colorful, noisy welcome was accorded the legate in the morning when the liner Conte Rosso, bearing the papal mission, anchored in Manila bay. Thousands of Filipinos and pilgrims from many sections of the world crowded the waterfront.

Before being installed in Malacanan palace, the cardinal halted to venerate the holy Eucharist in Manila cathedral. Commonwealth President Manuel Quezon, who is en route to the United States, officially welcomed the legate by telephone from Tokio. Mrs. Quezon was able to appear at the evening reception only briefly because of a slight illness.

Thousands of pilgrims spent the day visiting many churches and the ancient walled city of Manila.

Here's Simple Way to Ease a Cold

Two Quick-Acting, Quick-Dissolving Bayer Aspirin Tablets with a Glass of Water

The modern way to ease a cold is this: Two Bayer Aspirin tablets the moment you feel a cold coming on. Then repeat, if necessary, according to instructions in the box.

At the same time, if you have a sore throat, crush and dissolve three BAYER tablets in one-third glass of water. And gargle with this mixture twice.

The Bayer Aspirin you take internally will act to combat fever and the pains which usually accompany colds. The gargle will act as a medicinal gargle to provide almost instant relief from rawness and pain. It is really marvelous; for it acts like a local anesthetic on the irritated membrane of your throat.

Try this way. Your doctor, we know, will endorse it. For it is a quick, effective means of combating a cold. Ask for Bayer Aspirin by the full name at your druggist's — not for "aspirin" alone.

15¢ FOR A DOZEN
2 FULL DOZEN FOR 25¢
VIRTUALLY 1¢ A TABLET

A Message to Mothers

Any baby thrives best on good, nourishing Mother's milk.

Mothers—now or soon to be—make sure to provide plenty of rich milk for your baby. It's the NATURAL food that helps make sturdy youngsters.

Now—for over 40 years Mothers have depended on a food drink containing the choicest malt and other grains brewed under most exacting temperature to aid in accomplishing this. Drink plenty of it—remember the name —MALVAZ.

Consult your doctor about this enriching tonic . . . Most doctors recommend it months before baby comes and all through the nursing period. Let him tell you how this rich, vitalizing Malt Food Drink means so much during this time. And by all means, drink one or more bottles of Malvaz every day—starting today.

Flat chested women should be particularly attracted to Malvaz. Drink it frequently.

Prices: Carton of 24 bottles, $2.75. We will allow 50c for return of empty bottles. Carton of 12 bottles, $1.40. 25c allowed for return of empty bottles.

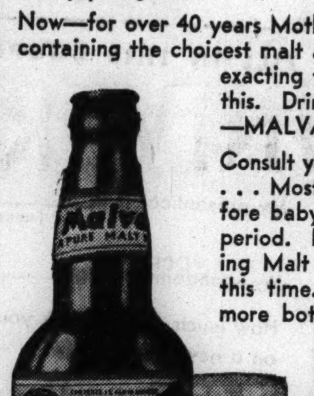

Malvaz is brewed by the brewers of Monarch Beer.

Monarch Brewing Company
2419-49 W. 21st St. Chicago Phone Canal 6500

The essence of news is at top of column. The essence of whiskey is in the top part of each distillation—in other words—

TOP-RUN ...that's Crab Orchard

Crab Orchard satisfied millions right from the start. And today, it's smoother, mellower because it has ripened 18 months in wood. Try today's Crab Orchard at the bar and you'll discover the whiskey to ask for at the store.

ALWAYS AT A POPULAR PRICE AND CHEAPER BY THE QUART

NATIONAL DISTILLERS PRODUCTS CORPORATION, NEW YORK, N. Y.

This whiskey is 18 months old

YOUR GUIDE TO NATIONAL DISTILLERS GOOD LIQUORS

★ ★ ★ ★ ★ ★ ★ ★

A DOUBLE CASH PRIZE OFFER! $10,000 WILL BE GIVEN FOR SOLVING

ROOSEVELT INAUGURAL Crossword Puzzles

A new puzzle appears each day in the Daily Tribune. An unfinished biographical item appears beneath each puzzle. Solve the puzzles, find the missing word or words and insert them in the items. This will give you an interesting account of events in President Roosevelt's life. When you have completed the entire set of 44 puzzles, send them in. For rules and previous puzzles get back copies from your newsdealer or the Tribune.

No. 28—"ROOSEVELT INAUGURAL CROSSWORD PUZZLES"—Chicago Tribune

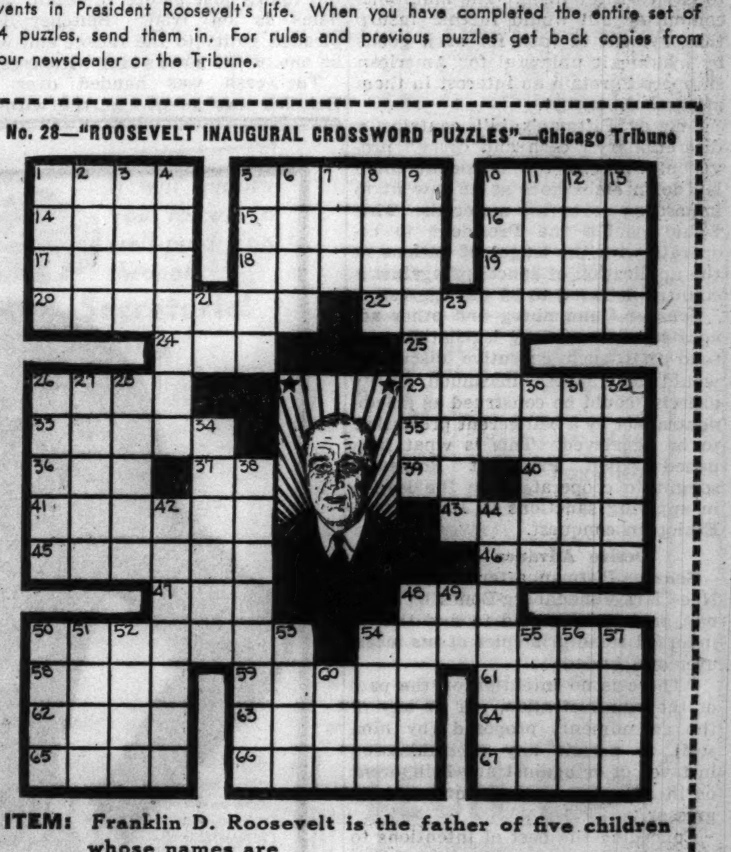

ITEM: Franklin D. Roosevelt is the father of five children whose names are

______

The word or words to be filled in here are included in this puzzle.

HORIZONTAL

1. Hideous giant
5. Long stick
10. Freezing device
14. Face of a timepiece.
15. Opposite in action
16. Call
17. Wrong
18. Musical work
19. Fall slowly
20. Upper classmen
22. Signs up
24. Worthless fragment
25. New Zealand parrot
26. Cast off capriciously
29. Weapons of war
33. Mine entrances
35. Mad
36. Humans
37. Metallic element (Chem. abbr.)
39. Point of compass
40. Shoshonean Indian
41. Birds of prey
43. Plied with medicine
45. One-masted boats
46. Extremely
47. Copy
48. Regret
50. Carpenters
54. Bearer
58. Monster
59. Candle
61. Attitude
62. Successor
63. Dodge
64. Last missing word
65. Promontory or cape
66. Hinder
67. River of France

VERTICAL

1. Poems
2. Bestow
3. Pour
4. Second missing word
5. Diversion
6. Surmounts
7. Beverage
8. Transportation charge
9. Third missing word
10. Redskins
11. Vehicles
12. Give forth
13. Ribbed fabrics
21. Connective
23. Inclined
26. First missing word
27. Perfect
28. Jargon
30. Reason
31. Penetrate
32. Shabby
34. Asiatic tract of land
38. Said
42. Ones who lend
44. Remunerate too well
48. More unusual
49. Babylonian city
50. Fourth missing word
51. Molding
52. Flower
53. Rescue
54. Yield
55. Negative particles
56. Serf
57. Bring up
60. Caress with hand

THE NEXT PUZZLE WILL APPEAR IN TOMORROW'S TRIBUNE

MIKADO INSTALLS CABINET FORMED BY ARMY LEADER

Political Parties Refuse to Join Government.

[Chicago Tribune Press Service.]

TOKIO, Feb. 2 [Tuesday.]—The cabinet of Premier Senjuro Hayashi was inducted into office this morning by Emperor Hirohito. Thus was ended Japan's ten day government crisis which began Jan. 23 when the cabinet of Premier Koki Hirota resigned following attacks on it in the diet [parliament] for its pro-Fascist and pro-army tendencies.

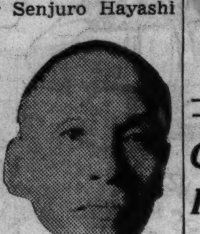

KOTARO NAKAMURA.

Gen. Hayashi, who was a prominent military leader in Corea and then in the Manchurian campaign and later succeeded Gen. Sadao Araki as minister of war, for the present will assume the duties of foreign minister and minister of education in addition to the premiership. Naotake Sato, ambassador to France, will be appointed foreign minister when he returns to Tokio.

Yields to Army's Demand.

There are two other men holding combined ministries. This is a concession to the army's demand that the cabinet be smaller and more flexible. Tatsunosuke Yamazaki, a career man in the department of education, will serve as minister of agriculture and forestry as well as communications. Vice Admiral Takuo Godo will be minister of commerce and industry and of railways.

Other members of the government are:

Home affairs—Kakichi Kawarada.

Finance—Toyotaro Yuki.

War—Lieut. Gen. Kotaro Nakamura.

Navy—Vice Admiral Mitsumasa Yonai.

Justice—Suehiko Shiono.

Both the Seiyukai and Minseito parties declined to submit cabinet members. However, they have not announced their opposition to the Hayashi cabinet. Consequently, it is not certain whether they will force dissolution of parliament.

Seeks to Remove Uneasiness.

Vice Admiral Yonai said he wants to remove the uneasiness brought about by lack of an intentional naval treaty.

"I am confident that if conscientious efforts are made, this will be accomplished," he added.

Eiji Amau, the foreign office spokesman, yesterday charged that soviet Russian officials have been stripping sailors of Japanese liners, examining private letters and documents, and treating them severely.

Amau pointed out that responsible soviet authorities had assured Japan several times that the soviet union had no intention of interfering with trafic at Vladivostok.

"The action of authorities recently seems to contradict the statements," Amau said. "We expect to take up the matter direct with Moscow."

DRAG WOMAN INTO ALLEY; ROB HER.

Dragged into an alley near Kilbourn avenue and Washington boulevard yesterday morning, Mrs. Helen Trimarco, 24 years old, 4538 West End avenue, was robbed of $1 and two rings valued at $95 by two men.

Mussolini's Son to Wed Saturday

VITTORIO MUSSOLINI AND SIGNORINA BUVOLI.
[Associated Press Wirephoto.]

Arrange Details

ROME, Feb. 1.—[Special.]—Premier Benito Mussolini today began arranging details for Saturday's wedding of his eldest son, Vittorio, to Orsola Buvoli, pretty daughter of a poor Milan family. Vittorio is 21 years old and Signorina Buvoli is 20. The couple became secretly engaged just before young Mussolini went to the war in Ethiopia as an aviator.

CAPT. EDEN BIDS HITLER TO REJOIN DISARM PARLEY

Britain Hopes Nazis Will Co-operate.

[Copyright: 1937: By the New York Times.]

LONDON, Feb. 1.—Foreign Secretary Anthony Eden today made it clear that Great Britain had not yet abandoned hope of German coöperation in Europe despite Reichsfuehrer Adolf Hitler's speech Saturday.

Answering a questioner in the house of commons who had asked whether Britain would "consider asking Germany to resume participation in the disarmament conference," Eden replied:

"The house is aware that there is nothing we should welcome more than that Germany should resume her participation."

The disarmament conference reassembles May 6 and at the moment it is almost unthinkable that Nazi Germany will participate. Yet much can happen between now and May 6.

According to all indications tonight the cabinet's course will be patience and conciliation toward Germany either with or without new concessions on the part of Britain.

See Franco-German Amity.

BERLIN, Feb. 1.—(AP)—A suggestion by a Franco-German world war veterans' official for a personal conference between Premier Leon Blum and Reichsfuehrer Adolf Hitler was welcomed today in the Wilhelmstrasse as a hopeful sign of improved Franco-German relations.

But government spokesmen said it was outside the province of German veterans to recommend such a meeting to the Fuehrer.

"State political decisions rest entirely with the Fuehrer," commented one government spokesman.

RUSSIA ADMITS EXECUTION OF 13, BUT HIDES FACTS

MOSCOW, Feb. 1.—(AP)—Thirteen men convicted of treasonable opposition to the soviet regime were executed today, but just how, when, or where, the official announcement tonight did not disclose.

The thirteen were added to the lengthening list of domestic enemies wiped out by the Moscow régime in its ten-year fight to eradicate what it calls Trotzkyism. They were convicted early Saturday by the military collegium of the Supreme court on a variety of charges, treason, espionage, conspiracy, and sabotage. The official announcement merely said laconically the sentence of death by shooting "was carried out Feb. 1."

Among those executed were several formerly high in soviet state councils. Indications tonight were that others of equal or greater distinction soon may follow.

Demand Another Trial.

Demands for another spectacular political trial continued in workers' meetings, evidently with official inspiration. The most frequently mentioned as prospective defendants were Nikolai Bukharin, recently dismissed from editorship of the government newspaper Izvestia; and Alexis I. Rykov, former president of the council of peoples' commissars.

Foreign observers believed two other former leaders might figure in a new trial, either as defendants or witnesses. These were Karl Radek, once considered spokesman for the government through his articles in Izvestia, and Gregory Sokolnikov, former ambassador to Great Britain. Both were convicted of treason with the thirteen who died today but were sentenced only to ten-year prison terms.

The thirteen executed today paid with their lives because of their confessions they had carried out orders from the exiled Leon Trotzky to wreck and sabotage the very things they, as high officials were supposed to build up and advance.

Executed in Secrecy.

Several testified to participation in Trotzkyist intrigues to pay Germany and Japan with rich Russian provinces for attacking the soviet union and to supplying secret information to Japanese and German agents.

[Leon Trotzky, in Mexico City, has made a blanket denial of these charges.]

Executions such as today's are believed to take place in the basement of Lubianka prison, headquarters of the GPU [secret police], in the center of Moscow. As far as is known there were no witnesses. Authoritative sources said death in such cases usually is dealt with a single pistol shot in the back of the head.

Relatives never are notified in advance of executions. The bodies are cremated immediately. Some days or weeks later discarded clothing may be returned to the nearest of kin.

UNITED'S NEW MAINLINERS

The World's first EXTRA-FARE Plane! The world's finest, most luxurious high speed service!

NON-STOP TO NEW YORK
3 hrs. 55 min.
7 OTHER NEW YORK FLIGHTS DAILY AT NO EXTRA FARE

SKYLOUNGE MAINLINERS BUILT BY DOUGLAS feature 14 deep-cushioned, full swivel chairs in a 21-passenger cabin. Luxurious appointments—steam heat, real silver, china, linens—individual tables. Remarkably quiet. Extra fare to New York $2.

TICKETS, RESERVATIONS: 23 E. Monroe St. (Palmer House), HEMlock 8800; or see your local travel agent; hotel; or any telegraph office.

ALSO "ANYWHERE WEST" ON UNITED'S MAIN LINE TO LOS ANGELES, SAN FRANCISCO, PORTLAND, SEATTLE

★ UNITED AIR LINES ★

EDUCATIONAL. | EDUCATIONAL. | EDUCATIONAL. | EDUCATIONAL. | EDUCATIONAL. | EDUCATIONAL. | EDUCATIONAL.

Register Now for Evening Courses at NORTHWESTERN UNIVERSITY

Registration for evening courses at Northwestern University is now open in Ward Memorial Building for The University College and in Wieboldt Hall for the School of Commerce and Medill School of Journalism. Representative courses for each of these divisions appear below:

UNIVERSITY COLLEGE

Art
Freehand Drawing
Charcoal and Oil Painting
Independent Study

Chemistry
General
Elementary Organic

Education
Curriculum Building
Courses in Methods
Guidance
Supervision
Administration
Visual Education

English
Composition
English Literature
General Literature
American Literature
Literary Criticism
English Drama

German
Grammar and Composition
Conversation
German Novel
Goethe's Faust

Geology and Geography
Geology
Economic Geography

History
European Civilization
United States History
Hispanic America

History and Literature of Religions
Literature of World's Religions

Interior Decoration
Practical Problems

Latin
History of Latin Literature

Mathematics
Trigonometry
Analytical Geometry
Integral Calculus
Investment and Insurance
Infinite Series

Music
Modern
Psychology of Music
Church Music Administration

Philosophy
Introduction
Social, Political Ethics

Polish
Elementary
Intermediate
History of Polish Literature

Political Science
American Political Issues
Problems of Asia
International Law

Psychology
General
Individual Differences
Applied
Social
Abnormal
Child
Systematic Experimental
History
Psychology of Personality

Romance Languages
French
Italian
Spanish
Written and Spoken French
French Thought in the 18th Century
Contemporary French Literature
Italian Conversation and Composition
Literature of Italian Renaissance
Written and Spoken Spanish
Contemporary Spanish-American Literature

Social Work
Child Welfare
Principles
Social Welfare in England
Social Aspects of Criminal Law
Public Health Problems
Psychiatry
Social Administration; Rural
Social Hygiene
Supervised Field Work

Sociology and Anthropology
Introduction
Modern Industrialism
Criminology
Social Aspects of Play

Speech
Effective Speaking
Training of Speaking Voice
Training in Good American Speech

Zoology
Animal Biology
Heredity and Eugenics
Vertebrate Embryology

SCHOOLS of COMMERCE and JOURNALISM

Accounting
Elementary
Advanced
Auditing
C.P.A. Review
Cost Accounting
Independent Study
Federal Income Taxes
Standard Costs
Mathematics for the Accountant
Systems Methods
Budget Procedure
Public Utility Accounting
Seminar in Accounting

Advertising
Retail Advertising Procedure
National Advertising Procedure
Advanced Copy Writing
Retail Copy Writing
National Layout Construction
Radio Advertising Copy
Typography

Business Law
Agency
C.P.A. Law Quiz
Contracts
Corporations
Insurance
Negotiable Paper
Partnerships
Real and Personal Property

Business Writing, English
Advanced
Business English
Business Letters
Business Writing Practice
Vocabulary Building
Sales Correspondence

Economics
Advanced Principles
Economic History
Elements
Value and Distribution
Business and Government
Research Methodology

Finance and Banking
Banking Systems
Corporation Finances
Investments
Money and Banking
Methods of Business Forecasting
Security Markets
Trust Company Operation and Management

Insurance
C.L.U. Review
Life Insurance Principles and Practices

Journalism
Advanced Short Story Writing
Modern Life and Letters
Radio Script Writing
Problems of Publicity and Promotion
Modern Opinion
Special Articles
Interpretative Writing
Contemporary Thought
Reporting
News Make-up and Supervision

Marketing, Sales Administration, Trade
Principles of Marketing
Problems in Management of Salesmen
Sales Administration
Salesmanship
Quantitative Market Analysis
Foreign Sales Management

Organization and Management
Business Organization
Industrial Management
Business Policy
Compensation Methods and Incentive Plans
Office Management
Personnel Administration

Psychology
General
Advertising and Selling

Public Finance and Taxation
Federal Finance and Taxation
State and Local Tax Problems
Seminar in Taxation

Public Utilities and Transportation
Public Service Industries
Principles of Public Utility Regulation
Public Utility Rate Structures
Railway Rates and Rate Structures
Traffic Law

Real Estate
Real Estate Practice
Real Estate Valuation
Real Estate Fundamentals
Building and Loan Practice

Retailing
Fashion Merchandising
Retail Buying
Retail Store Management

Speech
Elementary
Advanced
Effective Speaking for the Executive

Statistics
Advanced
Theory and Measurement of Profits

NU

Educational Advisers on duty daily from 9 A. M. to 9 P. M. to help you plan your program of evening study. Registration closes February 6.

NORTHWESTERN UNIVERSITY
LAKE SHORE DRIVE & CHICAGO AVENUE

Are You a COLLEGE Graduate?

Everywhere college trained men and women are forging to the front—securing the better positions—occupying places of leadership in business and industry. Are you equipped educationally to meet this competition?

At Central College more than 4000 men and women enroll each year in college, pre-professional and practical business courses. Approximately two-thirds of these students are employed people who attend in the evening. The rest are full-time day students. This flexible day and evening schedule is a feature of Central College. Other features are its convenient Loop location, which enables its students to live at home or to reach classes easily after working hours; and its low tuition rates, which are payable "on time," if desired.

If you are uncertain regarding your educational or vocational plans; Central College offers you expert help and guidance through its Student Personnel Service. Students and parents alike testify to the value of this service which is based on years of study and experience.

COMPLETE FOUR-YEAR COURSES • Fully Accredited

SCHOOL OF ARTS AND SCIENCES

Day or Evening. Liberal Arts and Music—A. B. Degree; Science—B. S. Degree. Pre-medical, Pre-dental, Pre-pharmacy, Pre-legal, Engineering—A. A. Title. More than 300 fully accredited subjects in the above curricula to be offered this spring.

Spring Semester Begins February 8

• • • • •

SCHOOL OF COMMERCE

The Day School, established in 1935, provides an opportunity for recent high school graduates to prepare for a career in business just as they would for a career in medicine, law or any other profession. Complete four-year courses in Accounting, Business Organization and Finance, and Marketing leading to the B. B. A. Degree. The Evening School, established in 1902, offers to executives, clerical workers, high school and college graduates a wide variety of practical evening courses taught by experienced business executives. Complete two and four-year study programs leading to A. B. A. Title or B. B. A. Degree; also various unit courses which may be taken separately.

Accounting Principles
Mathematics of Accounting
Intermediate Accounting
Cost Accounting
Advanced Accounting
Auditing
C. P. A. Review
Business Management
Business Policies
Business Psychology
Business Research Methods
Purchasing
Traffic and Transportation
Security Analysis
Personnel Administration
Business Economics
World Economic Problems
Business English
Business Letters
Business Letters Clinic
Effective Speaking
Business Law
Impromptu Speaking
Salesmanship
Merchandising & Marketing
Advertising Procedure
Advertising Management
Federal Taxation and Social Security
Sales & Adv. Psychology
Direct by Mail Advertising
Adv. Layouts & Typography
Real Estate Market Analysis
Real Estate Law
Real Estate Conveyancing
Property Management
Real Estate Appraisals
Real Estate Finance
Money and Banking
Personal Finance
Financial Statement Analysis
Insurance Prin. & Practices

Day Classes Begin February 8
Evening Classes Begin February 9-11

Write or phone CENtral 6787 for catalog and descriptive literature (stating school of your choice) or call for personal interview.

Fully ACCREDITED CO-EDUCATIONAL

REGISTER THIS WEEK...

Office open daily from 9:00 A. M. to 10:00 P. M. for information and registration.

CENTRAL YMCA COLLEGE
19 S. LA SALLE ST. PHONE CENtral 6787

REST ASSURED

...There is no finer brandy than Remy Martin Cognac. Take a nip before retiring... straight, with soda, or as a hot drink. Remy Martin is old and mellow, rich in bouquet and flavor and clean in taste. It is Cognac brandy at its best.

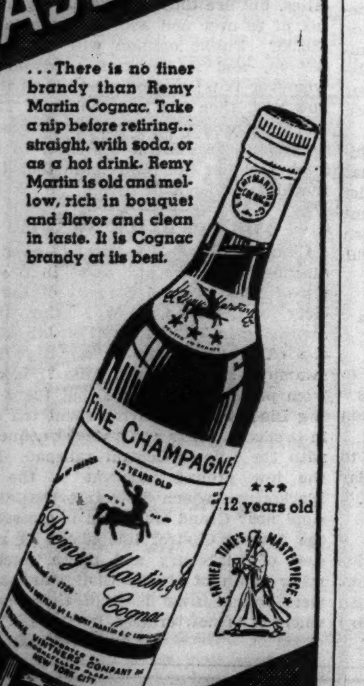

★★★ 12 years old

84 PROOF

RÉMY MARTIN Cognac Brandy

Rémy Martin's huge stocks of aged Cognac brandy are the envy of the trade.
BROWNE VINTNERS CO., Inc.
New York, Boston, Chicago, Los Angeles, San Francisco

...AT FIRST SNEEZE Take LANE'S COLD TABLETS

The newest, fastest and easiest system of taking business or professional dictation

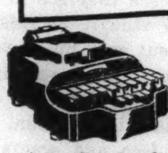

It will qualify you to win a well-paid job through

N. S. I. Secretarial Training

STENOTYPY, combined with expert training in business English, typewriting, secretarial procedure, office practice and personality development—backed by a nationwide placement service—enables the N. S. I. graduate to get a well-paid position, keep it, and win rapid advancement! This modern machine system of taking dictation *types* your "notes" in plain English letters—easily, swiftly, accurately. Simpler to learn, too! Nine out of ten national conventions are reported by Stenotypy; it serves in hundreds of courtrooms; is favorite in thousands of business offices. Opens up ideal career to alert young men and women alike. Demand for Stenotypist secretaries is growing steadily—Investigate this splendid training—new classes now forming—*free* demonstration given at any hour.

Phone, Write or Call Dept. T for Complete Information

National Stenotype Institute
9 W. Washington St. Randolph 3450

LOOK AHEAD!

WHO will pay you a salary? What will *they* expect? TRAINING! Where will you get it? Where better than at this school that has trained over 100,000 young men and women for preferred positions as Secretaries, Bookkeepers, Accountants, Managers, etc.

Resolve Now to Register.
Visit, write or phone RAN. 1575

Bryant & Stratton
18 S. MICHIGAN AVE • CHICAGO

RADIO

Practical Radio Engineering, Communication, Servicing, Broadcast Engineering, Code.
Spring Term Starts March 8.
Day or Evening Courses. Write for Bulletin
R. C. A. Institutes, 1153 Merchandise Mart

LEWIS INSTITUTE An Endowed College. Accredited. 42d year. Spring Term Evening Classes now starting. For circular of information address Lewis Institute. Box A. Madison St. & Damen Ave., Chicago.

National College of Education
Teacher training and regular college courses. Second term now beginning. Write Box 722-B. Evanston, Ill.

Advertise in the Tribune

High School
IN THE LOOP
DAY or EVENING

Employed men and women prefer this 50-year old private high school—the only accredited *high school in the Loop.*
Faculty composed mostly of men. Mature type of student. Low tuition-payment plan. Rapid progress.
Spring Semester Opens February 1
Write for Literature.

CENTRAL YMCA HIGH SCHOOLS
19 South La Salle St.—Central 6787

The John Marshall LAW School
(Established 1899)

NEW LAW CLASS NOW FORMING

Afternoon Course......3 years
Evening Course........4 years
An ACCREDITED Law School
Catalog and Booklet "Study of Law and Proper Preparation" sent free

Address Edward T. Lee, Dean
315 Plymouth Court. Tel. WEBster 3818
South from Jackson blvd., bet. State and Dearborn

Chicago TECH College
Accredited 34th Year

New Opportunities in the technical fields. Investigate now. Calls for men are increasing. Day, Evening and Spare-time Courses in *Air-Conditioning, Electricity, Architecture, Engineering, Drafting, Radio, etc.* Degrees and shorter courses. Our 80-page "Blue Book" tells all. Sent FREE.
Call, Write or 'Phone VIC 8376
CHICAGO TECHNICAL COLLEGE
30 Tech Bldg., 118 E. 26th St.

CHICAGO KENT COLLEGE OF LAW

Founded 1887
Independent—Endowed
Non-Sectarian

Afternoon and Evening Classes
Tel. Dea. 8885, College Bldg., 10 N. Franklin St.

KINDERGARTEN TRAINING NURSERY SCHOOL
PRIMARY Divisions. Accredited. Mid-Year Term Now Starting. For catalog address registrar.
Pestalozzi Froebel Teachers College
Dept. 2. 616 S. Michigan Blvd., Chicago, Ill.

Chicago Daily Tribune

THE WORLD'S GREATEST NEWSPAPER

FOUNDED JUNE 10, 1847

ENTERED AS SECOND CLASS MATTER MAY 14, 1903, AT THE POSTOFFICE AT CHICAGO, ILL., UNDER ACT OF MARCH 3, 1879.

All unsolicited articles, manuscripts, letters and pictures sent to The Tribune are sent at the owner's risk, and The Tribune company expressly repudiates any liability or responsibility for their safe custody or return.

TUESDAY, FEBRUARY 2, 1937.

THE TRIBUNE OFFICES.
CHICAGO—TRIBUNE SQUARE.
MILWAUKEE—EMPIRE BUILDING.
NEW YORK—220 EAST 42D STREET.
DETROIT—5-167 GENERAL MOTORS BUILDING.
WASHINGTON—815 ALBEE BUILDING.
LOS ANGELES—SPRING AND FIRST STREET.
LONDON—135 FLEET STREET.
PARIS—21 RUE DE BERRI.
BERLIN—HOTEL ADLON, 1 UNTER DEN LINDEN.
RIGA—STETINES IELA 2.
SHANGHAI—160 AVENUE EDWARD VII.
TOKIO—IMPERIAL HOTEL.
MEXICO CITY—QUETZALCOATL PALACE.
PANAMA CITY—HOTEL CENTRAL.
SPECIAL REPRESENTATION.
SAN FRANCISCO—820 KOHL BUILDING.

THE TRIBUNE'S PLATFORM FOR ILLINOIS AND CHICAGO

1. *Make Chicago the First City in the World.*
2. *Faster Suburban Service.*
3. *Modern Street Cars.*
4. *A Lake Front Air Port.*
5. *A Flying Service to Milwaukee.*
6. *A Motor Ferry to Michigan.*
7. *End the Parole Business.*
8. *Overcome Crime.*
9. *Cut Taxes in Half.*

FORTY YEARS BEHIND.

Water power continues to obsess many minds in many parts of the country. The notion persists that there is fabulous wealth for the nation to be derived from the rivers. Not to attempt to harness them all is held to be an evidence of incomparable folly. The great flood of recent weeks has given new impetus to this line of thought. It is felt that the water which is now destroying wealth should be controled to create wealth.

There is, of course, a kernel of sound sense in the advocacy of water power development. Under favorable conditions a great deal of power has been produced economically from falling water. Opportunities for other economical installations exist. The opportunities, however, are neither so numerous nor so attractive as the enthusiasts believe them to be.

As a matter of fact, the enthusiasts are about forty years behind the times. At the turn of the century the steam engine seemed to have reached its peak of efficiency. About the same time men learned that alternating current could be transported distances of several hundred miles, at high voltage, with relatively little loss in transit. Sites for water power development which up to that time had been unused because of the impossibility of carrying the energy from the waterfall to the consuming centers now were available for use. Large investments were made in dams, power houses, and transmission lines.

Niagara falls stands as the classical example of a waterfall which can be developed economically. The quantity of water passing over the falls is enormous, the falls are relatively high, and the flow is fairly even the year round. The cost of installing penstocks and machinery was moderate. A gigantic dam was not required. Buffalo and a number of other large cities lay well within the economical zone of transmission.

One of the great attractions of water power a generation or so ago was the relatively high efficiency of the water wheels. Even then 80 per cent of the theoretical force of the falling water was converted into electrical energy. There was no great room for increasing the efficiency of the water generators.

But meanwhile there have been revolutionary improvements in the generation of electricity from coal. The use of steam turbines operating at very high temperatures and pressures has resulted in a phenomenal increase in the efficiency of coal burning plants. Only about a third as much coal is required to produce a given amount of electricity as was required in the best stations thirty years or so ago.

The possibility of increasing the efficiency of water plants is narrowly limited and has been all these years. No one in touch with the matter believes that the last word has been said on increasing the efficiency of steam engines. On the contrary, there is no sign of slackening in the pace of invention and refinement. Today there are relatively few water power sites which can deliver electricity to consumers as cheaply as it can be delivered by the most efficient steam plants, and there is reason to expect that as time goes on the number will grow steadily less.

Industries requiring both heat and power are particularly well placed to take advantage of steam generation. After the turbines have taken most of the heat out of the steam enough remains for the specific requirements of the industry. For these industries steam power is far more economical. Other industries have learned to use their by-products in the manufacture of electricity. A notable example of this sort is steel manufacture. The by-product gases can be used to fire steam boilers or can be burned in internal combustion engines to produce power for the industrial processes and often an excess for sale as well.

All of these developments in applied science and invention are apparently unknown to many persons in Washington. They still think of water power as men were justified in thinking of it forty years ago. The politicians pretend that all falling water can be harnessed as efficiently as at Niagara and that any water power plant is more economical than any steam plant. They stubbornly refuse to face the facts.

In much the same way they pretend that such floods as are now being experienced could be avoided if the waters were impounded and used to create power throughout the year. They forget that storage basins for controling floods must be emptied as soon as possible if they are to be of use in preventing the next flood. An efficient water power plant requires a full storage basin as much of the time as possible. The two objectives are essentially opposed.

There is a place in our economy for further water power development and for flood control works, but the country will not benefit if vast sums are squandered for these purposes by doctrinaires who are at least forty years behind the times.

MISS PERKINS WANTS A LAW.

Some congressmen expressed their astonishment when Miss Perkins, secretary of labor, communicated with them directly and told them she wanted a law permitting her to subpena witnesses and demand records in labor hearings and that she needed it at once. She had taken a new short cut from her department to the legislature.

In Great Britain the king's ministers are his advisers. The acts and responsibility for them are theirs, not his. They are the heads of party in parliament. If parliament does not like what they are doing or propose to do they can be thrown out.

The President's cabinet officers are his appointees, aids, and administrators. He is responsible for them. They obey his instructions. They are not supposed to go directly to congress with demands for laws. The President makes his recommendations. They will contain what he chooses to incorporate of his secretaries' recommendations.

When congress wants to hear from the head of a department it can call on him. As the person familiar, as he should be, with the affairs under his direction he can inform the lawmakers. The President said he indorsed Miss Perkins' request for the new authority, but a chief executive whose subordinates are dashing off to the legislative halls whenever an idea occurs to them and asking for this or that in a hurry may be let in for more than they expected.

TRADE IN PEACE AND WAR.

Walter Runciman, president of the British Board of Trade, the friend and White House guest of President Roosevelt, is reported to have talked over the trade relations of the United States and Great Britain with the President and to have brought up the question of neutrality regulations in connection with them.

Runciman, it is said, told Mr. Roosevelt that trade agreements with the British would have to recognize that commerce was not to be stopped if Great Britain went to war and needed supplies. It must be understood that trade would not be interrupted just when Great Britain would need it most. Mr. Roosevelt may not have been displeased when he was told this because he has wanted congress to give him the right to say how restrictions should be put on trade when other nations are at war and not to give him an automatic embargo which would say in advance that there would be no trade, leaving him no discretion to adjust regulations to situations as they arose.

As the present neutrality act is soon to end by its own terms congress will be doing something to provide a fixed neutrality policy very soon. There are persons who want to serve notice by a neutrality act that the United States will have no trade with any warring nations except on a cash and carry basis. If they can send their ships over here and bring money they can get goods. Other persons want no trade at all. The United States would seek its immunity from war contagion by withdrawing within its own boundaries and staying there for the duration. Mr. Runciman says that such a neutrality program would make it impossible for Great Britain to enter into trade agreements if commerce is to be encouraged in times of peace and the door is shut on it in time of war when there is great need.

In any war of the near future arising from any of the difficulties which are now in sight it probably would not be difficult for Great Britain to convince many people that everything had been done humanly possible by the British government to avoid the disaster. The groundwork of preparation for proof of this is well advanced now. Great Britain does not want war and it particularly does not want war while it is building up its forces and defenses.

If America had a neutrality act permitting the President to issue regulations and fix embargoes as he thought conditions justified and required them he might exempt the British from trade prohibitions, and that, say his opponents, is precisely what makes trouble for the United States. It gets into the war supply business with one of the belligerent nations, and although it makes a fine profit, not only in munitions but in cotton and foodstuffs and materials of many kinds, it invites retaliations, its ships are seized or sunk, its citizens are injured, and the next thing it knows it is sending its troops and its fleet on the trail of its products.

If the framers of neutrality legislation examine all the possibilities and probabilities attendant upon what they may do and have any regard for them as affecting the country in both war and peace they are in for a slow, long, and perplexed study. Secretary Hull of the state department says he is working for peace with his reciprocal trade agreements, seeking to pull the world away from its economic nationalism and nationalistic isolation. Mr. Wallace has turned about face and wants the farmer to raise for export again. The neutrality proposals seek to build walls about the United States and to surrender trade privileges which have been unquestioned in American tradition and which have been relied upon here for national defense in great emergency.

Dogmatic law passed now must be in large part blind law. If it is automatic it is wholly blind. If it is not automatic it may be much worse than no law at all.

The Other Side

TALKERS IN TRANSIT.

[Christian Science Monitor.]

A suggestion has lately been made that trains in England should be provided with "nontalking" compartments. Visitors from abroad, who have long been under the impression that a gentlemen's agreement existed among the English for placing all public vehicles in that category, will probably see in this a slur on the national reputation. They will find it hard to believe that some one has been talking.

The railway companies apparently share their view. At any rate they do not intend to move in the matter; and in fact most testimony seems to prove that the Englishman en route usually adopts the Yorkshire maxim of "See all, hear all, say nowt."

Yet, if "literature of the road" from Chaucer to Dickens can be trusted, the Englishman was not ever thus tight-lipped. It is possibly only the advent of steam that has damped his loquacity. Until the end of the coaching days, time and the vicissitudes of evil roads and weather, of breakdowns and "tobymen," were there to knit the company together and supply topics of general concern.

The decline of conversation is one which devotees of that gentle sport can only regret; and one would like to know what the great talkers of the past would have said on the point. Franklin, for example, with his solemn "As we must account for every idle word, so we must for every idle silence." Or Dr. Johnson. What would he have said to "nontalkers"? Something in the nature of: "Sir! Let me hear no more on it—are there not cattle trucks for dumb creatures?"

Perhaps the alternative solution might be the better. A compartment labeled "talkers only" would transplant the few vivacious folk whose presence has led to the first suggestion. But it would encourage a languishing art, not merely pamper a strong tendency—and undoubtedly effect a great saving of labels.

A LINE O' TYPE OR TWO

Hew to the Line, let the quips fall where they may. Reg. U.S. Pat. Office

RECENTLY ONE of your good Line poets wondered metrically "What in the world we are coming to." It appears that we are fast coming to the time when a preposition is used to end a sentence with. William Owen.

FITTIN' AND PROPER.

It seems strange that no one has insisted on nominating Cash Pester, the department store gentleman at Grays Lake, for cashier of the club. B. B. T.

Yes, we have never been Pestered with Cash.

SIR: The law of averages is slipping miserably. Surely, with their constant exposure to bullets, panthers, poisonous reptiles, knives, and lethal gas, at least one of those comic strip heroes ought to die. P. C. K.

OUR ATTITUDE toward the animate pitchers is usually either noncommittal or morose, but we confess a chuckle was evoked by the item, solemnly printed in the Chattanooga News, that Molly Ticklepitcher was to address the South Pittsburg Woman's club about her trip to New York. Laugh, ye pitchers!

LULLABY.

Dream, poor mortals, climb and swing
Lightly on this bright moonbeam.
I'll weave spells the while I sing,
Dream-m-m.

Swing till all the earth shall seem
Only this, a pretty thing
Made of blue, and green, and cream-m-m-m.

Higher up than birds can wing
Up where star worlds wink and gleam
Go on high adventuring.
Dream-m-m.

Ula Elwell Haen.

THE GENTLEMAN FARMER.

When Lawrence Riddle quit railroading to become a gentleman farmer down in Arkansas, he announced that everything on his place was going to be scientific. He spent a large part of his capital for a tractor, a truck, and an electric lighting system. He also subscribed for several poultry growers' magazines and acquired a lot of book learnin' about fowl. The Arkansas hills proved too rocky for tractor treatment and the weather was unsatisfactory—too wet in winter and too dry in summer. At the end of two years Lawrence was living in town and working for the government. "He spent so tarnal much time puttin' bracelets on chickens, breshin' the cows' teeth er some other foolishness," explained Cy Tuttle, "that he didn't have no time left fer farmin'." Small Punkins.

Let's Hope Its Qui Vive Doesn't Collapse.

(The Tribune, via Bradfax.)

CAIRO STANDS
ON QUI VIVE AS
WATERS INCH UP

RANDOM SHOTS.

I call on the Society for the Prevention of Cruelty to Words to halt the punishment of that formerly good one "impact." Nowadays no accident item is complete without the phrase "the impact of the shock" or "the impact of the crash." It seems enough to say that a certain person was killed when a car hit him. . . . And why are the flood waters always "raging?" . . . If congress passes a law to curb the power of the Supreme court, and the Supreme court declares it unconstitutional, what then? Ye Crabbe.

MISTER: As I has voted for the Defeetists in Nov., I ain't qualified for a game law book from Wash., D. C. And I is been so busy endurin the coon huntin season I has neglected my domestic affairs appallin. Is they a federul tax on shotgun weddins, and when do the season close? I must know immediate. Swanee Pete.

ON SEEING A CO-ED.

Nonchalantly tripping, potential dynamite,
On her way to classroom, truly a pleasing sight;
Trimly poised, face, form, and clothes—absolutely right.

And, though of a pattern, common as day and night,
Who knows but the historic scroll, that's still unwound and tight,
May even now have her all tagged—potential dynamite?

For Fate may be explosive and queer as dynamite,
When bound up in a woman, background, customs despite;
And since we saw one shake a throne, she too may once invite,
We know not when or where or how, the whole world's focus light.
And so I'll label, but not judge (granted, my phrase is trite),
Every good looking girl that breathes—potential dynamite.

Evan S. Tonian.

THE ENGLISH lady, describing the resemblance of her 11 year old daughter to Clark Gable, states: "Let the world judge when they have seen Gwendolyn's picture. She has his dimples, his blue eyes, brown hair, and nice smile." What; no mustache? Jazbo of Old Dubuque.

There Are Not Enough of 'Em.

Do you suppose those chevrons on the fenders of automobiles represent the number of payments still to be made? Lass o' Laughter.

NOBODY LIKES WAR, least of all the men who have fought in one. Yet pacifists are torlorn, shunned folk. Earnestly they plead, "Let's quit fighting," and seem to think that's the way to get peace. It isn't. War is the formula for nations to acquire wealth (Voltaire described it as henroost robbing) and, until some other way to make divisions approximately as fair has been found, it will continue. And a League of Nations is hopeless so long as the only voices that count are those backed up with great armaments, which give them the customary ace in the hole.

MY SHARE.

There is too much sorrow upon the earth
That cannot be lightened;
For me to leave (for lack of mirth)
My corner unbrightened.

There are too many souls who bear stark pain
In anguish and despair;
For me to murmur and complain
At every trifling care.

Lord, give me strength each day to start
With a cheerful smile, and a grateful heart!

Marjorie F. W.

HAVING PERSONALLY investigated the vicinity of many signs shouting "No Dumping Allowed Under Penalty," we state firmly we have never seen the penalty under which dumping is prohibited.

WHAT THIS country really needs is a puzzle contest in which a brain, as well as a package cover, can be used. W. C. S.

How to Keep Well By Dr. Irving S. Cutter

To the limit of space questions pertaining to hygiene and prevention of disease will be answered in this column. Personal replies will be made to inquiries, under proper limitations, when return stamped envelope is inclosed. Dr. Cutter will not make diagnoses or prescribe for individual diseases.

[Copyright: 1937: By The Chicago Tribune-N. Y. News Syndicate, Inc.]

PNEUMONIA AND OXYGEN. PART II.

IN yesterday's article the need for oxygen gas in the treatment of pneumonia was pointed out and various plans for its administration were described.

But not all the killing elements of pneumonia can be relieved by oxygen alone. The patient is suffering from a profound poisoning due to active bacterial growth. In addition, there are disturbances of digestion and no little damage to the heart and kidneys is inflicted, depending upon the virulence of the toxin. But if we can relieve the struggle for breath by means of oxygen we enable the patient to fight with far greater power.

Just a few days ago I observed the effect of the plan upon a severe case of lobar pneumonia in a man weighing approximately 185 pounds. When he was placed in an oxygen room his temperature was 103.5 degrees F., pulse 124, and the respirations averaged 38 per minute. There was marked delirium and cyanosis. Oxygen was started at 40 per cent and increased gradually so that at the end of two hours the patient was breathing a 60 per cent mixture. Within an hour the blueness had disappeared entirely. Six hours later the temperature had dropped to 100.5 degrees, the respirations to 32, and the pulse to 112.

The flow of oxygen was lowered the following morning to 50 per cent and continued at that level until recovery was well established. For the next 48 hours the temperature ranged between 99.5 and 101 degrees. At no time was the breathing labored or exhausting. When the patient entered the chamber his arterial blood oxygen was less than 70. Within two hours it had risen to well above 80.

Pneumonia is a short, sharp fight. As a rule it terminates, one way or the other, in from five to ten days. This means that no time can be lost. The patient must be placed as speedily as possible in a favorable environment in which good nursing is available and needed apparatus is at hand.

The balance between life and death lies often in nursing care. This includes the giving of fluids, careful attention to diet, and all factors that conserve the patient's strength and which are conducive to comfort. Sleep will be needed and restlessness must be prevented, even though some sedative is required.

In the sickroom the temperature of the air need not be high. During the fever period no fear need be entertained that the patient will become chilled, even though the room is but 65 degrees F. If the air of the room is fresh and about 68 degrees F. with plenty of moisture, this is satisfactory.

If the patient is not in a controled oxygen tent we must emphasize the need for humidity in the air and the employment of a croup kettle is of value. The water may be impregnated with tincture of compound benzoin and the patient may inhale the fumes. This has the advantage of moistening the air passages of the nose and throat.

During the acute stage the diet should be wholly liquid. Fruit juices, tea [hot or cold], and lemonade are preferred. Some patients do not take milk easily, and no extra load should be placed upon the digestion by attempting to feed solid material. Furthermore, one of the most distressing complications is the accumulation of gas in the intestines. In most instances this situation will not appear if the liquid diet noted above is adhered to. Alcohol is not recommended, but in small doses will occasionally prove of value.

We must not look upon pneumonia as an innocent, harmless disease. It is a vicious killer, but we can outmaneuver the enemy more often than not if we will use the numerous aids now at our command. Nursing procedures must be directed toward keeping the patient comfortable and saving every atom of strength. We must avoid turning, twisting, and handling the patient unless it is absolutely necessary because he is—O, so tired.

ARTHRITIS.

M. C. R. writes: I know that a pool bath makes an arthritic patient feel wonderful for a while and that many otherwise impossible movements can be made in the water. But I have been told that there is no lasting benefit. Is this true?

Are the paraffin wax applications effective? Is there any danger in such treatments?

I know that there is no one thing that is a sure cure for arthritis, but I would like to know what you think of these two remedies.

REPLY.

Excellent results can be obtained in the treatment of arthritis by means of pool baths and paraffin wax dippings. No harmful results need be anticipated.

TOO HARDY.

M. B. writes: Do you think that washing the hair in cold water and then going out before it is dry causes colds, coughs, and sore throats? My husband tries to tell me that a person should do this to harden himself, but he is always suffering with these ailments.

REPLY.

The hair and scalp should be washed with soap and warm water and then dried thoroughly. Going out into the cold with a wet head is foolhardy. Even on a warm day, swimmers may shiver on emerging from the water.

BLADDER TROUBLE.

Mrs. L. writes: I suffered for many years with bladder trouble. As long as I took medicine I was all right but as soon as I stopped the trouble returned. I found that by eliminating spices, smoked meats, raisins, and grapes and drinking citrus fruit juices I was free of symptoms.

REPLY.

Apparently your difficulty was due to a bladder irritation from foods. Most spices contain volatile oils which are excreted via the urine.

WATERY EYE.

A. J. writes: My 4 month old baby has had a watery eye since she was born. Could anything serious be the matter?

REPLY.

This type of disorder is not uncommon in infants. Treatment should be carried out under the direction of a physician. The eyes are too important to be neglected. It is possible that the tear duct on one side has become clogged.

THE SAVIORS

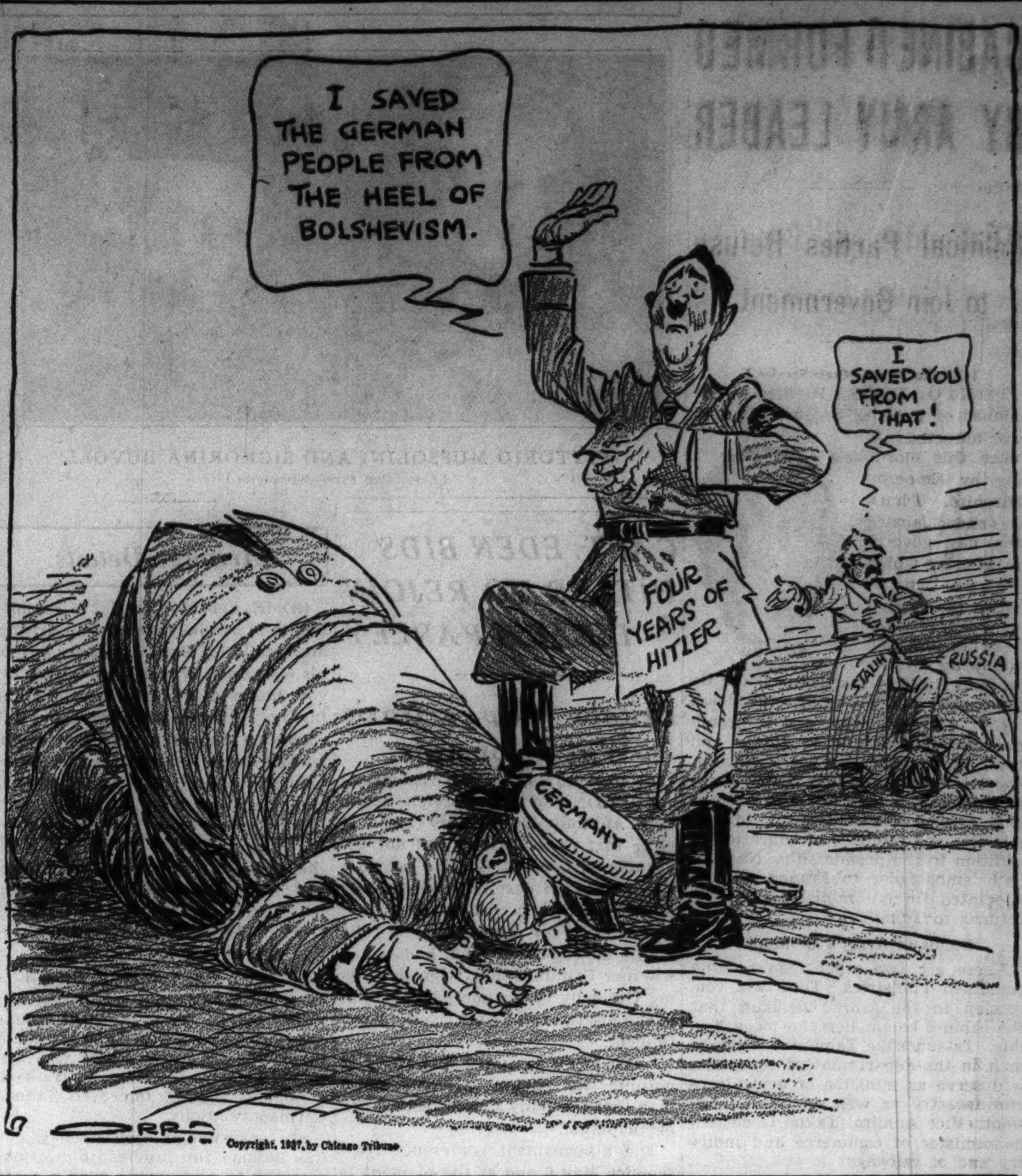

Copyright, 1937, by Chicago Tribune.

From Across the Sea

BY HUGH CURRAN.

[Chicago Tribune Press Service.]

DUBLIN.—The new session of the dail [Irish parliament] will mark the beginning of a political year which is likely to be an epoch marking one for this part of Ireland. President Eamon de Valera will then produce the text of the new constitution which is intended to take the place of that which has been in operation for the last 15 years.

De Valera never liked the existing constitution. He took no part in the making of it; he was opposed to the treaty which it was intended to implement; and he was a leader in the civil war which was fought to destroy the treaty, the constitution, and the state itself.

Just five years ago he was elected to the chief executive office of the state, and since then he has devoted much time and industry to the work of molding it into the shape which he would have it assume. The new constitution may, therefore, be expected to put into operation all the features which in his view should have been included in the first.

Owing to the exigencies of the abdication of King Edward VIII. of Great Britain and the accession of his brother, De Valera found it desirable to rush into the existing constitution his interpretation of what the relationship between this country and British royalty should be. For internal matters there is to be no British king. For certain external purposes it is to be convenient to make limited use of the king. Moreover, for certain purposes the Free State will be "associated" with the British commonwealth of nations, but beyond and apart from these the Free State is to be completely independent.

In what, it may be asked, does the status now achieved differ from that which was secured by the constitution set up by William T. Cosgrave? In actual fact the difference is virtually nonexistent. Cosgrave and his ministers during their ten years of office followed up the treaty provisions by securing at various imperial conferences vast changes in the relations between the Free State and the crown, and these affected all the other dominions as well, so that it was accepted that each dominion had as much or as little power in regard to the crown as had the British government itself. It was for that reason that when the abdication of Edward occurred it was essential that each dominion should concur.

The one thing which emerged from the recent developments and regarding which there is no ambiguity is De Valera's statement that the Free State remains within the British commonwealth of nations. This, of course, means that for the present, at all events, there is no question of setting up a republic. Starting on that basis, there is no ground for apprehending any political upheaval and so all parties face the proposed revision of the constitutional position with equanimity.

FRIEND OF THE PEOPLE

Letters to this department must be signed with names and addresses of writers.

RIGHT TO PROPERTY.

La Grange, Ill., Jan. 28.—[Legal Friend of the People.]—A man and wife, both residents of Illinois, own several pieces of property [real estate] which is located in Iowa. Properties are in both names as husband and wife. There are no children [one child having died in infancy] and no will has been made by either. If one should die, does all the property immediately belong solely to the other one, or can mother, sisters, and brothers of deceased claim a share? Does it have to be probated? Each individual piece of property is recorded in both names as husband and wife. L. B.

If the property is in joint tenancy it would go to the survivor by that fact. If it is a tenancy in common then the share of the deceased would be part of the estate of the deceased. The estate would go to the surviving spouse if the value does not exceed $7,500. Value above $7,500 would be divided between the surviving spouse and the relatives, and probate would be necessary in order to produce a merchantable title to real estate.

TRIBUNE LAW DEPARTMENT.

VOICE OF THE PEOPLE

Writers should confine themselves to 200 or 300 words. Give full names and addresses. No manuscripts can be returned. Address Voice of the People, The Tribune.

FEDERAL FUNDS AND CHICAGO PARKS.

Chicago, Jan. 28.—Your editorial this morning entitled "Feeding Gift Horses" comments upon the concern of the American Society of Landscape Architects "over the future maintenance costs of the millions of dollars' worth of new parks which municipalities throughout the country have received as a by-product of federal work relief programs." The point does not apply to the parks of Chicago. In no single instance have federal or park funds been used to create new parks.

The program of expenditures of federal funds, since park consolidation, has been strictly limited to:

[a] Overcoming five years' accrued depreciation of park facilities during the five years of delinquent tax collections;

[b] Completion of improvement of existing park facilities whose acquisition was approved by vote of the people prior to park consolidation, as evidenced by affirmative majority vote on improvement bond issues;

[c] Expenditure designed to minimize future operating and maintenance costs.

While recognizing the desirable features of a program involving additional parks or recreation centers in Chicago's congested areas, the present commissioners of the Chicago park district have adhered rigidly to the policy that for the present corporate park budgets [operation and maintenance] must be held at a minimum with no increased facilities which would result in any budget increases.

Your editorial states "the cost of maintaining those parks has likewise been concealed to date by large use for maintenance purposes of the same federally paid labor which built them." This is not a correct statement as applied to Chicago's parks. The rules of the Works Progress administration forcefully forbid the utilization of WPA labor for maintenance purposes and this regulation, though oftentimes the park district wishes it might utilize such labor for maintenance purposes, has been strictly observed by us.

Hence we believe the citizens of Chicago should be apprised of the fact that tax levies of the Chicago park district are being zealously guarded to prevent the very result to which the American Society of Landscape Architects and your editorial have reference.

R. J. DUNHAM,
President, Chicago Park District.

FOR STUDENTS OF SCIENCE.

Rockford, Ill., Jan. 24.—I want you to know that your "speed camera stories" of the moth and hermit crab have been very useful in my science classes.

I sincerely hope you will continue to print pictures pertaining to similar topics. MAY DAWS.

STRANGE REQUEST.

Chicago, Jan. 27.—I would be delighted if you would let us have some front page news of the Irish. We have seen enough of your sheet scandalizing every other nationality. B. C.

MR. LEWIS DEFENDED.

Waukegan, Ill., Jan. 28.—This is in reply to the letter from Mr. G. P. Cushing of Buda, Ill. He attempts to obliterate a gallant leader of the real workingman, a man whose sole interest is in the small, common, and ordinary man. This leader is Mr. John L. Lewis. Mr. Cushing must never have worked inside a factory as a laborer; otherwise he never would have undertaken the small task of writing such an article.

Does Mr. Cushing know that Mr. A. P. Sloan Jr., president of General Motors, was given a salary of over $300,000 during the year 1936? I ask Mr. Cushing to compare that salary with that of the ordinary workingman; yes, even with that of the President of the United States. This salary of Mr. Sloan's is four times as much as the President himself earns, and the President works hard for his salary, perhaps not physically but mentally.

Is it any wonder, then, Mr. Cushing, that the working people, who are the backbone of this nation, would like a higher standard of living such as is enjoyed by Mr. Sloan and other men like him, who really do not work hard for a living, yet are living as only millionaires can live? Ask yourself this question, Mr. Cushing, and there should not be a bit of doubt in your mind.

JOHN J. WELCH.

AGAINST PARKING METERS.

Chicago, Jan. 27.—I'd like to find an automobile driver, man or woman, who was not outraged by our aldermen's new idea of having 5 cent parking meters installed on our streets. These fellows are taking too much for granted. In this case let's have an understanding right now, that we will not tolerate any such thing. It may be successful in other cities, but are those people paying a city tax of $8 over and above a state tax of $10.50? Public opinion will stop these fellows, and if the trafic division [or whatever it is] cannot exist on what we now pay, then it's just too bad. These machines would mean about $5 more a year for the average motorist, so let's stick together and determine that these machines will not be used. B. V. D.

THE BIG BLACK SWAMP.

Chicago, Jan. 27.—May I offer an amendment to the statement in the letter of Miss Lucy S. Stewart of the Society for Correct Civil War Information, appearing in THE TRIBUNE of Jan. 27, to the effect that there is no Big Black swamp near Vicksburg, Miss.? I know from personal experience that there is a Big Black swamp, having spent ten days in it several years ago on work connected with the Illinois Central railroad. It is the low ground adjacent to the Big Black river, which flows into the Mississippi near Grand Gulf, and is crossed by the Illinois Central line about 14 miles east of Vicksburg and again some 20 miles south of there. Civil war battles were fought near both of these points where it is now crossed by the I. C.

LOYD J. KIERNAN.

RUSSIAN EDUCATION

[Il Travaso, Rome.]

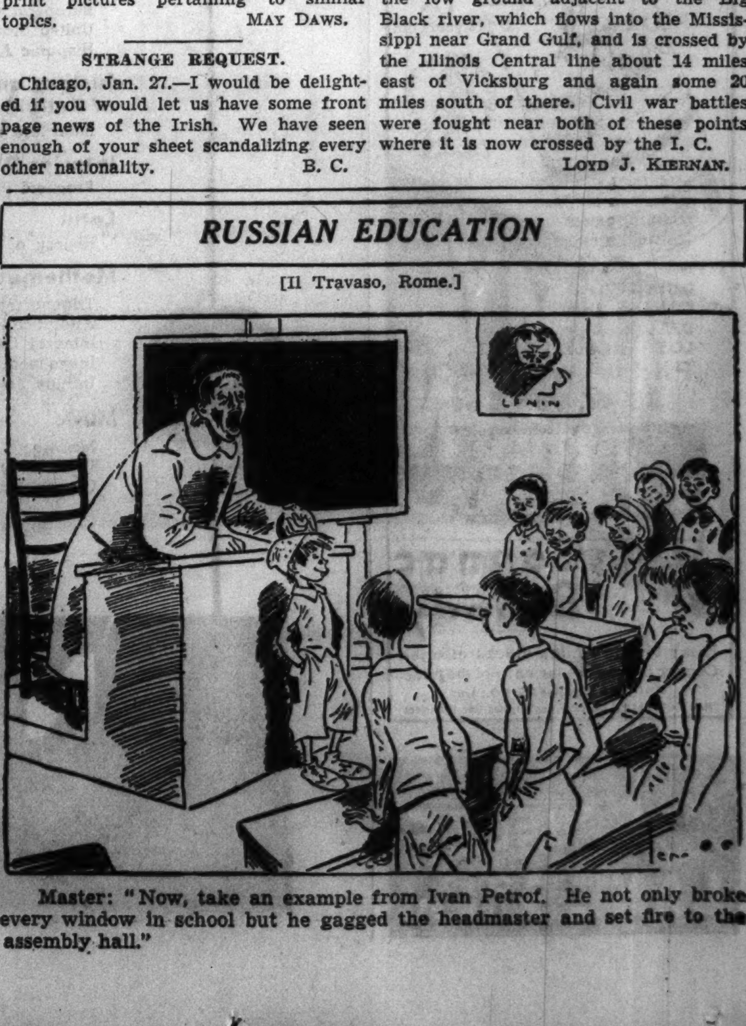

Master: "Now, take an example from Ivan Petrof. He not only broke every window in school but he gagged the headmaster and set fire to the assembly hall."

WIND WHIPPED FLOOD WATERS POUND LEVEES

Estimates of Crests in Valley Lowered.

(Pictures on back page.)

Cairo, Ill., Feb. 1.—[Special.]—Strong winds, which pounded waters fiercely against emergency bulkheads offered a new threat tonight to last lines of defense erected hastily atop regular levees and sea walls to hold back the flood crests apprehensively awaited in the Mississippi basin.

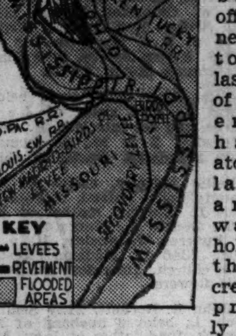

Waves lapped against Cairo's three foot emergency dike on the 60 foot concrete wall and found two places to get through the 18 inch thick wall of boards and earth.

At the rate of a gallon a minute the water flowed through the openings and into a north drainage district. Workers manned pumps to return the water to the river.

Workers Alert for Breaks.

Engineers said it was not a serious situation but the 4,500 men who stayed to defend the city while the other 10,000 occupants were evacuated, kept the sandbags mounting and were on the alert to strengthen any strained section of their improvised levee.

They were encouraged tonight by a slight easing of the torrents of water sweeping down from the record flood in the Ohio valley, and by Meteorologist W. E. Barron's prediction that the crest would be reached here at 60½ feet, half a foot lower than his previous forecast.

The cause of the Ohio's slackening could not be explained by engineers. They said, however, it was probably because waters, now coursing over acres never before touched by flood, are settling into hitherto unmapped basins.

Vigilance Unrelaxed.

Although the slight easing up of the Ohio and the lower crest expected Wednesday or Thursday was exceedingly welcome to the weary Cairo workmen, there was no relaxing in the battle against the water which almost entirely walls in the city.

The river stage at Cairo tonight was 59½ feet, just six inches below the top of the concrete wall. But the pounding waves leaped that narrow gap to batter relentlessly at the emergency bulkhead. Those extra three feet of dike hold the fate of Cairo, for the city will be safe if they do not give way. In a few low places water is an inch or two above the concrete.

Lieut. F. S. Falkner of the army engineers declared the city apparently is safe, but the battle has not been won. Ten miles to the north the Cache river, swelled to overflowing by backwaters of the Ohio, flooded over a lone highway and brought a threat to Cairo's only exit.

Down the Mississippi valley, from Cairo to New Orleans, the big stream was rising slowly and steadily. Threats of strong winds causing waters to sweep away levee bulkheads appeared. Maj. Gen. E. B. Markham, chief of army engineers, said such an eventuality would be disastrous, but added he did not expect it.

General is Optimistic.

There was good news for the rest of the valley, as well as Cairo, for the United States weather bureau in Washington forecast generally fair weather over both the Mississippi and Ohio basins.

More encouragement came from Gen. Markham who expressed the belief the flood waters now in sight would flow inside the government's billion dollar levee system without breaking through.

Throughout lowland sectors the evacuation continued, adding hundreds of refugees to those being cared for by the Red Cross and other agencies.

Gen. Malin Craig, army chief of staf, reported in Washington that about 106,000 persons have been evacuated from Missouri and Arkansas towns along the river.

The Red Cross said 932,109 were affected by the flood disaster and that 774,612 of that number were under their care. Admiral Cary T. Grayson, Red Cross chairman, said in Washington that all but $37,000 of the 10 million dollar flood relief fund sought by the Red Cross has been obtained.

President Roosevelt's flood relief commission, on an inspection tour of the Mississippi disaster areas, based at Memphis. WPA Director Harry L. Hopkins, chairman of the commission, said relief authorities and levee workers were doing a magnificent job.

Memphis Clears Refugees.

The river reached 46.5 feet at Memphis, city of rescue and not in danger no matter how high the river rose. Many refugees assembled there and then were dispatched to other points.

At New Madrid, Mo., lower end of the flood spillway into which the Mississippi is diverted to save Cairo, grapplers late today recovered the bodies of two men, drowned Saturday night when a barge carrying 100 levee workers hit a snag and sank.

Complete evacuation of Paducah, Ky., temporarily ordered abandoned to the flood, went forward under a "disaster dictator." Most of the 30,000 residents already have fled.

Louisville, Ky., and other cities in the upper Ohio basin, slowly rose from the water like islands. The known dead at Louisville was raised to 221 today and Dr. Hugh R. Leavell, city health director, predicted the toll would be revised upward when the waters receded farther. of cleaning up.

Meantime, residents of the Derby city flocked into the streets to see the full extent damage that had been done there as revealed by the work of cleaning up.

Fires were rekindled in Cincinati factories, the main pumping station was being prepared for operation toward the end of the week.

INSPECT FLOODS

Relief Administrator Harry Hopkins (left) and Maj. Gen. E. M. Markham, chief of army engineers, in Memphis yesterday.
[Associated Press Wirephoto.]

RED CROSS FINDS GIFTS SUBSIDING HERE WITH FLOOD

City Still Quarter Shy of Fund Quota.

Red Cross officials announced yesterday their organization will not hold a flood relief tag day, expressing belief that Chicago's quota of $950,000 would be reached without it, but contributions nevertheless dropped sharply.

At 6 o'clock last evening the total was $726,645, of which $30,889 was contributed yesterday. Previously receipts had averaged $100,000 a day. Chicago has now subscribed about 75 per cent of its quota. The national fund of $10,000,000 is 84 per cent subscribed.

Public Response 'Magnificent.'

"The response of the general public is magnificent," James T. Nicholson, manager of the Chicago chapter of the Red Cross, said. "There is nothing to compare with it since the world war. The volume of giving by contributors of small amounts is unparalleled. This wide-spread public participation is more than gratifying, but unfortunately more than this is necessary if Chicago is to attain its quota. Larger gifts from corporations are vitally needed."

The Red Cross shipped two carloads of clothing to St. Louis yesterday, making a total of 27 carloads sent to care for flood refugees. The clothing supply on hand in the temporary warehouse room at 330 South Market street appears adequate to last through the disaster, officials said.

Books and Toys Asked.

The Salvation Army issued an appeal yesterday for books and toys. These are needed in the temporary housing quarters for refugees where the large number of persons huddled in inadejuate space creates a problem unless some means of recreation is provided.

Leading the list of contributors to the Red Cross yesterday were the employés of the city of Chicago with an additional collection of $2,185.90. Bowman dairy company employés donated $2,095. The Hinsdale branch of the Red Cross turned in $1,887; the Chicago Daily News, $1,613 in collections and the Roseland-Pullman Red Cross unit, an additional $1,577.

Tribune Charities, Inc., List.

Donations received yesterday by Chicago Tribune Charities, Inc., totaled $1,333.01, bringing the grand total to date through this agency to $15,296.25. These donations, which will be turned over to the Red Cross, were:

$100—Loftis Jewelry company; Swedish Club of Chicago.
62.75—Employés of Great Western Laundry company.
$58.50—Progressive Cleaners and their employés.
$50—Employés and officers of Columbia Metal Company, Inc.; Women's Relief corporation.
$46—Employés of Loftis Jewelry company.
$34.45—Employés of Gaertner Scientific corporation.
$31—Broadway garage employés of Yellow Cab company.
$30—Phi Lambda Gamma club.
$27.50—Fan chapter of Delta Omega sorority.
$25—J. S. Stewart; advertising order department of Chicago Tribune; Maywood chapter of the P. E. O.; H. J. Ahles; Young Ladies Aid society of Norwegian Old Peoples home.
$20—Francis B. Peter, J. H. Thomas.
$17—Employés of Wawak company, employés of the Builders Life Insurance company.
$16.50—Employés of Sally K. Greenbaum.
$15—Independence Improvement association of Irving Park; Ralph Ikeim Friendship club; agents and employés of H. O. Voorhies Life Insurance agency; Citizens Furniture company, employés of E. J. Streichert.
$13.40—South Stickney school pupils.
$13.30—Hat Boys.
$13—Golgatha Danish Lutheran church league.
$12.50—Ideal School Achievement club.
$12.36—Children of the Chicago Home for Jewish Orphans.
$11—Employés of Eureka Parlor Furniture company, employés of John Merrell & Co.

$10 Gifts for Relief.

$10—Les Joles Social club, Sigma Chi Sigma, Mr. and Mrs. M. E. Woells, Chicago Tribune job printing department, St. Xavier college, Smith & Peurye, Inc., Alpha chapter of Alpha Beta Sigma sorority, Theodore L. Dodd & Co.
$9.50—Employés of Gillespie-Dwyer company.
$8—Employés of John R. Thompson stores.
$7.50—Employés of Central Monogram works.
$7.25—Employés of J. C. Birek Cleaning company.
$6—Mr. and Mrs. M. A. Wells.
$5—Mrs. O. A. Gentz, Busy Bees club of Mozart school, Mrs. Elizabeth R. Armstrong, Arcady club, Louis D. Kraber, Service Circle of Albany Park Lutheran church, Oscar M. Anderson, Winnetka to Hillsdale Bridge club, Daniel Anderson, A. J. Marks, Mrs. Herbert A. Loeb Jr., Mrs. U. S. Hall, Anton Christ, Phi chapter of Beta Rho Alpha sorority, R. W. Walenches, Jessie L. Gillis, Annette L. Paget, I. C. M., J. G. Eggo, Mrs. Anna Baskin, J. Ackerman, J. A. R., Larry Christophere, M. Bowes, Mr. and Mrs. A. Cromer, E. Help, Mrs. M. J. Lucas, Lillian Levinson Memorial, R. Fies, Dr. M. ... Green.
$4—Auto-Matic Alarm System.
$3.75—The Pulling Hi-Y-club of the South Shore Y. M. C. A.
$3—Mrs. John Nolan, Mr. and Mrs. W. B. McDonald, Carolina and Diana, Jacob Silver, the Seven Musketeers, Mrs. Marie S. Christensen.
$2.50—Velentine Asquini, R. A. Wohlford.
$2.25—Mr. John Peters and Billy Boy.
$2—Carrie D. Stinchcomb, Anonymous, Mrs. Schneider, Five Little Girls, the Berni Family, Harry Manookian, R. J. Haines, Carolyn Palm, Mr. and Mrs. H. E. Smith, A. G. Dempsey, C. F. Ochsman, A. A., A Friend, Fred Byington, Mrs. Harry Schenerier.
$1.50—H. J. Denolf, Mrs. A. Latour.
$1—Alice Van Harpen, Master Eddie Hiestand, August Stubbe, Joseph A. Speyer, George Sheley, Ross Ellison, Dena Wellencheck, E. W. N., E. J. Herda, W. Walking, D. R. Banthan, M. Doyle, Mrs. S. Scheoler, O. J. Whittlesey, H. P. Keller, John Doe, J. C. Kellogg, Mrs. John Huehl.
$.50—A Friend, Elaine Fischer, Ravelle Fischer.

27 Checks Sent to Fund.

Twenty-seven checks, totaling $1,224.94 [exclusive of the $2,095 check from the Bowman Dairy company employés] payable to the Red Cross flood relief fund were received by the Tribune company and turned over to the Red Cross office. They are:

$250—Paving Contractors Association of Chicago.
$209.45—Employés of A. M. Castle & Co.
$150—Employés of Hammond Clock company.
$119.64—Employés of Triangle Restaurant company.
$90—Saint Hilary school.
$62.35—Employés of Handy Button Machine company.
$50—Atlas Photo Copy company and employés, Triangle Restaurant company.
$34—Employés of American Spring and Wire Specialty company.
$25—Lambda Kappa Sigma National Pharmacy sorority, employés and management of Du-Deal Paper Box, Inc., Epsilon Sigma Phi sorority.
$20.50—Members of Charles O. Reynolds company.
$20—Office employés of Darling & Co., Mr. Era Photo Engraving company.
$10—Theodora Kunstadter, Lilly A. Lollo, Scovler-Joseph Hat company.
$6—Ellen Anderson.
$5—Sigma Gamma Phi sorority, Rose Klein, Mr. and Mrs. Charles Binnie, Liberty Motor and Machine company, Monroe J. Frankel, L. B. Steiniger, Mike Telechansky.
$3—A. J. Podesta.

Large Gifts at Red Cross.

Among large gifts received at Red Cross headquarters during the day were:

$850—Wilson & Bennett Manufacturing company and employés.
$827.45—Winnetka community chest [additional].
$774.77—Crowe Name Plate and Manufacturing company.
$749.48—Wilson & Co., employés.
$600—Glen Ellyn Red Cross branch.
$550—Park Ridge Red Cross branch.
$500—Bunte Brothers, Insurance Company of North America, Shirley Farr.

In the listing of contributions in THE TRIBUNE on Jan. 28, a $100 donation was credited to Clarke Washburne. The money was sent by the District National Bank of Chicago, of which Mr. Washburne is president. The listing on Jan. 29 showed $20 donated by the Fort Dearborn Engineering Company Welfare club and $33 from employés of the Fort Dearborn Engineering company. The concern is the Fort Dearborn Engraving company.

456 Police from Other Cities Aid Flood Stricken Louisville

Louisville, Ky., Feb. 1.—[Special.]—Four hundred and fifty six policemen from other cities were patroling this flood stricken metropolis tonight, directing its trafic, helping its flood victims.

Some had come by air. Some had come by train. And many had arrived in police department cars or their own automobiles, to answer the radio call for police broadcast by Mayor Neville Miller.

Philadelphia led the list, with 175 bluecoats. The Pennsylvania state police department sent 105 more. The 26 policemen who arrived by plane from Chicago today brought Chicago's representation up to 70.

Keep Trafic on Move.

Although the flood waters had receded, only a few of the streets were passable. These were heavily traveled with food and supply trucks, official cars and private automobiles passing in an endless line.

Orders were to keep trafic moving, that there might be no delay in restoring homes and stores and industries to normal conditions.

There were 26 men from the New Jersey state police department, 16 from Chattanooga, 11 from Roanoke, Va., 10 from the Maryland state department, 9 from Syracuse, N. Y., 5 from Gadsden, Ala., 4 from Johnson City, Tenn., 3 from Atlanta, Ga., 2 from South Haven, Mich., 4 from Corbin, Ky., 5 from Charlotte, N. C., 2 from Wayneville, N. C., 4 from Marion, O., 2 from Phoenix, Ariz., and one each from Canton, N. C., Bryan, O., and Corpus Christi, Tex.

Nashville's Force Recalled.

Nashville, Tenn., had sent 20 men, but they were forced to return home when the flood began to work havoc in their own territory.

All the out of town policemen were under the command of Dunlap Wakefield, director of safety. As far as possible the men from each city were kept toegther. Chicago's detachment was directed by Capt. Andrew Barry of the Hudson avenue station there.

There were working hours, but they meant little to these volunteers, who worked until they were exhausted, and then worked more.

TIPTONVILLE TO DEFY RIVER ON MARCH TO DOOR

Residents Will Leave as Last Resort.

[Continued from first page.]

waters of Reel Foot lake in spots, but still is open. To a mile from town this road ends and there is a visa of open sea and the tops of farm houses.

On the south side the waves wash against the edge of street and houses, with many homes half submerged.

Cold Wind Moans in Trees.

It is bitterly cold here, as the wind moans in the trees and the white caps show far out over the sunken farm lands. Country people have been brought into town. Most stock has been saved, although many a poor cow and pig is wandering in the water and looking for human help.

At the west end of Tiptonville, in the old river bed, the palatial steamer Jadwin of the Mississippi barge line is moored, with several barges.

This outfit can haul the population out of danger at any moment. The U. S. Army stands by with trucks for a rush job of evacuation and on the roads two miles to the east in a fleet of 76 boats, each one with a motor, ready to launch into the wide brown waters of Reel Foot lake. Each will hold from 15 to 20 passengers.

This lake, a noted summer resort and fisherman's paradise, is now sprawling close to the roadway and is speckled with white caps.

People Are Cheerful.

Tiptonville people are cheerful. They think nothing much worse could happen to them. The weekly Banner did not come out last week, as the editor was busy on other matters. But he was at work on his linotype machine today and said he would get out a paper by Friday. Everybody knows what has been going on in town, but what happened at Windward, between here and Ridgely, is of prime importance. It is peculiar that people in one town do not seem to know much about their neighbors. All sorts of rumors are afloat and are accepted as truth within ten miles of any flood town.

Roads are closed and soldiers are in charge. In each town visited there is some road open and the people are aware of the river, but defiant. No great catastrophe seems iminent along this riverside, for wherever the old man knocks too insistently the means of rescue are at hand.

FALL ON SIDEWALK FATAL.

Jacob Coose, 65 years old, 2150 North Oakley avenue, a watchman, died in County hospital yesterday. He suffered a skull fracture in a fall on the sidewalk last Saturday.

TRUCK STRIKES TRAIN; 14 FLOOD WORKERS HURT

Anna, Ill., Feb. 1.—(AP)—Fourteen WPA workers who had been doing levee work at Cairo were injured tonight, some seriously, when their truck struck a freight train at Gale, Ill., forty miles northwest of Cairo.

The men were brought to a hospital here. It was said their injuries included "several broken arms and legs and fractured skulls." The injured men, all white, were said to be from Herrin and Johnston City.

COLDS dangerous

DON'T TAKE CHANCES

Colds lower resistance, often make you an easy prey to more serious complications. If your cold is a bad one, don't hesitate to go to bed and call your doctor without delay.

At a time like this, many people find Penetro extremely helpful in relieving the discomfort of heavy, chest colds. HERE'S WHAT TO DO: Tonight before you go to bed, rub Penetro on chest and throat, then apply hot cloth. Because Penetro contains old-fashioned mutton suet, it helps to conserve and concentrate body heat, thereby enabling the *stronger* medication of Penetro to better promote a faster circulation of the blood to help Nature break up congestion and ease the tightness that seems to press so uncomfortably on your chest.

Penetro *is* stronger. It contains 113% to 227% more medication than any other nationally sold cold salve. Not only does this help to bring relief and relaxation through its counter-irritant action, but the aromatic vapors of Penetro are inhaled into nasal passages to help relieve stuffiness and soothe the inflamed area.

Go to your druggist now and ask for Penetro. New size Penetro, 35c, contains twice as much as the 25c size. There is even greater economy in the larger jars, 60c and $1. For children and grown-ups, ask for stainless, snow-white Penetro.

PENETRO Is A Product of PLOUGH, Inc., Makers of Penetro Nose Drops and St. Joseph Aspirin.

LOANS MADE ON DIAMONDS, JEWELRY, ETC.

We will loan you any amount from $1 to $5,000 or more on your Diamonds, Watches, Jewelry, etc. Loans made in a few minutes. No indorsers. No investigation. Our rates are very low.

A REFINED LOAN SERVICE

ILLINOIS STATE PAWNERS ASSOCIATION, LTD.
140 N. Dearborn St.
Second Floor. Private Rooms.
On Dearborn, Cor. Randolph

IF WOMEN KNEW WHAT MEN THINK

MEN may not talk, but they show (by keeping away) what they think of skinny, rundown women. Yet today there's no excuse in thousands of cases for remaining thin, scrawny and friendless. Thousands of women have gained 10 to 20 pounds in just a few weeks, with these new "7-power" Ironized Yeast tablets.

Not only have they gained normal attractive curves, but also naturally clear skin and lovely color, new pep, and all the popularity and good times that go with these.

Your doctor will tell you that the single reason why thousands are thin and rundown is that they don't get enough Vitamin B and iron in their daily food. Without these vital elements you may lack appetite and not get the most body-building good out of what you eat. You get both these vital elements, the vitamin highly concentrated, in these pleasant little Ironized Yeast tablets.

They're made from one of the richest known sources of Vitamin B, imported cultured ale yeast. By a new process it's concentrated 7 times, made 7 times more powerful. Then it's combined with 3 kinds of iron, pasteurized whole yeast and other valuable ingredients in small tablets.

If you, too, need these elements to aid in building you up, get these new "7-power" Ironized Yeast tablets from your druggist today. Note how quickly they increase your appetite and help you get more benefit from the body-building foods that are so essential. Then day after day watch flat chest develop and skinny limbs round out to natural attractiveness. See better color and natural beauty come. Soon you feel like a different person, with new charm, new personality.

Money-back guarantee

No matter how skinny and rundown you may be from lack of enough Vitamin B and iron, try these new Ironized Yeast tablets just a short time and note the wonderful change. See if they don't aid in building you up in just a few weeks, as they have helped thousands. If not delighted with the results of the very first package, your money back instantly.

Special FREE offer!

To start thousands building up their health right away, we make this FREE offer. Purchase a package of Ironized Yeast tablets at once, cut out seal on box and mail to us with clipping of this offer. We will send you a fascinating new book on health, "New Facts About Your Body." Remember, results with very first package—or money refunded. At all druggists. Ironized Yeast Co., Inc., Dept. A-43, Atlanta, Ga.

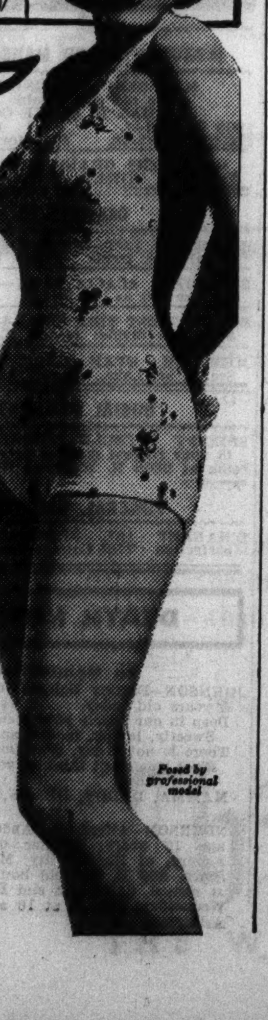

Posed by professional model

SANTA FE TRAILWAYS

BUS FARES REDUCED!

New low fares now in effect to

PEORIA	One Way $2.25	Round Trip	$4
ST. LOUIS	One Way $3.00	Round Trip	$4

Santa Fe Trailways starts the year with new travel savings. Bus fares now lower than ever before to many points South and Southwest. New streamlined buses, ventilated, hot water heated; inside baggage racks, reclining parlor chairs. Fast, frequent through service to all major cities.

Other Low Fares

QUINCY	$ 4.75
KANSAS CITY	6.75
DALLAS	13.00
LOS ANGELES	29.50

Phone WAB. 4050
35 W. Van Buren

SANTA FE TRAILWAYS

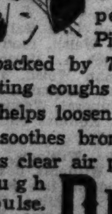

DON'T COUGH YOUR HEART OUT

A cough is annoying, breaks up sleep. Depend on Piso's; for Piso's modern formula is backed by 70 years' experience treating coughs from colds. Piso's (1) helps loosen phlegm congestion; (2) soothes bronchial channels; (3) helps clear air passages; (4) relaxes cough impulse. Piso's (pie-so's). In bottles. PISO'S 35¢ 60¢

Don't let tonight cast a shadow...tomorrow!

Look ahead of that high-ball tonight ... and you won't feel behind the eight-ball tomorrow! Use good judgment ... when choosing your whiskey ... when using it. Call for CALVERT. Enjoy it as a gentleman should—moderately. Feel perky ... not "murky" ... in the morning! Listen to experience ... call for CALVERT!

The ground-hog says, "What spring will be
Depends in a large part on me."
The collie says, "Well, then, tonight
Say 'CALVERT'—and, at dawn, feel right!"

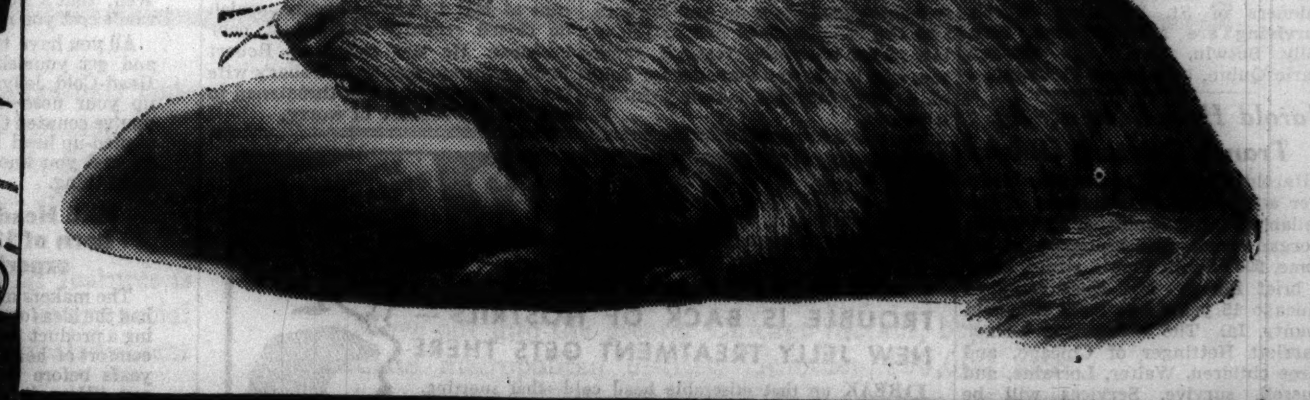

Call for a *friendlier* Manhattan made this way: 1 short dash of bitters; 1/4 Italian Vermouth; 3/4 CALVERT'S "Reserve." Add ice and stir well. Serve in a chilled glass with a maraschino cherry; and top it off with a twist of orange peel.

CLEAR HEADS CALL FOR Calvert WHISKIES

Copr. 1937 CALVERT DISTILLERS CORP., DISTILLERIES: BALTIMORE, MD., AND LOUISVILLE, KY., EXECUTIVE OFFICES: CHRYSLER BLDG., N. Y. C. CALVERT'S "RESERVE" BLENDED WHISKEY—90 PROOF—straight whiskey in this product is 5 years old. 32% straight whiskey 5 years old; 68% grain neutral spirits. CALVERT'S "SPECIAL" BLENDED WHISKEY—90 PROOF—straight whiskies in this product are 1 year and 6 months or more old. 25% straight whiskey; 75% grain neutral spirits; contents: 5% straight whiskey 1 year and 6 months old; 5% straight whiskey 2 years old; 15% straight whiskey 5 years old.

HORNER DOOMS FLOOD BILL; SAYS STATE HAS CASH

Damper Put on Chicago School Measure.

BY PARKE BROWN.

The chance that the Illinois general assembly which reconvenes this morning, will push through emergency flood appropriations were probably eliminated yesterday by a statement of Gov. Horner.

During a press conference at Springfield the governor said there is no need for emergency action to meet the situation in southern Illinois. He said that the state already has an appropriation of $500,000 for flood relief which was given to the department of public works in 1935.

The act setting up the fund provided that the money may be expended "either in coöperation with the United States government or agencies thereof and political subdivisions of the state or otherwise."

"Five Day" Bills Doomed.

Gov. Horner's position is thought to have put an end also to any possibility of a concerted effort to rush through any "five day bills" on any other subject this week. If there had been an agreement on a flood appropriation the hurry-up method might have been attempted with that measure. That would have kept the two houses in session until Saturday and would have afforded an opportunity—now apparently lost—for other bills for which emergency speed is sought.

One of the most important of these is the Chicago board of education's peg levy bill in behalf of which President James B. McCahey and other members of the board plan to be in Springfield today. The present prospect at the capital indicates that the public school teachers will be confronted with a whole month or more of payless paydays.

Payless Pay Day Feared.

Board officials say that there is not sufficient money in sight to meet the pay roll due next Friday and that they will have no funds until it is legally possible to sell tax warrants against the 1937 tax levy. That levy cannot be made until the assembly acts on its request for a peg levy of $45,000,000.

Assemblymen say that if the board gets its bill through both houses in the next three weeks, with the two-thirds vote required to make it effective at once, it will be fortunate.

MRS. C. J. FARMER IS DEAD; WIFE OF N. U. PROFESSOR

Mrs. Mary Farmer, wife of Prof. Chester J. Farmer of the Northwestern university medical school, died yesterday in Andover, Mass.

Mrs. Farmer, who was 52 years old, had gone to Andover with her husband to be at the bedside of Dr. Farmer's mother, 93 years old, who died two days after their arrival. Three days later the elder Mrs. Farmer's woman companion died in the same house. Mrs. Mary Farmer, who contracted pneumonia, was the third to die in the house within nine days.

Dr. Farmer, a chemist, is known for his research in vitamin C. The Farmers lived until recently at 4757 Ingleside avenue, but have been living at 377 Park boulevard, Glen Ellyn. Surviving with Dr. Farmer are a son, Gilbert, and a daughter, Mary Frances.

$350,000 ESTATE IS LEFT BY J. M. RIEL, LUMBER CHIEF

John M. Riel, president of the Keith Lumber company, 2350 Laflin street, who died Jan. 21 at the age of 77, left an estate of $350,000, it was disclosed yesterday when his will was admitted to probate by Judge John F. O'Connell. A provision of the will gives one-third of the estate to the widow, Katherine, 307 West Harrison street, La Grange. The balance is divided among six children.

Judge O'Connell admitted to probate the will of Walter O. Birk, president of the Walter Birk Candy company, who died Jan. 3. The bulk of the estate, estimated at $100,000, went to the widow, Mrs. Mabel I. Birk, 3750 Lake Shore drive.

Hold Funeral Tomorrow for Mrs. Daniel J. Quinn

Funeral services for Mrs. Daniel J. Quinn, who lived all her 74 years in Chicago, will be held at 10 a. m. tomorrow in St. Sebastian church at Wellington avenue and Halsted street. Mrs. Quinn died Saturday in her home at 902 Diversey parkway, where she had lived for 50 years. She was a pioneer resident of the Lake View district, and one of the original parishioners of St. Sebastian church. Surviving are four children, Mrs. Dolly Boswin, Mrs. Ollie Merker, Marie Quinn, and James D. Quinn.

Harold Hass Dies at 41; Transit Concern Official

Harold Hass, 41 years old, treasurer and one of the founders of the Reliable Transit company, 1221 South Morgan street, died yesterday at his home, 9906 South Peoria street, after a brief illness. Mr. Hass came to Chicago 15 years ago from Ringgold county, Ia. The widow, the former Harriett Hettinger of Chicago, and three children, Walter, Lorraine, and Russell, survive. Services will be held at the residence at 4 p. m. tomorrow. Burial will be in Iowa.

Funeral for Frank Sauer to Be Held This Afternoon

Funeral services will be held at Graceland cemetery this afternoon for Frank Sauer, 77 years old, 1840 Cuyler avenue, a pioneer Chicagoan. He died Sunday. Mr. Sauer came to Chicago from Pennsylvania and was in the city at the time of the great fire of 1871.

HIT-RUN AUTOIST GETS 1-14 YEARS FOR 2 FATALITIES

Admits Car Hit Nine Election Paraders.

Richard T. Wallace, 32 years old, 1052 West 87th street, pleaded guilty in Criminal court yesterday to a charge of manslaughter and was sentenced by Judge Peter Schwaba to serve 1 to 14 years in the penitentiary. On the night of Nov. 3 Wallace drove his automobile through a group of election paraders at Racine avenue and 78th street and killed two.

The victims were George Broderick, 28 years old, 8103 South Marshfield avenue, a postal clerk, and Walter Smith, 8025 South Bishop street. Seven others were injured.

Ten Days for Drunk Driver.

Frank M. Barnes, 34 years old, 946 South Grove avenue, Oak Park, was sentenced to 10 days in the county jail by Judge Charles S. Dougherty in Safety court yesterday for driving while intoxicated. His automobile last Friday collided with one driven by Policeman Stephen J. Stuckel at Madison street and Lotus avenue.

Four others were given jail sentences by Judge Dougherty for trafic law infractions. They are:

JOEL KOHLER, 36 years old, 3714 Bosworth avenue, a laborer, 10 days. He admitted he was intoxicated when his automobile hit another at Armitage and Milwaukee avenues last Sunday.

RICHARD MINTER, 42 years old, 5231 Calumet avenue, colored, 10 days for drunk driving. He was arrested while driving erratically last Sunday.

SOL CLARK, 44 years old, 714 East 50th place, colored, 5 days for drunk driving. His automobile hit a parked car last Sunday.

THOMAS KELLY, 40 years old, 3644 Federal street, colored, 3 days for leaving scene of an accident.

In the Evanston Municipal court yesterday Judge Harry H. Porter ordered John Sprenger, 19 years old, 537 Earlston road, Kenilworth, not to drive during the next thirty days. Sprenger, a student at Northwestern university, was convicted of speeding 45 miles an hour in Sheridan road.

MRS. A. L. BOWEN, WIFE OF WELFARE DIRECTOR, IS DEAD

Washington, D. C., Feb. 1.—[Special.]—Mrs. A. L. Bowen, wife of the Illinois director of public welfare, died at a hospital here last night of pneumonia after a week's illness. She was 54 years old.

Mrs. Bowen for the last month had been visiting her daughter, Mrs. W. A. F. Stephenson, in nearby Alexandria, Va., having gone there for Christmas. She became ill about a week ago.

Mr. Bowen left Chicago Friday night to come here after receiving word his wife was seriously ill. Burial will be in Springfield, Ill. Mrs. Bowen also is survived by a son, Robert, a student at the University of Chicago.

DANIEL BLAUL SR., 74, DIES; HEAD OF BRICK COMPANY

Daniel J. Blaul Sr., 3500 Touhy avenue, president of the Lake View Brick company for the last forty years, died yesterday in his home after a long illness. He was 74 years old.

Surviving are his wife, Irma, two sons, Fred C., and Daniel J. Jr., and two daughters, Mrs. Carrie Lutter and Mrs. Lillian Lutter. He also leaves two brothers, Lieut. William V. Blaul, who has retired from the police department, and Charles K. Blaul, and a sister, Mrs. Louisa Awe.

Services will be held Thursday afternoon in the chapel at 3905 Lincoln avenue. Burial will be at St. Lucas cemetery.

Mrs. Adele Emerson Will Disposes $50,000 Estate

The will of Mrs. Adele Deming Emerson, member of a pioneer Chicago family, was probated yesterday in Lake county Probate court in Waukegan. Mrs. Emerson died Jan. 18 at her home, 812 Linden avenue, Highland Park. She left $500 each to two children, Arthur Jr. and Barbara, and the remainder of her $50,000 estate to her husband, Arthur H. Emerson, who is Chicago manager for John M. Street company, cotton yarn distributors.

THE MASSACRE

Chicago's 1937 Trafic Toll

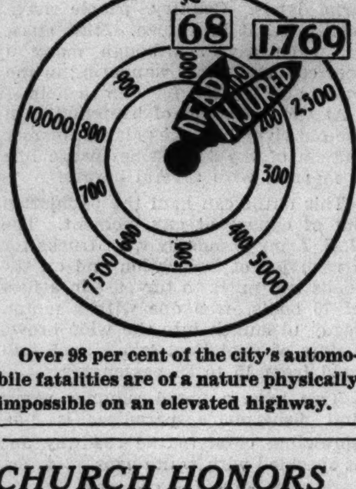

Over 98 per cent of the city's automobile fatalities are of a nature physically impossible on an elevated highway.

CHURCH HONORS MRS. ROBINSON OF LAKE FOREST

Mrs. Theodore W. Robinson of Lake Forest was one of five persons last night to receive distinguished service crosses which are annually awarded by Bishop George Craig Stewart. The awards were made at the annual dinner of the Episcopal diocese of Chicago at the Hotel Sherman.

Other religious and welfare leaders who received the awards are the Rev. George F. Flick, for more than 30 years the deaf mute pastor of All Angels Church for the Deaf, 1151 Leland avenue; the Rev. Dr. John Henry Hopkins, rector emeritus of the Church of the Redeemer, 56th street and Blackstone avenue; the Rev. J. Julius Steffens, former rector of St. Matthew's church, Evanston, and the Rev. G. Carleton Story, rector of the Church of the Mediator, Morgan Park.

The 100th annual convention of the diocese will open this morning at the Church of the Atonement, Kenmore and Ardmore avenues. At this morning's service, Bishop Stewart will read his annual charge to the diocese. Business sessions will follow and continue tomorrow.

ARTHUR VERCOE DIES; ROSEHILL VICE PRESIDENT

Funeral services will be held at 2:30 p. m. today for Arthur W. Vercoe, vice president of Rosehill cemetery company, in the Rosehill chapel. Mr. Vercoe, who was 72 years old, died Sunday at his home, 860 North Sheridan road, Highland Park, of heart disease after an illness of six weeks.

He had been associated with Rosehill for forty years, 25 years as secretary and 15 years as vice president. He was a member of the Lake county board of supervisors for 17 years and head of its finance committee. He was also assistant supervisor of Deerfield township from 1915 until 1932.

Survivors are the widow Edith, a son John, who is also a vice president of the cemetery, and four daughters, Edna of Highland Park, Vivian and Winifred of San Antonio, Tex., and Mrs. Constance Davis of Deland, Fla.

Mrs. Annie Dwyer, 76, Dies; Lifelong Resident of City

Mrs. Annie Upton Dwyer, 76 years old, 5419 West Van Buren street, a lifelong resident of Chicago, died at her home yesterday. She was the widow of John J. Dwyer, a retired street car conductor. Surviving are five sons, Joseph M. Sr., Raymond B., Robert S., and John J. of Chicago, and William J. of Seattle, and a daughter, Mrs. Clara Sayle of Milwaukee. Funeral services will be held at 9:30 a. m. tomorrow from 103 North Laramie avenue to Resurrection church. Burial will be in Mount Carmel cemetery.

Hangs Self in Basement of His Closed Restaurant

John A. Weber, 50 years old, 2423 Blaine place, hanged himself last night in the basement of his restaurant at 2417 Lawrence avenue, which he closed recently because of poor business. He was found by Robert Rode, a former employé. Weber's wife Rose told police he had threatened to end his life because of worry.

HEAD COLD? JUST TRY THIS

SPECIAL SPREADING MEDICINE HITS THE RIGHT SPOTS

TROUBLE IS BACK OF NOSTRILS—NEW JELLY TREATMENT GETS THERE

BREAK up that miserable head cold—that snorting, sneezing, suffering—like magic! Get the best of it quick with this sensational new jelly medicine. A real specialist's formula that clears, soothes, and opens the inflamed, germ-filled passages. Spreads relief with every breath. Special new ingredient shrinks membranes—dries and relieves fast.

GUARANTEED RELIEF!

Just get a 35 cent tube and try it tonight. If not delighted at results next morning, return tube and get your money back. Isn't that a fair offer?

MADE BY THE MAKERS OF OMEGA OIL

Omega NASAL JELLY

HANDY TUBE ONLY 35c AT DRUG STORES

MICHAEL BRADY, 89 YEARS IN CITY, DIES OF INJURIES

Struck by Taxi; Father of Two Fire Captains.

Michael E. Brady, known as one of the oldest native Chicagoans to live here all his life, died last night in the Edgewater hospital from injuries incurred Friday night when he was struck by a taxicab. The accident occurred at Glenlake avenue and Broadway as Mr. Brady stepped from a safety island. Joseph White, 57 East 21st street, the driver, was not held.

MICHAEL E. BRADY.

Mr. Brady, who was 89 years old, lived at 1248 Norwood street. Surviving are his widow, Jane, and six children, Capt. Arthur Brady of the fire department drill school; Edward, a retired fire captain; Bertrand, Cyril V., Mrs. Mary Devine, and Mrs. Catherine Aydt.

Father a Blacksmith Here.

Mr. Brady was the son of Chicago's first blacksmith, also a Michael, whose home and smithy were close to the north branch of the Chicago river where La Salle street now runs. The smith's wife was Mary Connors, who came to Chicago from Ireland in 1833. Their son was born in 1847.

The Brady home site was purchased from William Ogden, for whom the blacksmith had made two wagons to be used in the Indian trade. Brady often recalled the story told by his mother, how she chose that plot rather than the ground now occupied by the Board of Trade. The latter, she said, was too marshy and worth nothing.

Other Cook county trafic deaths yesterday were:

Edwin McClelland, 80 years old, retired Postal Telegraph foreman, in home at 5241 Adams street. He was struck last Sept. 18 at Laramie avenue and Madison street by a truck driven by Edward Hruby, 27 years old, 5040 Quincy street.

Frank Andel, 24 years old, 5129 West 30th street, a WPA worker, in Berwyn hospital of injuries incurred early Sunday in a four car collision in Cicero.

Joseph Kral, 25 years old, 1851 South California avenue, in Bridewell hospital. He was injured Saturday morning when he and two other young men were fleeing from a police squad and their stolen automobile crashed into a tree at Washington boulevard and Albany avenue.

Gus Anderson, 50 years old, 1021 Humboldt boulevard, a painter, in county hospital, of injuries incurred Sunday night before 1464 North Ashland avenue when he was struck by the automobile of Walter Carmichael, 25 years old, 1646 Crossing street. third member of his family to be awarded a medal as the oldest settler who has lived here continuously. His mother received it in 1896 and his sister, Mrs. Kate Barry, in 1928.

A coroner's jury returned a verdict of accidental death yesterday in the case of Police Sergeant Sidney T. Sullivan, brother of Chief of Detectives John L. Sullivan, who was killed by an automobile early Sunday in Hillside.

From Jan. 1 to 4 p. m. yesterday automobiles killed 85 persons in Cook county, including 68 in Chicago, according to the coroner's office. In that period 1,769 persons were injured in trafic accidents in the city.

Michael Ryan Dies; Long a Policeman in La Salle St.

Michael Ryan, who was for 25 years a trafic policeman at Jackson boulevard and La Salle street, died in Alexian Brothers hospital yesterday after a short illness. Although he had been retired for 12 years, he was still known to many financial leaders and Board of Trade members because of his long service in the financial district. Ryan was 75 years old. He never married, but lived at the home of his sister, Bridget, at 3409 Flournoy street.

28 ROAD PROJECTS, COSTING $2,690,903, AWARDED BY COUNTY

Contracts totaling $2,690,903 were awarded yesterday by the county board for twenty-eight road building projects. These were the first contracts awarded this year in the new five year plan which calls for an ultimate expenditure of $13,824,000, financed in part through federal government and state aid.

Following are the awards and the low bidders on some of the projects:

CALIFORNIA AVENUE, 67th street to 63d street, the Suburban Paving and Improvement company, $85,095.

CENTRAL AVENUE, 25th street to Roosevelt road, Thomas McQueen, $201,555.

CRAWFORD AVENUE, 71st street to 55th street, William J. Sheppard, $124,281.

EIGHTY-SEVENTH STREET, Ridgeland avenue to Harlem avenue, M. Hayes and Sons, $43,880.

GROSS POINT ROAD, Touhy avenue to Main street, Midwest Construction company, $135,966.

LINCOLN AVENUE, Austin avenue to Cleveland avenue, Chicago Heights Coal company, $106,039.

LINCOLN AVENUE, Berwyn to Western avenue, Municipal Paving company, $92,522.

SIXTY-SEVENTH STREET, Kedzie avenue to California avenue, James P. O'Keefe, $77,603.

TORRENCE AVENUE, 104th street to 110th street, John Mackler & Co., $161,001.

TORRENCE AVENUE, Dolton road to 140th street, G. H. Summerville & Co., $34,378.

RIDGELAND AVENUE, 147th to 111th street, Rock Road Construction company, $147,502.

TWENTY-SIXTH STREET, East End to State street, Holway Construction company, $35,610.

WENTWORTH AVENUE, Glenwood-Lansing road to Homewood-Lansing road, Holway Construction company, $92,030.

WHO WANTS HEAD-COLD RELIEF?

It's easy to get if you know what to do

So you want head-cold relief? Well, that's not so hard—and it won't cost you much, either.

All you have to do is to go out and get yourself a tube of REL Head-Cold Jelly. You put a little up your nose—and by the time you've counted thirty, you feel that stuffed-up head beginning to open up and you know you've got the right thing.

REL Head-Cold Jelly born of 137 different experiments!

The makers of REM for Coughs had the idea for a long time of offering a product for relieving the discomfort of head colds. But it was years before they were ready to say "Here it is!" They went at it very carefully. First a study of the good and bad points of existing remedies was made. Distinguished physicians, pharmacists, chemists and pharmacologists were consulted. 137 different experiments were made. Clinical tests were conducted on actual cases under careful medical supervision. Then, and not until then, were they ready to put their name on it.

Make this one-side nose test

Put a little REL Head-Cold Jelly up just *one* side of your nose. Wait a few seconds—and see what happens! First you'll note a delightful, refreshing "pine woods" odor. Then you'll feel that side of the nose open—clearly—all the way up. That "stuffed up" feeling is gone! You breathe freely and naturally again!

Now a 30c size, too!

REL comes in 30c and 50c tubes. Convenient—doesn't leak—doesn't stain—isn't oily.

REL IS AS GOOD FOR HEAD-COLDS AS REM IS FOR COUGHS

TRIBUNE WRITER TO TOUR U. S. IN FREIGHT TRUCK

Hal Foust Will Study Trafic Problem.

BY HAL FOUST.

[Chicago Tribune Press Service.]

New York, Feb. 1.—[Special.]—To give readers of THE TRIBUNE a new viewpoint of automobile trafic problems this reporter is assigned to leave here tomorrow morning on a tour of the country by truck.

Much has been printed in recent years on highway safety, trafic regulations, motor taxation, and kindred subjects. However, most of the material for these articles, if not all of it, was from men who never touched the wheel of a highway freighter. There are three million truck chauffeurs in the United States and no expression of their views has received wide circulation.

4,020,000 Trucks Registered.

According to 1936 registration figures there are 4,020,000 trucks mingling with the 24,250,000 passenger cars on the three million miles of highway in the United States. The freighters cannot be ignored in any proposal for reducing the accident toll, which reached 37,500 dead last year. They are a factor in designing new streets and highways, and they participate in the financing of our pavement system, having paid 354 million dollars last year.

It's not uncommon to hear a loose spoken passenger car owner refer to truck drivers as a species of malefactors of questionable parentage. Doubtless this is an exaggeration, if not a gross misstatement.

Some safety engineers charge that trucks are responsible for a large portion of highway accidents, yet statistics do not show this to be a fact solely because private car operators wreck their cars to avoid collision with the heavier vehicles. Maybe there is a degree of truth to this surmise.

Legislators Tell Views.

Occasionally a legislator in Springfield will argue that trucks should be ruled off the state highways, "the slab built by taxes on private motorists." Another will charge that trucks are running wild without adequate brakes, without proper lights, and with overworked chauffeurs dangerously fatigued.

With personal experience in trafic limited to passenger car operation, it might be unfair to pass quick judgment on these subjects. Maybe some additional light can be obtained by an attentive witness to the shifting street and highway scenes as viewed from a truck cab.

That is the purpose of the tour starting tomorrow. The itinerary is westward for a couple of weeks or for as long as public interest is sustained. Dispatches will be written every day or so, whenever there is a story to tell to enlighten or to entertain passenger car drivers as well as truckers.

LAIN & SON PRICES are often 33⅓ to 50% less; $30 to $40 saving on music alone.

Imperial Male Quartet with all chapel services, at no extra cost.

63rd. & HARVARD Lain & SON Tel: WENTWORTH 0025

UNDERTAKERS

MONUMENTS AND MAUSOLEUMS.

MAUSOLEUMS—MONUMENTS The old and reliable CHAS. G. BLAKE CO., 1000 E. 67th-st. Fairfax 9876. Erected anywhere. Send for free booklet.

— — POWERS GRANITE CO., INC. — — TRIBUNE TOWER, DELAWARE 3152.

CEMETERIES.

BEAUTIFUL LOT—$25 PER GRAVE; PERpetual care: terms. Rogers Park 5321.

BEAUTIFUL ACACIA PARK—CITY TRANS 4 grave lots as low as $99 Lack. 9640.

BEAUT. WEST SIDE CEM.—4 GRAVE LOT. $75; will divide: terms. Central 1236.

MEM. PK. EVAN.—CHOICE 4 GRAVES Sec. E nr. Lake., chapel; $165. Jun. 3727.

BURIAL GARMENTS.

SPECIFY ESTELLE BURIAL GARMENTS to your funeral director or visit our showroom at 2600 N. Western. Humboldt 7948.

FUNERAL DIRECTORS.

O'HANLEY INC FUNERAL DIRECTION perfection 7705 Cottage Grove Rad. 7705

DEATH NOTICES

In Memoriam.

JOHNSON—Darling Dolores Johnson, who is 5 years old today.
Deep in our hearts your memory lingers—
Sweetly, loving, tender, and true;
There is not a day, dear Dolores,
That we do not think of you.
Love,
MAMMA, DADDY, HELEN, LAURETTA.

ANDERSON—Alfred B. Anderson, Feb. 1, age 77 years; brother of Mrs. Hattie Asbury, of Kansas City, Mo. At his residence, 360 E. Garfield boulevard. Services at chapel, 63d street and Harvard avenue, Wednesday, Feb. 3, at 10 a. m. Interment Arlington.

DEATH NOTICES

BELL—Claressa Bell, beloved mother of Ethel Barry, Etta Jones, Arthur, Elias, Florence, and the late Elizabeth Crick. Funeral services Wednesday, 2 p. m., at the late residence, 6305 W. 32d street, Berwyn, Ill. Interment Fairmount.

BERKOVSKY—Morris Berkovsky, age 50, beloved husband of Eva, nee Sax, fond father of Dr. Arthur; beloved son of Hyman and the late Bella Berkovsky; fond brother of Dora Fenberg of Detroit, Mich.; Meyer, Anna Cohen, and Mary Heller. Funeral Tuesday, Feb. 2, at 3 p. m., from chapel, 3658 Roosevelt road, to O. B. A. cemetery, Forest Park.

BLAKE—Michael J. Blake, beloved husband of the late Julia [nee King], fond father of Irene McEnroe, Isabel Chase, Alice Lindberg, Frank T., and Jewel Farner. Funeral from late residence, 7725 S. Union avenue, Thursday, at 9 a. m., to St. Leo church. Interment Mount Olivet. Member of Retired Firemen's association.

BLAUL—Daniel J. Blaul Sr. of 3500 Touhy avenue, beloved husband of Irma Sieler and the late Minnie Blaul, fond father of Mrs. Carrie Lutter, Fred C., Mrs. Lillian Lutter, Daniel J. Jr., and the late Catherine and Laura; dear brother of Louisa Awe, William V., Charles K., and the late Catherine Lehman; grandfather of seven; great grandfather of one. Services Thursday, Feb. 4, at 3 p. m., at chapel, 3905-07 Lincoln avenue. Interment St. Lucas. Member of Lake View lodge, No. 774, A. F. & A. M.; Lincoln Park chapter, No. 177, R. A. M.; Apollo commandery, No. 1, K. T.; Medinah temple, and Court Unity I. O. F.

BRADY—Michael E. Brady, beloved husband of Jane McGourk Brady, father of Mrs. John J. Devine, Edward M., Arthur J., Bertrand J., Mrs. Edward Aydt, and Cyril V. Brady. At residence, 1248 Norwood street. Funeral notice later.

BRITT—Emma Britt, age 65, passed away at her home in Downers Grove, Ill., Jan. 31, 1937; survived by her husband, Fred; one son, Carl, and three grandchildren, all of Downers Grove. Services will be held at St. Paul's Evangelical church, Downers Grove, Wednesday, Feb. 3, at 2 p. m., the Rev. G. A. Newmann officiating. Interment Clarendon Hills cemetery.

CELLNER—Olga Margaret Cellner [nee Bensen], beloved wife of Wallace A., fond mother of La Verne, sister of Albert, Arthur, and Jessie Simonis. Services at funeral home, 3100 Irving Park boulevard, Wednesday, at 2 p. m. Interment Irving Park Boulevard cemetery.

CONLON—Edward James Conlon, beloved brother of Winnifred Phillips, and the late John Conlon; past commander of Harold Taylor post, No. 47, and No. 47 Last Man club, American Legion. In state until 8:45 a. m. Wednesday, Feb. 3, at chapel, 4523 Broadway, thence to St. Dominic church, Sedgwick and Locust streets, where requiem mass will be celebrated at 9:30.

CONTRISTANO—Angelo Contristano, beloved husband of Antonette, nee Rofrano, father of Mrs. Ann Da Mico, James, Louis, and Josephine. Funeral Thursday, 9:30 a. m., from residence, 3454 W. Ohio street, to Sancta Maria Addolorata church. Interment Mount Carmel. Armitage 7800.

CSAKAI—Rose Csakai [nee Hetzel], late of 4301 Lake street, beloved wife of Balint, fond mother of William, Rose, and Charles Csakai. Funeral from chapel, 4138 Madison street, Wednesday, at 1 p. m., sharp, to West Side Hungarian Reformed church, 4327 Carroll avenue, at 1:30 p. m. Interment Waldheim.

CULLEN—William B. Cullen, at residence of his sister, Mrs. E. D. Babcock, 1400 Lake Shore drive; beloved son of Mrs. Mary E. Cullen, Santa Monica, Cal.; only brother of Mrs. Harry Cowley, Mrs. Arthur W. Calkins, Los Angeles, Cal., and Mrs. Frederick Harrison. Services at chapel, 2701 N. Clark street, Wednesday, at 3 p. m. Interment private.

DONAHUE—William F. Donahue, Feb. 1, 1937, husband of Margaret, father of William and Patrick, son of Ollie Donahue, brother of Iona, Beverly, Edward, Robert, and Harold. Funeral Thursday, 2:30 p. m., at chapel, 221 S. Cicero avenue. Interment Evergreen.

DONLAN—James Donlan, 4201 Normal avenue, Jan. 31, 1937; beloved brother of Patrick Donlan, Mrs. John McQuain, and the late Michael, Thomas, William Donlan, Mrs. John Bohan and Mrs. Timothy Rafferty. Funeral from chapel, 63d and Harvard, Wednesday, Feb. 3, at 9 a. m., to St. Gabriel church. Interment Holy Sepulchre. Weston, W. Va., papers please copy.

DONLEY—See James Donlan notice.

DWYER—Annie M. Upton Dwyer, beloved wife of the late John J., fond mother of Joseph M., Raymond B., Robert S., William J., of Seattle, Wash.; John J., Clara O. Sayle of Milwaukee, Wis., and the late Myrtle I. Schoen, sister of Mrs. Nellie Hafner of Racine, Wis. Funeral Wednesday, Feb. 3, at 9:30 a. m. from funeral home, 103 N. Laramie avenue at Washington boulevard, to Resurrection church. Interment Mount Carmel.

EDDY—Harry E. Eddy, beloved husband of Edith Ray, father of Mrs. Margaret Martens, Mrs. Dorothy D. Greene, William H., Richard R., and Allan F.; brother of Maude and Carrie. Funeral Wednesday, 3 p. m., at funeral home, Lake street at 2d avenue, Maywood.

ELANDER—Charles Elander, Jan. 30, late of 3656 Rokeby street; beloved husband of Alice Elander, fond father of Ida Elizabeth, brother of Mrs. Anna Strum. Funeral services Tuesday, 3 p. m., at chapel, 3175 N. Clark street. Interment Rosehill.

ELMS—Ida Elms [nee de Vries], Jan. 31; beloved wife of William, dear mother of Elmer, Wilbur, and Hazel, fond brother of Harry. Funeral from chapel, 2221 Lincoln avenue, at 2 p. m., Feb. 3. Interment Acacia Park. Member of Buerges Frauen Verin, North Shore Conclave, No. 46 T. K. and North Shore Chapter, No. 840, O. E. S.

FELDMANN—John L. Feldmann, Jan. 31, of 1931 S. Spaulding avenue, beloved husband of Anna [nee Sutter], father of Mrs. Hattie M. Cleveland, John W., Joseph J., and Edward L., brother of William and the late Joseph, Mary and Louis. Funeral Wednesday at 9 a. m., from chapel, 3604 Ogden avenue, to Blessed Sacrament church. Interment St. Boniface.

FRANZEN—Barney L. Franzen, 566 Webford avenue, Des Plaines, Ill.; beloved husband of Amanda [nee Ernsting], fond father of Howard, Lorraine Tomsheck, Barney III., Ralph, and Violet. At rest at late residence. Funeral Wednesday, Feb. 3, 2 p. m., at Christ Evangelical church, Des Plaines. Interment Frieden cemetery, Bensenville.

FREEMAN—James W. Freeman of 412 South 1st avenue, Maywood; fond father of Mrs. John M. Liggett of Kansas City and Mrs. Charles N. Shelden of New York City. Funeral Wednesday, 2 p. m., at funeral home, Lake street at 2d avenue, Maywood. Interment private.

GROSS—Emil E. D. Gross, of late residence, 951 Fletcher street, loving husband of Rose, fond father of Emma Louise Ruzz. Funeral Wednesday, 2 p. m., at funeral home, 2843 N. Clark street. Interment Montrose. Member of Musicians' union, Rheinisher Verein, and Kranken und Unterstuetzungs Verein.

HAMMER—Anton M. Hammer, 1101 N. Spaulding avenue, beloved husband of the late Anna. Resting at funeral home, 4138-40 W. North avenue. Funeral notice later. Call Belmont 6812.

HASS—Harold Hass, Feb. 1, 1937; beloved husband of Harriet, nee Hettinger, father of Russell, Lorriane and Walter. Services at residence, 9906 S. Peoria street, Wednesday, Feb. 3, at 4 p. m. Interment at Kellerton, Iowa.

HEMRICH—Minnie Hemrich of 6627 N. Ashland avenue, beloved wife of Louis M., mother of William R. and Mrs. Pauline Horsey, fond sister of Caroline Ochs. Funeral Thursday, Feb. 4, at 9 a. m., from funeral home, 1353 Devon avenue, to St. Ignatius church.

JOHNSON—Roy H. Johnson, 1218 E. 64th street, Jan. 31, 1937; husband of the late Ceil Johnson, father of Roy Jr., Aileen, Charlotte, and Josephine, son of Mrs. Anna Johnson, brother of Carl and Ronald Johnson and Mrs. Charles Johnsen. Private services at chapel, 63d and Harvard, Wednesday, Feb. 3, at 3 p. m. Interment Oakhill.

KIEKER—Minna Kieker, beloved wife of Ferdinand, dear mother of Hedwig Birkholz and Rudolph, mother-in-law of Robert J. Birkholz. Funeral services Tuesday, 2 p. m., at funeral home, 1458 Belmont avenues, to Montrose.

KREISINGER—Marie Kreisinger, beloved wife of James, fond mother of Joseph, William, Albert, Lucy, Marie, Josephine, and Ann, mother-in-law of Rose, grandmother of Harold. Funeral Wednesday, 1:30 p. m., from late residence, 5048 S. Lincoln street, to Bohemian National. Prospect 8655.

LOFTUS—Johannah [Dody] Collins Loftus, beloved wife of Thomas, fond mother of Cyril, sister of Mrs. M. J. Colahan, Nan and James Collins. At residence, 710 S. Elmwood avenue, Oak Park. Funeral notice later. Kedzie 2394.

LUEHR—Dr. Edward Luehr of 9141 Houston avenue, beloved husband of Louise, father of Lorena, Anderson, and Elmer Luehr, grandfather of Ned and Lorel Luehr, and Louise Anderson. Funeral Wednesday, Feb. 3, at South Chicago Masonic temple at 2:30 p. m. At chapel, 9117 Houston avenue, until noon Wednesday. Member of American Medical association, Chicago Medical, Harbor lodge, No. 731, A. F. & A. M.; Medinah temple, Oriental consistory; Plattdeutsche Gilde, K. of P.; I. O. O. F., Turn Verein, Calumet Singing society, I. O. F., Old Settlers, etc.; Staf of Woodlawn hospital, Board of Trustees of South Chicago hospital, director Crown Building and Loan. Interment Oak Woods cemetery.

MAGNUSON—Josephine Magnuson, Jan. 31, 1937, age 62 years; beloved wife of Gustave Magnuson, dear mother of Florence Tobey, Nellie Peterson, Ruth Meilinger, Ernest Magnuson, Myrtle Klupar, and Alice Bodenbender. Member of Nora lodge, No. 28, I. O. L. of V. Services Wednesday, at 2 p. m., at late residence, 2925 N. Linder avenue. Interment Mount Olive.

DEATH NOTICES

MATT—Charles Matt Sr. of 3726 N. Whipple street, age 74; loving husband of the late Julia Matt, fond father of Paul G. and Charles E. Matt Jr. Funeral Tuesday, Feb. 2, at 1:30 p. m. at chapel, 4411 Elston-av., at Montrose-av. Interment Waldheim cemetery. For information call Canal 0668.

MacCRACKEN—Dr. William P. MacCracken, Jan. 31, father of William P. MacCracken Jr. Member of Landmark lodge, No. 422, A. F. & A. M.; Fairview chapter, No. 161, R. A. M.; Montjoie commandery, No. 53, K. T., and Medinah Shrine, also Garden City council, No. 202, Royal Arcanum. Funeral services Wednesday, 3:30 p. m., at funeral home, 5200 N. Western avenue, corner of Foster. Interment Aurora, N. Y.

McCLELLAND—Edwin L. McClelland, late of 5241 Adams street, husband of the late Mary McClelland [nee Looney], father of Mrs. Cammie Nelson, Mrs. Bessie Dickinson, Mrs. Fannie Moffitt, Mrs. Lillian Wilcox of Detroit, Mich.; Mrs. Beatrice Aurell, Mrs. Agnes Wolthius, William, Edwin, Dennis, John, and Thomas; brother of Mrs. Hettie Hamm, Thomas G. McClelland, Charles O. McClelland of Los Angeles, Cal., and Mrs. Lillie Palmer. Member of Amity council, Nashville Union. Funeral notice later.

McCLUSKEY—Mary Hughes McCluskey, beloved wife of the late Stephen, fond mother of Mary Shea, Julia Kelly, Della, Rose Schweiger, Emma, Urban, and the late Catherine Lutton, James, William, and Joseph, sister of Catherine Dunne, Nellie Gronert and Bridget Rau. Funeral Wednesday, Feb. 3, at 9 a. m., from her residence, 2216 S. Keeler avenue, to Epiphany church. Interment Mount Olivet.

MEYER—Cecelia Meyer, nee Levee; beloved wife of Max J. fond sister of Joe M., Sam H. Levee, and the late Mrs. H. Heller. Funeral Tuesday, 2 p. m., at memorial chapel, 5206 Broadway. Burial Rosehill.

MURPHY—Nellie Murphy, native of Rock Chapel, County Cork, Ireland, beloved wife of Cornelius D. Murphy, mother of Mary E., Julia T., Donald J., Margaret B., and Nellie R. Funeral Wednesday, 10 a. m., from chapel, 2346 W. Madison street, to Presentation church. Interment All Saints'. Please omit flowers.

NORKETT—John B. Norkett, 2127 Seminary avenue, Feb. 1; beloved husband of Mary E., nee Cusack, fond father of John, Mary, Teresa, Mrs. Eleanor Peters, Sister M. Elena, B. V. M.; Sister M. Anysia, B. V. M., and the late Edward Leo. Funeral Thursday, Feb. 4, at 9 a. m., from chapel, 2114 Irving Park boulevard, to St. Vincent church. Interment All Saints cemetery. Member local No. 143, Steam Engineers.

OLSEN—Frances Olsen, nee Caulfield, Jan. 30, late of 1142 Wellington avenue, fond mother of Herbert N., Harry A., and Frank C., dear grandmother of Betty Jane, dear sister of the late Margaret Dale and James. Member of North Shore lodge, No. 89, W. B. A. Funeral Wednesday, Feb. 3, at 2 p. m., at chapel, 3807 Lincoln avenue. Interment Montrose cemetery.

PECK—Richard Arthur Peck, 423 W. 66th street, Feb. 1, 1937; beloved son of Arthur and Ebba Peck, brother of Berniece and Marguerite. Services at chapel, 63d and Harvard, Wednesday, Feb. 3, at 11 a. m. Interment Mount Hope.

PETERSON—Gerda Peterson, Feb. 1, 1937, late of 6421 N. Mozart street; beloved wife of Oscar, dear mother of Bernice and Marshall Peterson and Margaret Skoog, three brothers and five sisters in Chicago, one sister and one brother residing in Sweden. Funeral services Wednesday, 2 p. m., at chapel, 5149 N. Ashland boulevard, at Foster. Interment Montrose. Member of Freja lodge, No. 4, L. I. O. S., Kronan lodge, No. 179, V. O. A., and Polhem lodge, No. 70, S. F. A. Longbeach 5147.

PORTOGALLO—Caterina Portogallo, fond mother of Jack, Mrs. Angeline Fiorentino, Mrs. Mary Apa, Mrs. Lizzie Belmonte, Michael, and Dr. Henry S. Portogallo, of Los Angeles, Cal. Funeral Thursday, Feb. 4, 8:45 a. m., from residence, 3827 Maypole avenue, to St. Mel church. Interment Mount Carmel cemetery.

PRETSCHOLD—William J. Pretschold Jr., Feb. 1, 1937, beloved son of William J. and Sophia Pretschold, fond brother of Patricia. Remains at home, 5219 Kimbark avenue, until Wednesday noon. Services Wednesday at 2 p. m. at chapel, 5203 Lake Park avenue. Interment at Oak Woods.

QUINN—Hannah Maria Quinn [nee Courtney], Jan. 30, dearly beloved wife of the late Daniel J. Quinn, devoted mother of Dollie Boswin, James D., Ollie Merker, and Marie Quinn, loving grandmother of Marie Merker. Funeral Wednesday morning at 9:30 from residence, 902 Diversey parkway, to St. Sebastian church and Calvary cemetery. Member Third Order of St. Francis. Kindly omit flowers.

RADDATZ—Max A. Raddatz, Jan. 31, husband of Catherine Ryan Raddatz, father of Mrs. Elanoir Larimore, Mrs. Marion Barrett, Mrs. Dorathea Swanson; grandfather of Mary Phyllis Barrett; brother of Mrs. Emma Ebert, Hattie, William, and Clara Raddatz. Funeral Wednesday, 9 a. m., from chapel, Jeffery boulevard at 77th street, to Our Lady of Peace church. Interment Holy Sepulchre.

REUSE—Teresa M. Reuse, beloved daughter of the late Desire and Mary Reuse, fond sister of Mary T., Louis T. of Palatine, Ill.; Joseph C., Sadie, and the late Frank D. Reuse. Funeral from residence, 330 Burdick street, Libertyville, Ill., Wednesday, Feb. 3, 1937, at 9 a. m., to St. Joseph church. Interment All Saints'.

RYAN—R. Keene Ryan, Jan. 31; beloved husband of the late Alice, fond father of Roland K., A. Hayes, and Lee D. Ryan and Mrs. Alice Butler. Retired pastor of the Garfield Boulevard Presbyterian church, past grand chaplain of the grand lodge of Masons in Illinois. Resting at funeral chapel, 5522 South Halsted street until 11 a. m. Wednesday. Funeral services Wednesday, 2 p. m., at Thoburn M. E. church, corner 64th and Paulina streets. Masonic services under auspices of Gresham lodge, No. 1052, A. F. & A. M. Interment Mount Hope.

RYAN—Michael Ryan of 3409 Flournoy street, beloved brother of Bridget and Thomas. Funeral Thursday, Feb. 4, at 9:30 a. m., to Our Lady of Sorrows church. Interment Mount Carmel. Member of P. B. A. Please omit flowers.

SCHWIEGER—Hulda Schwieger, nee Drager, beloved wife of Charles H., fond stepmother of Fern, Orville, Bernice, and the late Earl, daughter of Mrs. William Drager and sister of Mrs. Emma Knaup, Mrs. Amanda Schindler, and Miss Marie Drager. Resting at funeral home, 3421 Fullerton avenue, until 11 a. m. Tuesday. Services Tuesday at 2 p. m. at Grace Evangelical church, Kimball and Wrightwood avenues. Interment Ridgewood.

SMITH—George G. Smith at his home in Aurora, Ill., Jan. 31, formerly conductor C., B. & Q. railroad, survived by his wife Alice, two daughters, Mrs. Arlene Frala, Downers Grove; Mrs. Gertrude La Voy of Aurora; one son, Mark of Elmhurst; one sister, Mrs. Katherine McFalls of Rock Falls. Funeral Wednesday, 3 p. m., at Healy chapel, Aurora.

STAHL—Sidney Stahl, beloved husband of Anna Carroll Stahl, fond father of John, Robert, and William; brother of Mrs. Maude Kellog, Mrs. Rosie Brown, Mrs. L Beach, Mrs. Viola Simpson, Dalbert, Arthur, and Homer Stahl. Funeral Wednesday, Feb. 3, at 9 a. m., from 3246 Jackson boulevard to Presentation church. Burial Calvary. Kedzie 2394.

STEVENS—Madge Hoban Stevens, Jan. 31, of 5305 Maryland avenue, beloved wife of Andrew L., fond mother of Andrew Michael Stevens; sister of Mrs. Mary Christman, Julia, Annie, Mona, John, Charles, and Michael Hoban. Funeral services at St. Thomas the Apostle church, Wednesday, 10 a. m. Interment Holy Sepulchre. Remains in mortuary, 4227 Cottage Grove-av.

SULLIVAN—Sergt. Sidney T. Sullivan, suddenly, late of 2135 W. Adams street; beloved husband of Virginia [nee Kelley], fond father of Thomas S., and Virginia Mary, brother of Mrs. F. G. Orsinger, of Washington, D. C., Mrs. Isabelle Nies, Mrs. Craig Benson of Louisville, Ky. and Chief of Detectives John L. Sullivan. Funeral Wednesday, Feb. 3, at 9:30 a. m., from funeral home, 5350 W. North avenue, to St. Peter Canisius church. Interment All Saints. Merrimac 9890.

SULLIVAN—Estelle V. Sullivan of 7317 Euclid avenue, suddenly, in Mexico City; wife of Elliott M., mother of Jeanne Marie and J. Elliot Sullivan; daughter of Benjamin and Angela Voorhees. Funeral notice later.

TESCH—Elsie Tesch [nee Wiegand], Wheeling, Ill., beloved wife of Jesse, sister of Mrs. Elizabeth Schuessler, John Wiegand and the Rev. Henry Wiegand. Funeral Wednesday, 2 p. m., at Wheeling Presbyterian church. Services at residence private. Interment Ridgewood.

VERCOE—Arthur W. Vercoe, Jan. 31, 1937, husband of Edith Beverley Vercoe, father of John, Vivian, Winifred, Edna, and Constance Vercoe Davis. Funeral services 2:30 p. m., Tuesday, Feb. 2, at Rosehill cemetery chapel. Interment Rosehill.

WELBOURNE—Arthur Welbourne of Sioux Falls, S. D., beloved husband of Elizabeth Ann, at Hines hospital. Member of Columbia camp, No. 2, U. S. W. V., and Fort Dearborn lodge, No. 214, I. O. O. F. Interment Sioux Falls, S. D.

WELSH—Catherine Welsh [nee Galvin], beloved wife of William Welsh, fond mother of William H., Frederick A., Marie O'Donnell, and the late John Welsh, sister of Peter Galvin. At her residence, 234 N. Le Claire avenue. Funeral Wednesday, 9 a. m., at St. Thomas Aquinas church. Interment Mount Carmel.

WILLIAMS—Samuel W. Williams, beloved husband of Annabelle Williams, dear brother of Dr. Hugh R. and the late Mary Williams, fond nephew of Ellen Pritchard Thomas. Funeral at his home, 801 Cornelia avenue, Tuesday, Feb. 2, at 2 p. m. Interment Rosehill.

Balanced Coverage of Buying Power!

Market wide all income circulation which enables advertisers to get the full sales volume available in the Chicago market

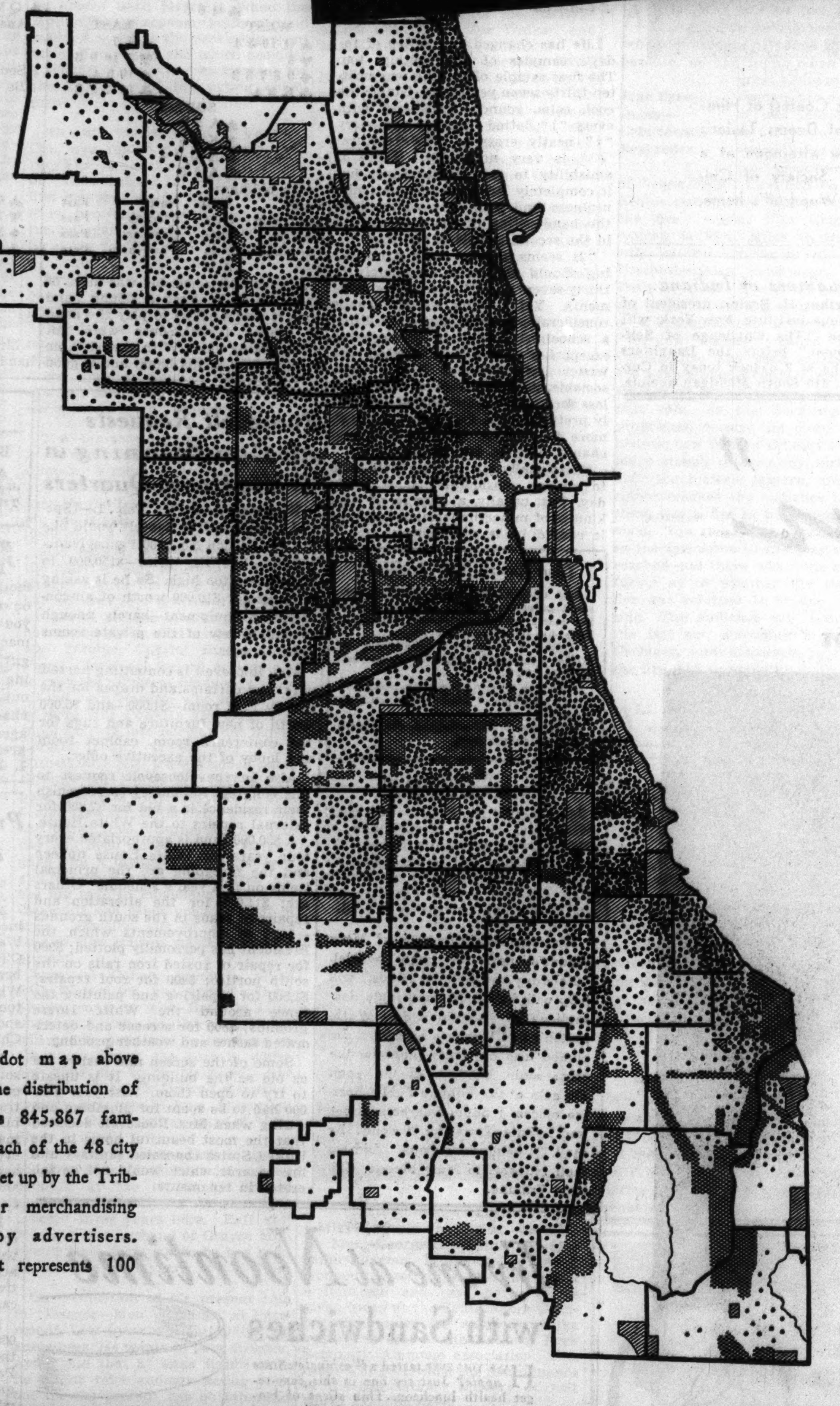

The dot map above shows the distribution of Chicago's 845,867 families in each of the 48 city districts set up by the Tribune for merchandising work by advertisers. Each dot represents 100 families.

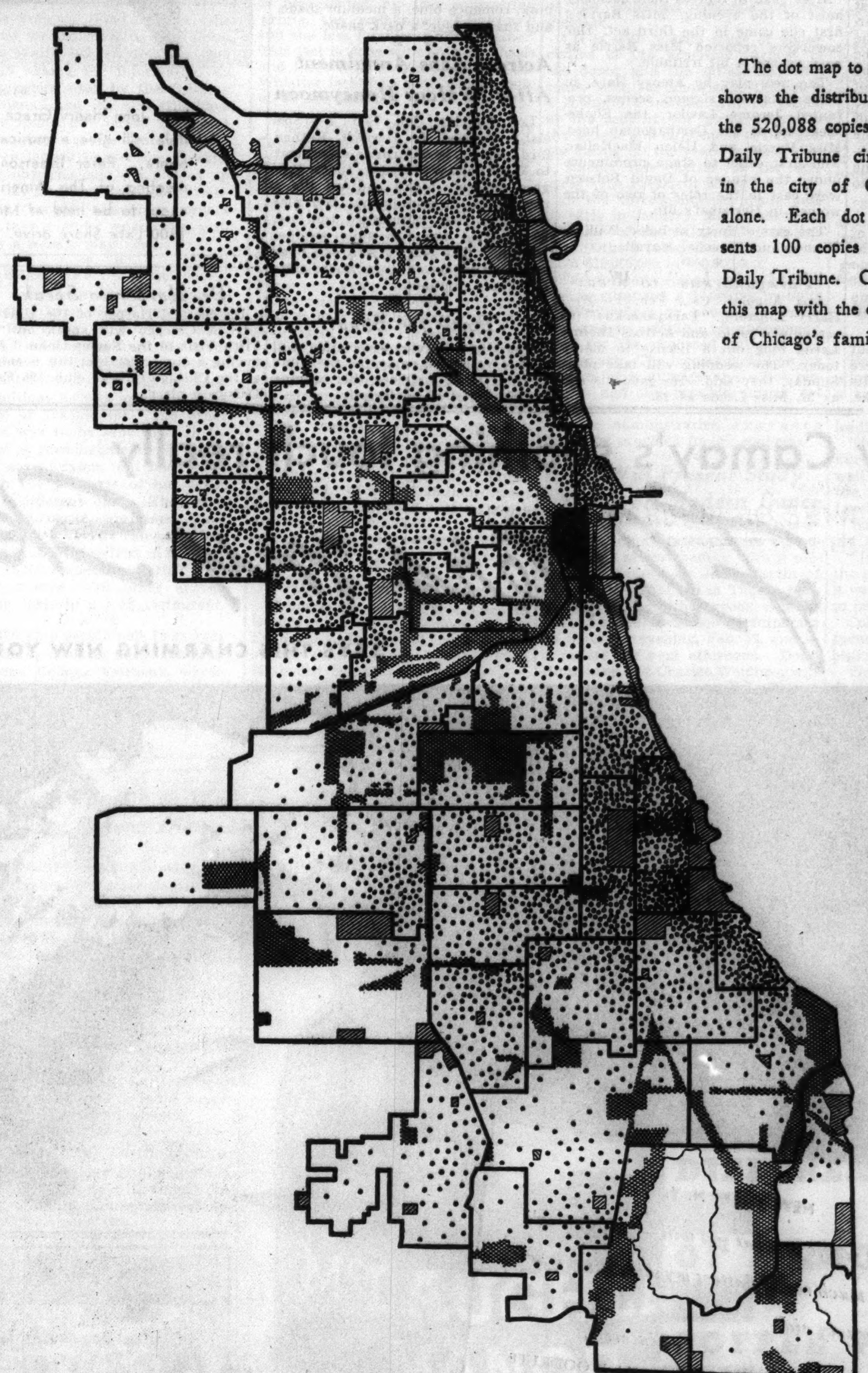

The dot map to the left shows the distribution of the 520,088 copies of the Daily Tribune circulated in the city of Chicago alone. Each dot represents 100 copies of the Daily Tribune. Compare this map with the dot map of Chicago's families.

The Chicago Tribune provides to advertisers a daily circulation greater than that available through any other Chicago newspaper, and does so in relation to the volume of sales—*total and proportionate*—available in the various segments of this great market.

Take the city of Chicago, for instance. Within the municipal limits of the city the Tribune delivers over 200,000 more daily circulation than any other Chicago daily newspaper.

As illustrated by the dot maps above, the daily circulation of the Tribune is market-wide, reaching into all of Chicago's 48 districts.

And as demonstrated by numerous investigations conducted by advertisers independently or in conjunction with the Tribune, the daily circulation of the Tribune is distributed in a manner which gives advertisers *balanced coverage of buying power.*

The appeal of Tribune news, editorials and features is universal. Tribune daily circulation penetrates every social or income group of interest to advertisers to a greater extent than that of any other Chicago newspaper.

What is true in the city is true in the suburbs. With over 650,000 daily city and suburban circulation the Tribune reaches 76% more families in metropolitan Chicago as a whole than any other Chicago daily newspaper.

It has greater coverage of families in the individual suburbs. It has a greater proportion of daily city and suburban circulation concentrated in the larger and more prosperous communities.

Move out into the greater Chicago market, beyond the immediate metropolitan district. Another 150,000 alert, selective families join the ranks of Tribune readers—a larger number, greater in purchasing power than can be addressed through any other Chicago daily newspaper.

Total Daily Circulation now in excess of 800,000

Chicago Tribune

THE WORLD'S GREATEST NEWSPAPER

Total Sunday Circulation now in excess of 1,000,000

Only Seasoned Sirens Should Consider Fling

Vamping by Wife Is Best Directed at Hubby.

BY DORIS BLAKE.

[Copyright: 1937: By The Chicago Tribune-N. Y. News Syndicate, Inc.]

It's quite likely that Mrs. T. P. has prototypes in married women who think that if they were just foot loose once again, they'd be perfect hellions as vamps, gold diggers, or sirens.

The trouble with the plan, we must report, is that there aren't enough masculine softies to go around. Another trouble is that gold digging on the grand scale calls for a long practiced art, begun when young and worked at assiduously and, we must add, with a good deal of loss of self respect to the diggee. Even digging on a small scale has its drawbacks as a productive art.

But we'll outline Mrs. T. P.'s experience. She married in her early twenties and doesn't think her life with her husband worth bragging about. But for fifteen years she owns to being a good wife and mother of two.

"I become tired of being so darned good," she reports. "I noticed other women getting by with their little affairs, so I decided to start out."

Well, what Mrs. T. P. probably mistook for luck attended her first steps out. She met an old boy who confided that he was a bachelor, had money and was just waiting for a girl like Mrs. T. P. to come along.

"I find out that he is married and has three children. I was honest enough to tell him that I was married when I first met him. But he kept on telling me how much he cared just the same. Because he always was saying he made a lot of money, I slipped him a hint to buy me a nice present. He put it off and off and pretty soon he wouldn't see me any more. In the meantime, my husband was tipped off by a friend of mine and he is angry and won't speak to me."

Thus ends the vamping plans of Mrs. T. P., with a similar denouement in store for amateurs who think to copy the art of seasoned sirens. It can't be done, girls. Better vamp your husband than the outside fly-by-night.

A married woman who steps out from a scene of domesticity where abide a mate and children presents a ludicrous spectacle on the make.

Elaine Jumpy

Elaine Barrie as she appeared a few minutes before launching her stage career last night.

[Associated Press Wirephoto.]

Elaine Is Irritable as She Launches That Stage Career

San Francisco, Cal., Feb. 1.—(AP)—The stage career for which Elaine Barrie, née Jacobs, gave Husband John Barrymore the gate, progressed tonight with her appearance here in the world première of a romantic drama, "The Return of Hannibal."

Those who crowded into the theater to learn why the noted screen lover nicknamed the brunette "Ariel" had to repress their curiosity most of the evening. Miss Barrie's first cue came in the third act. Her coworkers reported Miss Barrie as nervous and a bit irritable.

The new play by Amory Hare, in three acts and sixteen scenes, presented Jerome Lawler, the Shakespearean, as the Carthagenian hero. Miss Barrie and Helen MacKellar, who first came to stage prominence under the banner of David Belasco, were cast in the rôles of two of the women in Hannibal's life.

The cast of forty included William Tannen and Herschal Mayall.

* *

"Parkyakarkus" to Wed.

Los Angeles, Cal., Feb. 1.—(AP)—Harry Einstein, "Parkyakarkus" of screen and radio, and Actress Thelma Leeds took out a license to marry today. The wedding will take place Sunday, they said. He gave his age as 32, Miss Leeds as 23.

Present Short Dance Frocks at Paris Show

Use Embroidered Tulle in Some Models.

PARIS, Feb. 1.—(AP)—New Paris style showings tonight featured striking, short dance dresses of organdy and embroidered tulle.

Some of the dresses had full swirl skirts while others had thick rainbow colored ruchings at the neck and hem.

Heavy embroideries of multi-colored flowers loaded many Patou day models of crêpes and wools and evening ensembles in white linen and pink broadcloth.

Cock feathers made revers for a black organdy cocktail suit, while ostrich feathers made round pockets for a purple crêpe evening dress.

There was marked use of silk braids to make large diamond plaids.

Some day dresses had tied on, plaited aprons. Many featured flared skirts.

Afternoon skirts had hems turned under in harem style. Evening dresses showed Turkish, looped draperies at the hem and many were scarfed and sashed with contrasting chiffon.

A formal evening silhouette showed tight, moulded lines from hip to knee. Bolero dresses and suits were displayed as well as hip length jackets topped with short boleros. Some printed suits and printed ensembles were featured.

Beach togs included a blue linen jumper and overalls.

Patou colors were rose de France pink, romance blue, a medium shade, and shadow blue, a dark shade.

* *

Actress Asks Annulment After 10 Hour Honeymoon

Los Angeles, Cal., Feb. 1.—[Special.]—Married to Herbert Rutherford, pianist, in a surprise elopement to Yuma last Wednesday, Helen Burgess, actress, today had on file a request for an annulment. Her plea set forth that Rutherford told her he married her "to spite another woman." The actress said she lived with her groom only ten hours after the Yuma nuptials.

* *

Party for Blind.

The Blind Service association will give a Valentine party for the blind of the city at 8 o'clock this evening at 1900 Marshall boulevard.

Opera Reading Tomorrow

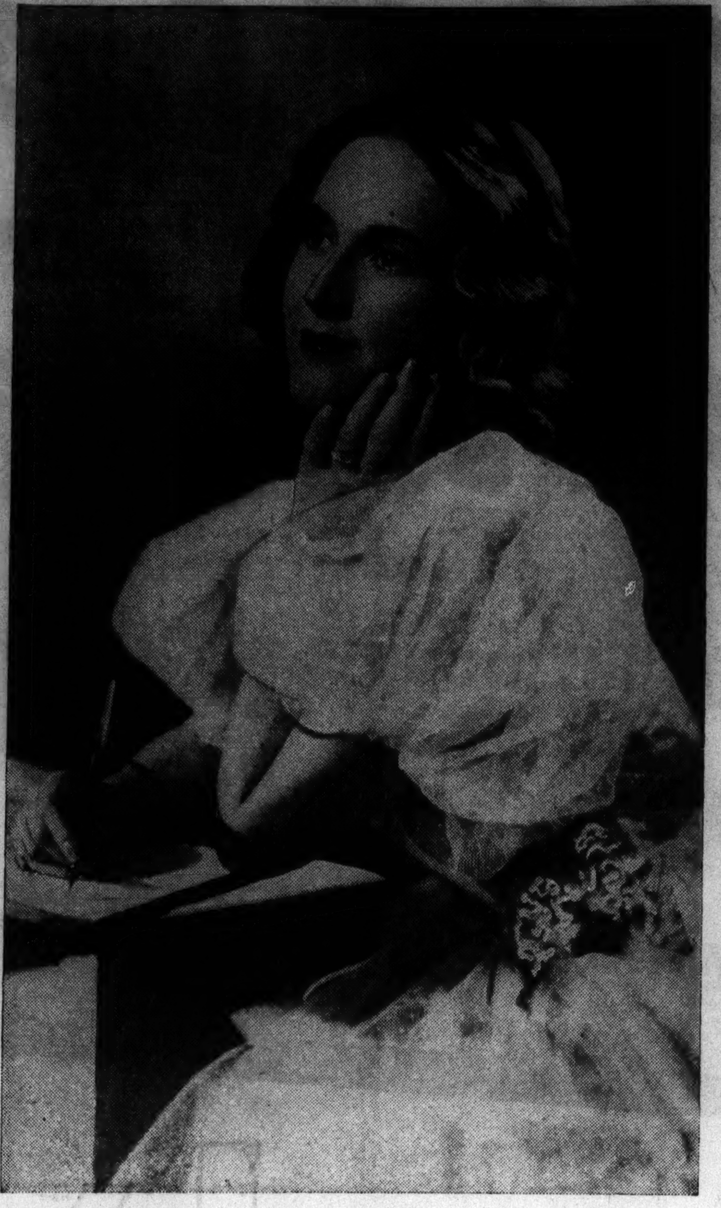

[Seymour Photo.]

Mrs. John Henry Grace Jr. (Frances Coates) of Hinsdale will give a musical reading of Deems Taylor's opera, "Peter Ibbetson," tomorrow afternoon at a meeting of The American Opera Society of Chicago, to be held at Mrs. George Woodruff's home, 1500 Lake Shore drive.

Dr. Harper to Speak.

Dr. Samuel Harper of the University of Chicago will speak on "A Fifth Visit to the Soviet Union" following a dinner for him this evening at the Chicago College club, 196 East Delaware place.

Daughters of Indiana.

Dr. Arthur H. Bestor, president of Chautauqua institute, New York, will speak on "The Challenge of Self-Government" before the Daughters of Indiana at 2 o'clock today in Curtiss hall, 410 South Michigan avenue.

Creeping Years Are Revealed in Penmanship

Offers Proof of Change in Mental Views.

BY MURIEL STAFFORD.

[Copyright: 1937: By Muriel Stafford.]

One of the most convincing proofs that our handwriting reflects our personality and character and state of mind is the way writing changes over a period of years.

Occasionally this has been brought home to me in a way that was disconcerting. A friend once asked me what I thought of a certain writing, and I felt comparatively safe in saying some uncomplimentary things, such as "poor concentration" and "narrow-mindedness." I thought I was familiar with the handwriting of every one in her immediate family.

December 20, 1899
e eastern part of
United States of

I was quite taken aback when she calmly announced: "That's my husband's handwriting." Her husband was a famous surgeon, with the well concentrated, quick thinking, keen writing of most successful professional men, and I thought she must be teasing me. It was true—only it had been written twenty years before and he hadn't even started his practice at that time. Life certainly had made him a different man in many ways.

It seems strange
hand-writing

Life has changed the writer of today's samples of handwriting, too. The first sample of writing was written thirty-seven years ago. Notice the cool, calm, rounded backhand, with every "i" dotted precisely and every "t" neatly crossed. The "cultural 'e'" is very noticeable. There is amiability in this handwriting, but it completely lacks the affection, naturalness and sympathy reflected in the handwriting of the same person in the second sample of writing.

"It seems strange one's handwriting should change so completely in thirty-seven years," the writer comments. Yet I think we all change considerably even in one year. From a schoolgirl untouched by anything except her own selfish interests the writer has developed into a kind, sociable, generous woman. She cares less for surface appearances, especially pretty clothes, and she cares much more for others. This is a natural change and an excellent one.

Occasionally our writing will seem to change considerably in a single day, but usually a change of that kind is of minor importance unless it is caused by a great shock.

Your Handwriting Analyzed

Any Tribune reader can obtain a personal graphology chart showing his or her assets, handicaps, talents, and emotions by following these rules:

1. Send a sample of handwriting to Muriel Stafford, Chicago Tribune, post-office box 1720.

2. Inclose 10 cents [carefully wrapped] for each sample of handwriting you wish analyzed.

3. Inclose a self-addressed, STAMPED envelope, folded once.

* *

Pastor Gets Call.

Jacksonville, Ill., Feb. 1.—[Special.]—The Rev. H. H. Koppelmann of Trinity Lutheran church, Springfield, has accepted a call to the pastorate of Salem Lutheran church of Jacksonville. He will preach his first sermon in his new charge on Feb. 21.

* *

Planning a February party? Mary Meade's new 64 page booklet, "Holidays and Holiday Meals," will help with both menu and table decorations for Valentine's day, Washington's and Lincoln's birthdays. Included also are party plans for the other main holidays of the year. On sale at the Tribune Public Service offices, 1 South Dearborn street, and Tribune Tower for 20 cents. By mail, 23 cents, in stamps. Address mail requests to Mary Meade, Chicago Tribune.

Culbertson's "Gold Book of Bidding and Play"

Herewith is presented another portion of Mr. Culbertson's latest work on contract, the "Gold Book of Bidding and Play," which is being reproduced in this column in daily instalments.

THE RAISE.

[Copyright: 1937: By Ely Culbertson.]

To raise is to increase partner's bid by one or more tricks in the same suit. There are single raises [a raise to two]; double raises [a jump raise to three]; and triple or game raises [a raise to four]. [In a minor suit a raise to four is not, literally, a game raise, but conforms to the same requirements.]

Single Raises.

Single raises are of two kinds, full and shaded. The full raise shows four winners, making the trick expectancy of the combined hands eight tricks or more. It often may have four and one-half winners and sometimes even five, when there are not enough honor tricks in the hand [less than two] for a forcing double raise.

A shaded raise is given only when the intervening opponent has passed and a pass by responder may allow the bidding to be closed out before the opener has had a chance to rebid. This is a "courtesy" raise and may conceivably be given without even a fraction of an honor trick in the hand, and as few as two winners. The opener generally should assume that the raise was "shaded," until the subsequent bidding gives him a chance to find out.

TODAY'S HAND.

South, dealer.
Neither side vulnerable.

NORTH
♠ K 9 8 6
♥ A Q 5 4 2
♦ K
♣ Q 6 5

WEST
♠ Q 10 5 4
♥ 8
♦ 9 8 7 3 2
♣ K 9 4

EAST
♠ J 7
♥ J 10 9 3
♦ 10 5 4
♣ 10 7 3 2

SOUTH
♠ A 3 2
♥ K 7 6
♦ A Q J 6
♣ A J 8

The bidding:

South	West	North	East
1 no trump	Pass	3 hearts	Pass
4 hearts	Pass	4 spades	Pass
4 no trump	Pass	6 no trump	Pass
Pass	Pass		

North's four spade bid was more of an effort to indicate a strong hand than it was a desire to play the hand at spades [North-South were not using asking bids]. With almost three honor tricks in his hand, and a good five card suit, North was properly slam-minded.

West opened the nine of diamonds. Dummy's king won, and declarer went right after the hearts. West discarded a diamond on the second heart lead, and the nine of clubs on the third. When East took the lead on the fourth heart, West threw away another diamond, which completed his message that he had nothing in diamonds and that there was no use in his partner's returning that suit. East therefore shifted to a low club, and declarer was on the spot. He could count a total of four diamond, four heart, and two spade tricks. A successful club finesse would fulfill his contract, but he knew West to be the wooden type of player who never lies on a signal. So, instead of finessing, declarer played the club ace. Three diamond tricks followed, dummy discarding two spades and a club. Declarer had discarded a club on the fourth round of hearts and therefore now was down to the blank jack of clubs and three spades. West had three spades and the club king; dummy, the king and one spade, the queen of clubs, and a good heart; East's cards did not matter. A low spade was led to the king, and the fifth heart cashed, declarer discarding his jack of clubs. West now was helpless. To let go the club king would establish dummy's queen. In desperation he discarded a spade, but this was just as helpful to the declarer, who now led back to his ace of spades and cashed his three spot for the fulfilling trick.

TODAY'S QUESTION.

Question: The bidding has been:

Dealer	Partner
1 diamond	1 heart
1 spade	?

What should partner's next bid be with the following:

♠ Q 5 3 ♥ A K 7 5 ♦ 8 6 ♣ A J 8 6?

Answer: Two no trump.

Tomorrow's Hand

South, dealer.
Both sides vulnerable.

NORTH
♠ 6 5 2
♥ K 7 5 4
♦ 7 6 4
♣ K J 10

WEST
♠ Q J 10 4 3
♥ 10
♦ 9
♣ Q 8 7 5 4 2

EAST
♠ 9 8
♥ Q J 9 3 2
♦ Q J 10 8 5
♣ 3

SOUTH
♠ A K 7
♥ A 8 6
♦ A K 3 2
♣ A 9 6

Mr. Culbertson will discuss this hand in tomorrow's article.

Roosevelt Requests Air Conditioning in White House Quarters

Washington, D. C., Feb. 1.—[Special.]—President Roosevelt would like to air condition No. 1600 Pennsylvania avenue, but the price—$150,000 to $200,000—is too high. So he is asking congress for $10,000 worth of air-conditioning equipment—barely enough to chill a few of the private rooms most in use.

Mrs. Roosevelt is contenting herself with new curtains and drapes for the stately East room—$4,000—and $5,000 worth of new furniture and rugs for the conference room, cabinet room and lobby of the executive office.

Also in the Roosevelt request to this congress for money to refurnish their residence is a bid for $7,200 for external repairs to the White House.

A $50,000 fund is appropriated every four years for White House upkeep and the foregoing are the principal items on this year's schedule. Others are: $11,000 for the alteration and repairs of roads in the south grounds—part of improvements which the President has personally plotted; $900 for repair of rusted iron rails on the south portico; $400 for roof repairs; $1,500 for repairing and painting the fence around the White House grounds; $800 for screens and deteriorated sashes and weather proofing.

Some of the screen and sashes are as old as the building. It is unsafe to try to open them. Last year $78,000 had to be spent for plumbing and wiring when Mrs. Roosevelt declared that the most beautiful home in the United States concealed sanitary and fire hazards which would not be tolerated in tenements.

A FRIEND IN NEED

BY SALLY JOY BROWN

Activities of the Sally Joy Brown department are sponsored by Chicago Tribune Charities, Inc.

Mother Needs Sewing Machine.

"Dear Miss Brown: I am the mother of four children and we are on relief. I would like to know if you could help me get a sewing machine. When I get clothing as a gift it often is too big or needs mending and it is difficult to alter it without a machine. I also need kitchen chairs and linoleum which the relief agency is unable to furnish. I will greatly appreciate your help.—Mrs. I. B."

Preview of Spring Fashions Reflects Simpson Influence

A wide variety of fashion trends, including styles inspired by Mrs. Wallis Simpson and by Scarlett O'Hara, southern belle heroine of the best seller novel, "Gone with the Wind," will be displayed by models tonight at a spring fashion preview sponsored by the Style Creators of Chicago in the Stevens hotel.

Splashy prints such as Mrs. Simpson wore at Cannes, regal evening gowns with princess lines, short trains and daringly low décolletage, billowing skirts of tulle, chiffon, or marquisettes with modified hoops in evening dresses of the southern belle age, and Tyrolean, Chinese, Indian, and Spanish fashions—all are included.

Many suits and coats and three costumes for spring are military in vein, with capes an important item, acccording to Abraham Heller, executive director of Style Creators of Chicago.

More than 500 buyers ordered $100,000 worth of spring merchandise at the Chicago wash apparel show in the Palmer house, which opened Sunday and will continue all week. Meanwhile a gift show opened in the Merchandise Mart yesterday, attended by 500 buyers. It is to continue for two weeks. The women's children's, infants' wear, and accessories market, which opened in the Mart last week, will continue through Saturday.

"Only Camay's soothing touch really Flatters my Skin"

SAYS THIS CHARMING NEW YORK BRIDE

WERE you to visit this young bride, you would come face-to-face with a creature of unforgettable loveliness. You would marvel at Patricia Woodruff's sparkling blue eyes... the crowning glory of warm-brown hair... her classic, flawless features. Then your gaze would rest upon her clear, lovely skin—a complexion, as she says, "That has been marvelously improved by Camay."

Like this charming bride, *you*, too, will soon find that Camay's gentle, perfect skin cleansing can work wonders for your complexion. Camay's rich, creamy lather soothes the skin, and its tiny, penetrating bubbles—millions of them—cleanse right down to your very pores. Your skin emerges from its Camay beauty treatment stimulated, refreshed—your mirror shows you a new loveliness you never knew you possessed.

Camay is the mildest of soaps. By actual test against all other leading beauty soaps—Camay was shown to be *definitely, provably milder*. But no one need to tell you that. For the minute you use Camay, you'll *know* it is the mildest soap that ever touched your skin.

Let Camay reveal the fresh, radiant beauty that lies hidden beneath your skin. Use Camay today—order half a dozen cakes. Camay's low price is one of the many reasons why you'll want to use it always!

Trade-Mark Reg. U. S. Pat. Off.

CAMAY *The Soap of Beautiful Women*

Try one at Noontime with Sandwiches

HAVE YOU EVER tasted a *Washington State apple?* Just try one in this easy-to-get health luncheon. Thin slices of buttered bread... a glass of cool milk... and a big Washington apple that fairly pops with juice. Doctors will tell you this meal rates high in health value. For Washington apples are a valuable *protective* food (and happily not a bit fattening!)

Delicious and Winesaps are at your grocer's now

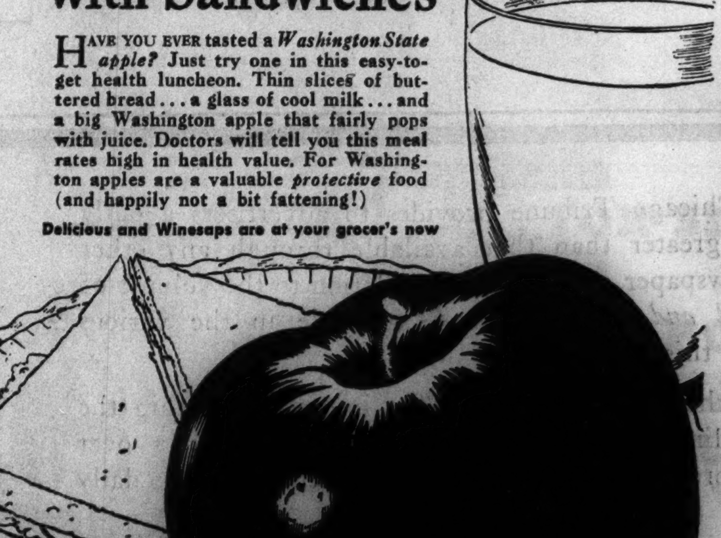

HIGH BLOOD PRESSURE?

Has your doctor confirmed your fears? Told you that your blood pressure is too high? Don't be blue if he also told you to avoid stimulants like caffeine in coffee.

You can still enjoy all the hearty, comforting satisfaction of the world's finest coffee if you switch to Kaffee-Hag—the 100% delicious coffee that is 97% caffeine-free. At your grocer's. Made by Kellogg in Battle Creek.

Chicago Daily Tribune THE WORLD'S GREATEST NEWSPAPER

TUESDAY, FEBRUARY 2, 1937.

F. J. Bersbach Charters Yacht for Honeymoon

Wedding to Durie Malcolm to Be April 3.

BY JUDITH CASS.

THE Xanadu, young Charles H. Morse's yacht, will be the romantic setting for a wedding trip before long, but the owner will not be the bridegroom, nor his fiancée, Miss Elizabeth Bonbright of Grosse Pointe, Mich., the bride, for they do not plan to honeymoon aboard the yacht after they are married next June.

Those who will live on the Xanadu while they take a wedding trip are the present Miss Durie Malcolm and F. John Bersbach, who will be married on April 3, for young Mr. Bersbach has chartered the boat for a ten day cruise in Florida waters.

Miss Malcolm, daughter of Mr. and Mrs. George H. Malcolm, and Mr. Bersbach, son of Mrs. Frank J. Bersbach of Winnetka, will be married at the home of the bride's parents in Lake Forest. Miss Katherine Hilton of Dayton, O., and Miss Helen Bersbach will attend the bride, and Theodore B. Bersbach will be his brother's best man. Ushering will be the bridegroom's brother-in-law, William B. M. Hutchinson of New York, and Nelson L. Barnes Jr. After they return from the south Mr. Bersbach and his bride will live on the north side.

Young Mr. Morse and Miss Bonbright will have a cruise on the Xanadu before June, however, for she is spending the winter in Miami with her parents, Mr. and Mrs. Howard Bonbright, and Mr. Morse is going south next month. Next summer the boat will be brought to Lake Michigan.

The Morse-Bonbright wedding will take place on June 12 in Grosse Pointe. It will be a church ceremony in the afternoon with a reception following at the Bonbright home. Mr. Morse will bring his bride to Lake Forest to live.

Name Attendants for Gillette Wedding.

Miss Marietta Gillette will have her sister, Miss Helen Gillette, as her maid of honor on Feb. 20, when she becomes the bride of Howard Austin Will. Mrs. Hyde Gillette, sister-in-law of the bride, Miss Nancy Harrison of Minneapolis, Mrs. William Jeffery Hudson of Milwaukee, who has known the bride ever since they were children at Lake Beulah, Wis., where the Gillettes have a summer home, and possibly Miss Margaret Halsted of Pasadena will be the bridesmaids.

Seward Bowers will be Mr. Will's best man, and ushering will be Kenneth Montgomery, R. W. Swanson and William S. Turner. Like many other winter brides and bridegrooms, the Wills will go south on their honeymoon. They are planning to go to Nassau and Jamaica, and when they return after several weeks they will make their home on the near north side.

Edwin F. Gillette is arriving Feb. 11 from Pasadena to give his daughter in marriage. The wedding will take place at 8:30 o'clock in the evening at the Fortnightly club, with a reception following.

Miss Marietta and Miss Helen are staying with their uncle and aunt, Mr. and Mrs. William Shippen Jenks, who are giving the bridal dinner on the 18th at the Fortnightly.

Fenner-Berry Nuptials Feb. 20.

Also southward bound after their wedding on Feb. 20, will be Miss Margaret Harris Fenner and Robert Gregg Berry Jr., who will be married at 8:30 o'clock that evening at the home of the bride's parents, Mr. and Mrs. Robert Coyner Fenner, at 1316 Church street, Evanston. Mr. Berry's parents, Mr. and Mrs. Robert G. Berry, and his brother, Cole A. Berry, will come from their home in Shenandoah, Ia., for the ceremony.

Mrs. David Sampsell will attend her sister as matron of honor, and Cole Berry will be best man. Mr. Berry and his bride will make their home in Evanston after a few weeks in Nassau.

Several parties have been planned for Miss Fenner and Mr. Berry. Mrs. Aubrey Whittemore is giving a luncheon today, and the Thomas Desmonds are giving a dinner Friday. Mrs. Sampsell will give a tea on Feb. 9, Mrs. Robert Stockton will give a luncheon on the 12th, and Miss Suzanne Lord will give a dinner on the 13th.

Mrs. Arthur Roony is giving a tea on Feb. 16 and the J. H. Sheldon Lees are giving a buffet supper the following evening. Mr. and Mrs. Fenner will give the bridal dinner at the Drake hotel on the eve of the wedding.

Number Going East for Odell Wedding.

The wedding on Saturday of Malcolm Jamieson Odell and Miss Marjorie Rahman in Summit, N. J., will be the occasion for a gathering of several Winnetkans in the east, including the Pierre Bouscarens [Chloe Watson], who are friends of the bridegroom, as well as several friends of his parents, Mr. and Mrs. Irving Odell. Eight year old Ann Odell will go east today with her parents to attend as flower girl, and

[Continued on paye 17, column 1.]

Enjoy Flawless Beauty
Abolish Superfluous Hair Forever By
ELECTROLYSIS
The Only Safe, Permanent Way. Specialists for 25 years in this work, we are endorsed by eminent physicians. 200 to 600 roots destroyed per hour. Leaves no scars on face, arms, or body.
Permanent—Reasonable
ELLA LOUISE KELLER
ESTABLISHED 25 YEARS
Suite 2405, 55 E. Washington St. Central 6468.
CHICAGO NEW YORK MINNEAPOLIS

Ballot on 382 Screen Dramas for '36 Awards

BY GEORGE SHAFFER.

Hollywood, Cal., Feb. 1.—[Special.]—Three hundred eighty-two feature length motion pictures are being voted on by players, directors, writers, executives, and motion picture technicians preparatory to bestowal of annual "academy awards" for the last year's outstanding film work. In addition to the prizes for outstanding star performances by actor and actress, and the year's best examples of production work, direction, art direction, screen writing, and camera work, the Motion Picture Academy of Arts and Sciences will this year offer two additional gold statuettes to the players—one man and one woman—voted as best in supporting film rôles.

In the years since first bestowal of the academy's gold statuettes to Janet Gaynor for the silent version of "Seventh Heaven" and to Emil Jannings of Germany for "The Way of All Flesh," in 1928, the annual secret balloting for the academy's awards has become a popular index of international film rating. No actress or actor ever won the award twice. Last year's winners were Bette Davis for "Dangerous" and Victor McLaglen for "The Informer."

Much comment in Hollywood has been heard suggesting Luise Rainer in "The Great Ziegfeld," Norma Shearer in "Romeo and Juliet," Jean Arthur and Gary Cooper in "Mr. Deeds Goes to Town," Frances Farmer in "Come and Get It," Clark Gable in "San Francisco," Walter Huston in "Dodsworth," Paul Muni in "Louis Pasteur," Jean Hersholt in "The Country Doctor," and Edward Arnold in "Come and Get It." Actual winners of the year's prizes will not be known until March 4, when the Motion Picture academy holds a grand banquet, which is the year's big event in the film colony and which provides a setting of color and excitement for the crowning of the acting champions.

An auto tourist camp at Ventura, Cal., was rented by Twentieth Century-Fox as background for scenes in "Time Out for Romance," and the film company found it had not only to let two tenants continue to live in the cottages but actually to pay them for doing so. The payment was called a "bonus for inconvenience."

Ann Sothern has been clamoring at her employers at R. K. O. studio to set back the start of her next film, "Take It Easy," with Gene Raymond, for a week. She wants to spend the week with her husband, Musician Roger Pryor in Chicago. At present she is winding up a film for which her services were "loaned out."

The temperature sank to 20 degrees above zero when the Columbia company filming scenes for "A New Trial Ahead" was on a ranch location near Newhall, Cal., and a scene showing Al Bridge, the villain, washing a bloodstained shirt, couldn't be completed because every time he hung the shirt to dry, it began to freeze. Reggie Smith, the prop man, finally had to bowl into town and get eight gallons of alcohol, and let the blood be washed out in that while the hero and heroine, Charles Starrett and Peggy Stratford, waited accidentally to espy the villain at his bloody work.

Like Jean Harlow, who immediately wore Bill Powell's 150 carat star sapphire ring into her current movie, Loretta Young is carrying Eddie Sutherland's $250 jewel studded purse through her scenes in "Café Metropole." Loretta's birthday was on Jan. 6 and Director Sutherland gave her the purse then. Sutherland's birthday had been on Jan. 5 and Loretta gave him a dressing gown, slippers, and sapphire studs. Sapphires are the big rage in movieland this year; diamonds and other gems are out of style. Powell's gift of a sapphire ring to Miss Harlow was a Christmas present.

Emanuel Cohan, producer allied with Paramount, has signed a three picture contract with Beatrice Lillie under which the English comedienne will not be permitted to continue on the stage during the year in which her films are to be produced. She starts in "English Derby," a musical comedy film, here in June. At present she is on the Broadway stage in "The Show Is On."

All plans for George Raft to marry Virginia Pine of Chicago have been dropped by the couple by mutual agreement, following a romance that covered three years here. Raft still is legally the husband of Grayce Mulrooney Raft, from whom he has been separated eleven years.

On completion of his present rôle in "Danger—Men Working" at Paramount, Lew Ayres will quit acting, he announces. He wants to be a director. Ayres said that at some future time he might take another acting rôle, but for the present has no intention of doing anything but directing.

Billy Bevan, still remembered as one of the standout performers in two reel comedy days, has been signed for an important character rôle in "Slave Ship," with Wallace Berry, Warner Baxter, and George Sanders at Twentieth Century.

Frank Capra, director of "Lost Horizon," and Mrs. Capra were the wedding attendants for the marriage of his cameraman, Joe Walker, and Miss Juanita Pollard yesterday.

John G. Blystone, directing "23½ Hours Leave," which is a story of world war time cantonments in this country, says that world war veterans are now too old to play world war soldiers, but that studios try to give preference to veteran's sons or others in veterans' families where the film pay may be needed.

Jack Warner of Warner Brothers has assigned Abe Finkel, author, to scenario work on a piece titled "Three Cheers for the Irish." As yet he has taken no steps to star Pat O'Brien and Frank McHugh in "Potash and Perlmutter."

A friend told Suzanne Kaaren the way to relieve a sore thoat was to squeeze a lemon in water and gargle. In slicing her lemon Suzanne cut a finger to the bone. A doctor was called to treat the wound, and she still has a sore thoat.

"Meet me at the Monte Carlo"
It's really quite the rendezvous . . . smarter, more sophisticated than anything I've seen this side of Paris. Reasonable, too!
Cocktails from 4 P. M.
Never a cover or min. charge
Monte Carlo Lounge
In the Casino Parisien
CLARK and MADISON STS.
Lower Lobby • Morrison Hotel

THROUGH THE LOOKING GLASS

[Tribune studio photos.]

A versatile coiffure that changes to meet the demands of morning and evening headlines. The daytime version, shown at the left, is suitable for office atmosphere and sleek black frocks. The crown is sleek, the ends softly puffed, and fat little curls cluster in the center. In the evening, as shown at the right, these center curls are fluffed out to make frivolous ringlets and form a naïve suggestion of a bang. A Chicago stylist offers this hairdress to the girl who wants a coiffure as suitable for nine in the evening as it is for clock-punching time.

ELEANOR NANGLE.

[For information about this hairdress telephone Eleanor Nangle, Superior 0100.]

* *

Women Voters.

Presidents of Leagues of Women Voters in Cook county will meet at 2 o'clock today at league headquarters, 225 North Michigan avenue. Mrs. George Bogert will preside.

Benefit Today

[TRIBUNE Studio Photo.]

Miss Marjorie Ann Ewing, daughter of Mrs. George H. Johnston, 6922 Jeffery avenue, is among the young women interested in the success of a luncheon and card party to be given today at the South Shore Country club under the auspices of the south side unit of the National Park Seminary Alumnae association. Proceeds will go toward the maintenance of the association's nursery at 1261 North Lincoln street.

DELICIOUSLY DIFFERENT!
GIVE A MAN Snider CATSUP
FREE OFFER! Each of the first 1000 people mailing this advertisement to Snider Packing Corporation, 323 West Polk Street, Chicago, Illinois, will receive absolutely free, postpaid, a full sized can of delicious SNIDER TOMATO JUICE. Act fast, for this offer is limited to the first 1000. Do not come in person.

Front Views and Profiles By June Provines

A CHICAGO woman has been interested in seeing the current performance of "Jane Eyre" because, on the night when the great Chicago fire started, her mother was appearing as the young governess in an amateur performance of "Jane Eyre" in a hall on De Koven street, near the point of the fire's origin. The Chicago woman is **Mrs. Miles Geringer,** wife of the publisher of the Czechoslovakian newspaper, the Daily Svornost. For weeks before the night of the fire members of a Czechoslovakian athletic, or "turning society," called Slovenska-Lipa, had been rehersing the Brontë play, with Mrs. Pribyl, mother of Mrs. Geringer, in the title rôle. As the performance progressed toward its close the historic cow in Mrs. O'Leary's stable, a stone's throw away, kicked over the historic lantern, and a rumor reached the audience that there was a fire in the neighborhood. The rumor got about just as the fire scene in the play was reached and there was some confusion as to whether the stage fire was referred to or one outside. The audience sat through the last act, according to Mrs. Geringer, and dispersed to find the fire was an actuality.

Jane Eyre— Query— Coincidence— Best seller.

* *

ALL kinds of queries as well as diverse information comes to this column. For instance, the letter in the morning mail from the White Beaver Rod and Gun club asking for information on the colors used by the Ojibway Indians. And we also still have not found out about that loop restaurant pickle eater. Four more letters have come describing how she cuts the pickles up in tiny bits, and when she is halfway through one order, orders another, reading meanwhile, usually a weekly magazine.

* *

DEPARTMENT of coincidences: A man who was returning to Chicago from Miami met a man in the diner, a stranger with whom he chatted until the train reached Jacksonville, where he was informed that due to flood conditions he was to continue by way of Washington. The other man was to be sent through by way of Birmingham to St. Louis for some reason that had to do with the purchase of his ticket at a different office. They said good-by, never expecting to see each other again. The day after they both had arrived in Chicago by their respective routes they encountered each other at the same table in a loop restaurant.

* *

THE only person able to extract a ray of cheer about the flood is **Mrs. Kellogg Fairbank,** whose latest book, "Rich Man, Poor Man," has remained a best seller in Evansville right through the flood.

Hinsdale Girl Selected as U. of I. Beauty Queen

Urbana, Ill., Feb. 1.—[Special.]—Miss Dorothy J. Clark, 319 East Hickory avenue, Hinsdale, will represent the University of Illinois in the Big Ten beauty contest at the charity ball at Northwestern university the latter part of this month. Miss Clark survived a field of 34, the selection being made on the basis of poise, carriage and beauty. The three judges are faculty members of the department of art.

* *

Le Cercle Francais.

Mrs. Herbert Hammond will give the members' program and Jean Paul Freyes will give the professional one at a meeting of Le Cercle Francais at 2:15 o'clock this afternoon. Mrs. Charles Winston and Miss Margaret Shepherd will pour.

Cleveland Putnam to Wed Following Recent Divorce

Cleveland Putnam who was granted a divorce in Reno last Saturday from Mrs. Florence Margaret James Putnam, will be married Wednesday afternoon to Miss Jacquelin Abbott of Boston. This was announced last night by Mr. Putnam's aunt, Mrs. James Otis Hinkley of 440 East Wisconsin avenue, Lake Forest. Mr. Putnam, well known in Chicago society, arrived last night at the Deerpath inn in Lake Forest. Miss Abbott is visiting at the home of Mrs. Hinkley, where the wedding will be performed. The bride to be is the daughter of Philip Sheridan Abbott.

* *

Illinois Colony Club Dance.

The Illinois Colony Club and Home for the Aged will hold its annual dinner-dance in the College inn of the Hotel Sherman tonight.

It takes ALL 4
Special this week only
ONE MONTH'S REDUCING COURSE $10
consisting of
9 Reducing Exercise Periods (Individually instructed)
9 Electric or Steam Baths
9 Reducing Massages
Our 6 weeks' course at $25 is the thing for women 18 lbs. or more overweight.
Every week delayed means added pounds and inches. If you are not over 10 or 12 pounds overweight this course is exactly what you need.
EXERCISE
BATHS
DIET
MASSAGE
Chicago's Largest, Airiest and Most Completely Equipped Reducing Salon
Elizabeth Gardner
REDUCING SALON
30 S. Michigan—Near Monroe—Phone Dearborn 3809

Notable Show of Etchings Is Opened in City

Famous Rembrandt Work in Exhibition.

BY ELEANOR JEWETT.

Every one interested in fine prints should make a point of seeing the magnificent exhibition of etchings current in the Roullier galleries, Fine Arts building. Rembrandt, Whistler, Muirhead Bone, Haden, Mary Cassatt, and McBey are all represented at their best.

The "Hundred Guilder" print of Rembrandt's is a favorite collector's piece. A most exquisite impression of it has sold for $35,000. The impression in the Roullier exhibition is valued at about $8,000. The print is "Christ Healing the Sick." It wears the informal title of the "Hundred Guilder" print because that was the sum Rembrandt himself was paid for it—approximately $40 in our money.

Another interesting example of Rembrandt's skill is seen in his self-portrait, "Rembrandt Leaning on a Stone Sill." It shows him at a time when life was treating him well. Dürer is famous for his stunning "Knight of Death," a figure on horseback. A splendid impression of this is on view.

Another Dürer which no one should miss is the nativity, a simple and lovely composition. In his diary Dürer refers to this etching as "the little Christmas."

McBey gives us one of the most impressive night prints in the world with his "Night in Ely Cathedral." It is hauntingly beautiful. Whistler is represented by two contrasting prints, the well-known "Balcony" and the less familiar "Rotherhethe." This last is done with such emphasis and force that it is most unlike the Whistler technique with which many of us are familiar.

The original drypoint by Mary Cassatt, "Enfant au Fauteul," [child in an armchair] is as lovely as any of her paintings of children. It is expressive and most charming. "Sunrise at Tarragona," by McBey, is subtle; he worked this plate in a light mood. "The Cab Stand," by Buhot, takes us back forty years and shows us Paris in the rain, with a line of horse cabs along the curb.

The most popular nude that Zorn ever etched is "The Swan" and the impression in the current exhibit is perfect. "A Spanish Good Friday," by Muirhead Bone, is a marvelous study in moving figures. Most of our contemporary etchers could learn a lesson by studying it.

The "Ben Lomand," by Cameron and his gorgeous "Tewksbury Abbey" are other prints not to be forgotten. Haden's popular "Sunset in Ireland," of which 175 impressions were drawn, is a good note on which to close. It is beautiful.

The exhibit will continue through Feb. 13.

* *

Mrs. Sanger to Speak.

Margaret Sanger will give a benefit lecture under the auspices of the Evanston Birth Control center at 8:15 o'clock this evening at the First Methodist church of Evanston. Mrs. George Hildreth is chairman of the center. Dr. and Mrs. John Favill will be hosts to Mrs. Sanger at dinner before her lecture.

WHOPPERS!

The Tribune will pay $2 each for every "Whopper" published. Merely write the biggest lie you ever heard on a post card or on one side of a sheet of paper and mail it to "Whoppers," The Tribune, Tribune Square, Chicago. Manuscripts cannot be returned.

A Baseball Decision.

We were playing the Cactusville nine at home. Great gusts of sand were blowing intermittently across the field. The score was 3 to 2, our favor. The visitors had the bases loaded in their turn at bat the first of the ninth with two men out and the count three balls and two strikes on the batter.

The pitcher conceived a bright idea. Calling to the catcher he said:

"When the next gust of sand blows up I'll wind up as if I'm going to throw the ball and hold it. You crack your hand in your glove as if you had the ball."

The game was resumed.

The pitcher wound up and made the pitching delivery motion, holding onto the ball.

"Strike three, yer out," cried the umpire.

"You're a liar," yelled the batter, "it was three feet outside."—O. A. H., Whiting, Ind.

Roosevelt Message Asks Congress O. K. on Mellon Art Gift

Washington, Feb. 1.—(AP)—President Roosevelt asked congress in a special message today to provide government acceptance of the "magnificent" art collection of Andrew W. Mellon.

Correspondence between the President and the former Republican treasury secretary on Mellon's offer of the collection accompanied the message.

"It is with a keen sense of appreciation of the generous purpose of the donor and the satisfaction that comes with the knowledge that such a splendid collection will be placed at the seat of our government for the benefit and enjoyment of our people during all the years to come that I submit this matter to the congress" the President wrote.

In the correspondence, made public early in January, Mellon made no estimate of the value of his collection. Others have placed its value at from $19,000,000 to $50,000,000.

The former cabinet officer offered also to construct a $9,000,000 building in Washington to house the collection and to establish an endowment fund for the proposed national gallery of art. The income would go for salaries of a director and other employés and for possible future art acquisitions.

Other administrative expenses would be provided for by congress.

* *

N. U. Will Present Study Series on Modern Dance

The University college of Northwestern university announces a modern dance series opening with a preliminary lecture by John Martin of New York on Feb. 10 in Thorne hall. Hanya Holm and her group will appear in a demonstration performance on Saturday evening, Feb. 13, and in a recital the next afternoon. Doris Humphrey and Charles Weidman will dance with a group on Feb. 27 and 28, and Martha Graham and her group will conclude the series on March 13 and 14.

Here's Smart Office Attire at Small Cost

Swanky Redingote Model Made of Dark Sheer.

BY RHEA SEEGER.

Some of the smartest everyday clothes, the kind of dresses made to keep you slim, trim and well groomed for office hours, are now hanging in a special shop within a shop. This small corner presents clothes for the small, short streamline, and sophisticated apparel scaled down to as low as size eleven. Added to this bright bit of news, the price tags are also obligingly low, ready for the very appreciative shopper with a small clothes allowance.

For a sum less than $13.00, we found some knockout new arrivals that will do much for any jaded winter wardrobe. There are nice dark sheers fashioned in simple silhouette, but with all kinds of swank. In brown, navy, and black comes the dress parade redingote model. Over a nice noisy silk slip of the same color as the dress, is the redingote dress top. Down the open front shines a narrow braid edging, the side seams are slit to the knees and also bound with braid; very small covered buttons from the waist line to neck. Short sleeves that puff just moderately end well above the elbow, and two white flowers trim the side chest lapel.

Another find is also a sheer trifle heavier than the redingote model. A snappy looking coat dress that comes in navy and black only, has the same price mark as the first dress and is the slickest office dress we've ever seen for such a small sum of money. White pique [removable] streaks across the chest in a curved diagonal line and outlines the side panel that buttons the skirt. Narrow white pique cuffs accent the short, casually puffed sleeves and it fits just as if it had been made especially to order.

[For information on any article described in this column call Rhea Seeger, Superior 0100.]

* *

Edmund Lowe Gets a Big Dog to Lead Smaller Blind Pet

Hollywood, Cal., Feb. 1.—(AP)—Every afternoon two dogs walk slowly along a quiet street in Hollywood, a big one, holding a leash in its mouth, leading the smaller one.

The little dog, Cocktail, is blind. For ten years it has been almost as well known in the movie colony as the stars. It belongs to Edmund Lowe.

With Cocktail it is just a case of old age—12 years—Lowe said.

"It is enough to break your heart," the actor said. "The first I knew of it was six months ago when he began to miss catching his ball at play."

Cocktail, it seemed, was doomed to spend the rest of his days in his own back yard.

Then, Lowe said, he thought of dogs specially trained to lead the blind.

Cocktail's old familiar haunts know him once more.

THERE ARE 3 DIFFERENT GRINDS OF MANOR HOUSE COFFEE FOR YOUR CONVENIENCE . . . . 1 FOR SILEX. 2 FOR DRIP POTS. 3 FOR PERCOLATORS OR REGULAR POTS!
Any way you make it . . . it's grand coffee!
W. F. McLAUGHLIN & CO., CHICAGO • SINCE 1852

They Paid the Price

(Copyright: 1937: By Alice Ormond Campbell.) **By Alice Campbell**

SYNOPSIS.

Adrian Somerwell and Diana Lake become engaged when the young scientist learns he is heir to the fortune of his late stepmother, Rose Somerwell, ex-star of the theater, who was Diana's godmother. Until shortly before her death Adrian and she had been estranged. Adrian had lunched with her shortly before her death. Also there were Nicholas Blundell, wealthy bachelor solicitor, who lived in the London flat below Rose, Felix Arenson, an old friend, and Blundell's neurotic secretary, Elsie Dilworth. Elsie was madly in love with Adrian, who'd repulsed her. Blundell is Diana's godfather. She'd always disliked him. An autopsy reveals that Rose was poisoned. Then Diana's mother is murdered. Robbery is thought to be the motive. Adrian is arrested, suspected of Rose's murder. Blundell persuades Diana to move to Rose's flat. Elsie Dilworth, who has left Blundell's employ, returns to search the premises. Diana sees and trails her when she leaves.

INSTALMENT XX.

STOLEN LETTERS.

With bold resolution Diana rang a jangling bell—and waited. After a long interval of total silence she knew that the woman within had no intention of answering. There must, she reflected, be a landlady now absent, but sure to return in the course of time.

For perhaps five minutes she walked slowly up and down, keeping her eye on the ribbon of light which she was convinced marked Elsie Dilworth's room. A few wayfarers passed her, but not one turned in at the house she was watching. Then a taxi blundered in through the bottleneck of the square, prowled tentatively around, and halted expectantly beneath the gleam of radiance. Evidently it had been summoned. The light above now blacked out, and she saw Elsie emerge, dressed as before, but laden this time with a heavy suitcase and what looked like a typewriter. Too late to catch the muttered direction given to the driver. The woman she had tried to corner had got into the taxi and was being rattled away.

Gone—and the luggage indicated it was for good and all. The chase had failed. Diana wended her way back to the thoroughfare and began her long trek homeward.

Regaining her new quarters, Diana sat down to try and eat some of the delicious meal kept hot for her over a spirit lamp. She was dead tired, but coffee revived her a little, and still more did the cigaret she took from the silver box at her side. They were Aunt Rose's cigarets, but how mild! Poor darling mummy had not been much of a smoker, or she would never have thought that her friend could have suffered through indulging in these. What was it she had said on the subject of Rose's excessive smoking? It was in that last letter, still reposing, with the two letters Aunt Rose had written from Vichy, in the backflap of her handbag. Idly she reached for them—and, with a shock of astonishment, withdrew her hand. The pocket was empty!

In the car with her godfather next morning she related the whole of her strange adventures.

"Good God!" He rubbed his chin. "What's that poor woman up to, ransacking my papers? I knew she's not bothered to return my duplicate bunch of keys—not that I trouble about it. She's honest as the day. And you ran her to earth! Fine! Good work!"

"But she's gone again, this time we don't know where."

"Did she take all her luggage?"

"I couldn't say. I saw two bags. I've written down the address, in case it's of any use. Here it is—17, Floyd's square. Islington, I suppose; but wait, I've more to tell you."

In another minute her companion was frowning in even greater bewilderment.

"Stole letters from you? Why do you think a thing like that?"

"Simply because there's no other explanation. Nothing can fall out of this pocket. See, it fastens with a strap. The three letters were there yesterday—and the bag was in my hand or within reach the whole of the day, except just that little time when I was in your library."

"But why?" he objected. "What's the sense in it? Were those letters anything you wanted especially to keep?"

"Not now. I'd just forgotten to destroy them. There was nothing in Aunt Rose's letters except gossip about Vichy and the people she was meeting."

"Hump! Well, whatever Miss Dilworth wanted, it couldn't have been your letters."

"No, because she didn't know I would be here. I hoped you might be able to suggest a reason."

He shook his head. Possibly, he hazarded, she had left something of her own behind, though he still could not understand her secrecy.

She did not mention to him her rather stupid obsession, due, in part, to what Mrs. Todd had said about the loose linoleum and the ripped curtain-hem. Just before getting into bed she herself had noticed whole inches of the taffeta bed valance unsewn at the bottom. It had certainly seemed to her as though an exhaustive search had been conducted all over the flat.

"You probably don't know," Diana said hesitatingly, "that Miss Dilworth had entirely lost her head over Adrian. Not liking to hurt her feelings, he let her think he couldn't marry any one because he'd no money. That's one important point. The other is, she disliked Aunt Rose."

"By jove!" He brought his gloved fist down on his knee with a soft thud. "You're thinking Dilworth may have twigged the contents of that will? I shouldn't have supposed . . . but it's a possibility, no doubt of that. Rose always said she was devilish sharp. Warned me against her, in fact."

"You've not forgotten, have you, that she was in the dining room while the four of you were at lunch?"

"No," he answered slowly. "I'd not lost sight of it; but what about us others? There's Petty, there's Arenson, there's me. O, yes, I'm a suspect too. Now try to deny it!"

Diana flushed, feeling sorely tried.

"What I meant was, Adrian knew nothing whatever about this will, but Miss Dilworth did know, having witnessed it. She may have imagined that with Aunt Rose out of the way Adrian would have money and be willing to marry her. If she did commit this murder, it would be so easy to understand her questioning Petty as she did, after the death."

"Questioning Petty? Here, that's news! How did you find out?"

She gave him a brief account of her talk with Petty. She saw from his frowning attention that she had made an impression.

"Doesn't that show she was worried sick for fear the body would be exhumed? Why, she's half out of her wits!"

"I wouldn't think too much about any of this," he advised, "till the boy comes up before the magistrate. Maybe he'll go scotfree, then your troubles will be over."

Would they? Not so long as the real criminal remained undiscovered; but she kept her thought to herself, for they had now stopped outside the prison where, pending his examination, Adrian was detained. Pale again, and with a smothered feeling, she followed her godfather's short, powerful figure through the doors and into a bare entrance hall, where a stolid official was dealing as best he could with a slim, excitable girl in a handsome mink coat. Diana looked at her. She had dark, flashing eyes with tears trembling like dewdrops on her long, blackened lashes. She was smart and expensive to her finger tips, and her accent was American.

"Permit or no permit, miss," the guard was saying detachedly, "the prisoner refuses to see you. Now what's to be done about it?"

"But I will see him!" The visitor stamped her foot, her whole willowy person vibrating with fury. "Look, do you realize who I am? My father's Carter Ackland. You've heard of him, haven't you? Well, then! I'm offering you this——" A five pound note crackled in her hand. "Just to take me in. Will you do it or won't you?"

Somehow, with no glaring discourtesy, she was put firmly aside.

"Now, sir," said the official to Blundell, "can I do anything for you?"

So this girl was Blanche Ackland! Heiress to millions—lovely, too, in an overfinished, metallic way, yet Adrian had refused to see her. Diana, watching her make a sullen retreat, felt a wan triumph, succeeded by the fear that she also would be denied.

[Continued tomorrow.]

Quilt Created in Buckeye State Is Made of Prints

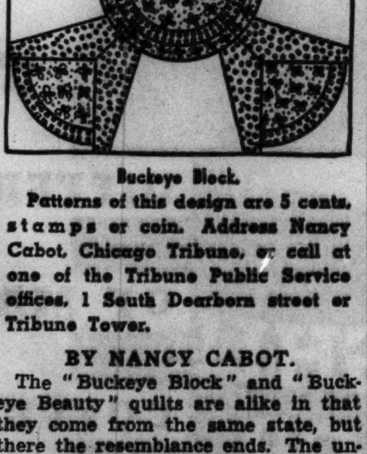

Buckeye Block.

Patterns of this design are 5 cents, stamps or coin. Address Nancy Cabot, Chicago Tribune, or call at one of the Tribune Public Service offices, 1 South Dearborn street or Tribune Tower.

BY NANCY CABOT.

The "Buckeye Block" and "Buckeye Beauty" quilts are alike in that they come from the same state, but there the resemblance ends. The unusual thing about both of the Buckeye patterns is that a person never sees a quilt done in either of the designs that the other isn't recalled. This pieced block generally is made in printed materials. Thirty pieced blocks are set together with two-inch bands of white intervening, and surrounded by a two and one-half inch border to match the background.

When a cough drives you mad, Smith Brothers Cough Drops give quick, soothing and pleasant relief. Black or Menthol—5¢.

Smith Bros. Cough Drops are the only drops containing VITAMIN A

This is the vitamin that raises the resistance of the mucous membranes of the nose and throat to cold and cough infections.

GASOLINE ALLEY—THE BIG PUSH

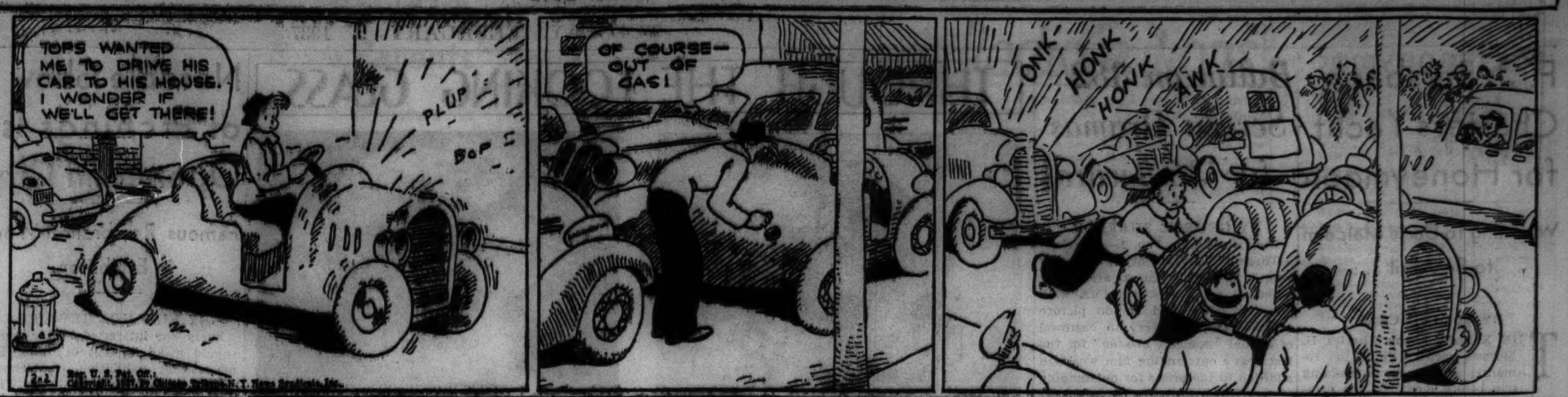

WINNIE WINKLE, THE BREADWINNER: Putting a Pest in His Place

Onion, Lemon, and Bacon Are Priceless Trio

BY MARY MEADE.

[Copyright: 1937: By The Chicago Tribune.]

A triumvirate of kitchen dictatorship—the onion, the lemon, the package of bacon. A vegetable, a fruit, a meat, each noted for its ability to add savor to the products of the kitchen, each indispensable to the well equipped larder, each a dominating personality in itself.

Who is there to deny that kitchen dictatorship of this kind is entirely good? Often only a suggestion of onion, a grating of lemon rind, or a sprinkling of chopped bacon enables a soup, sauce, or meat loaf to pass a cook's supercritical preliminary tasting test, or gives the food that elusive element known as "zip."

Bacon and Liver Loaf.

[Serves four]

1 pound beef liver
1 cup bread crumbs
2 tablespoons catsup
⅓ cup fresh pork, chopped
1 tablespoon minced onion
1 beaten egg
Juice of one-half lemon
Salt, pepper
8 slices bacon

Remove the skin from the liver, cut it into slices, and cook in boiling, salted water for five minutes. Drain, put through food grinder, and mix with other ingredients, except bacon. If more moisture is needed add a little of the liquid drained from the liver. Lay four strips of bacon over the bottom of a loaf pan, bringing them up the sides of the pan. Press the mixture firmly into the pan and lay the other four strips of bacon across the top. Bake the loaf in a moderate [350 degrees] oven for one and a half hours.

Mexican rice, which bears a close resemblance to the popular Spanish rice dish, depends for flavor largely upon bacon and onion.

Mexican Rice

[Serves six]

¾ cup diced bacon
1 cup rice
1½ cups canned tomatoes
⅓ cup finely sliced onions
¾ teaspoon salt
1 tablespoon chili powder
1 quart boiling water
2 hard cooked eggs

Fry the bacon in a heavy skillet. Remove it from the fat. Wash and drain the rice and add it to the hot fat, stirring occasionally. Allow the rice to cook until it begins to color. Add the onions, tomatoes, seasonings, and cook for ten minutes, stirring frequently. Add the water, cover, and allow to cook slowly until the rice is tender and the excess liquid absorbed. If necessary, add more water to prevent the rice from burning. Garnish the finished platterful with slices of hard cooked egg.

Tomorrow's Menu

BREAKFAST

Chilled Figs
Cornflakes
Scrambled Eggs
Toasted Biscuits
Marmalade
Coffee Milk

LUNCH

Mexican Rice
Gelatin Fruit Salad
Cornmeal Muffins
Tea Milk

DINNER

Broiled Ham
Candied Sweet Potatoes
Broiled Pears
Creamed Green Lima Beans
Bread, Butter
Orange Sherbet
Cookies
Coffee

Check that COLD

If a cold is making you feel miserable, do not tolerate this nuisance any longer. Simply put a little Mentholatum in your nostrils at once. It will soothe irritated membranes, help open the stopped-up nostrils, and check the sneezing. Also rub Mentholatum vigorously on the chest tonight. You will feel so much more comfortable.

MENTHOLATUM
Gives COMFORT Daily

[ADVERTISMENT]

DOES BLADDER IRRITATION WAKE YOU UP?

It's not normal. It's nature's warning, "Danger Ahead." Make this 25c test. Use buchu leaves, juniper oil, and 6 other drugs made into little green tablets, to flush out excess acids and impurities. Excess acids can cause irritation resulting in getting up nights, scanty flow, frequent desire, burning, backache, and leg pains. Just say Bukets to your druggist. In four days if not pleased your 25c will be refunded. Walgreen Drug Stores.

MOTION PICTURES DOWNTOWN

PALACE — LAST THREE DAYS — 2ND WEEK DEANNA DURBIN in "3 Smart Girls" — Plus ALL NEW STAGE SHOW — JAMES MELTON IN PERSON — BUCK & BUBBLES—Others — FLOOD SCENES — FRIDAY—IN PERSON RITZ BROTHERS — Screen — BARBARA STANWYCK "THE PLOUGH & THE STARS" — OPENS 10:45—Price Changes 1 & 6:30

STATE LAKE 20c to 1 — "JOIN THE MARINES" PAUL KELLY JUNE TRAVIS — Opens 10:30 A. M. Star of "Americana" REX WEBER — The Strouds, 5 Tip Tops, White & Stanley and Verne Buck — EDITH MURRAY

WOODS 15c to 6:30 LaSalle — Rand. & Dearborn First Showing "White Legion" Ian Keith, Tala Birell — Madison & Clark "Plot Thickens" James Gleason Zasu Pitts

MONROE — MONROE & DEARBORN 15c, 8:15 A. M. to 6:30 P. M. 2 FEATURE HITS! JACK HOLT—EVELYN VENABLE "NORTH OF NOME" and JANE WYATT, LOUIS HAYWARD "THE LUCKIEST GIRL IN THE WORLD"

CLARK — CLARK & MADISON 15c, 7:45 A. M. to 6:30 P. M. SPENCER TRACY SYLVIA SIDNEY "FURY" Midnight Show—Last Feature at 12:30

ORPHEUM — State Street at Monroe Doors Open at 8:45 A. M. Eleanor Powell—James Stewart—Frances Langford "BORN TO DANCE"

MOTION PICTURES DOWNTOWN

6TH SMASH WEEK — It was SUPPRESSED NOW—it can be shown! ECSTASY Only for Adults — World PLAYHOUSE 410 S. Mich. Ave. Cont. 11:45 A. M. to Midnight—35c to 6:30

SONOTONE 66 E. VAN BUREN 25c to 2 P. M.—35c to 6:30 LAST DAY Lilian Harvey, Willy Fritsch "CHILDREN OF FORTUNE" STARTING TOMORROW The Screen's Most Dynamic Personality EMIL JANNINGS "TRAUMULUS" ENG. DIALOG TITLES

MOTION PICTURES SOUTH

WARNER BROS. THEATERS

AVALON 79th at Stony Free Parking 2 Features 2 "CHARGE OF THE LIGHT BRIGADE" —and— "OUR RELATIONS" Also Flood Scenes

CAPITOL 79th at Halsted Free Parking 2 Features 2 "GOLD DIGGERS OF 1937" —and— "REUNION" Dionne Quints

STRATFORD 63rd & Halsted 2 FEATURES Ralph Bellamy in "COUNTERFEIT LADY" Ross Alexander, in "HERE COMES CARTER"

BEVERLY 95th-Ashland Free Parking — JEFFERY 71st-Jeffery — Edward Arnold Joel McCrea Frances Farmer "COME AND GET IT!"

GROVE 76th & Cottage 2 FEATURES Edward Arnold in "COME AND GET IT" Ross Alexander in "HERE COMES CARTER"

OGDEN 63rd & Ashland 2 FEATURES Edward Arnold in "COME AND GET IT" Martha Raye, 'HIDEAWAY GIRL,' Shirley Ross

HIGHLAND 79th & Ashland 2 FEATURES EDWARD ARNOLD in "COME AND GET IT" Martha Raye, 'HIDEAWAY GIRL,' Shirley Ross

COSMO 79th and Halsted 2 FEATURES Roger Pryor, "MISSING GIRLS," Muriel Evans, James Gleason, "PLOT THICKENS," Zasu Pitts

SHORE 75th & Kingston 2 FEATURES MAE WEST in "GO WEST, YOUNG MAN" Wallace Beery, "OLD HUTCH," Cecilia Parker Tomorrow and Thursday: "CLOISTERED"

FROLIC 55th & Ellis 2 FEATURES Joe E. Brown, "POLO JOE," Carol Hughes Wallace Beery, "OLD HUTCH," Cecilia Parker

OAKLAND 3947 Drexel 2 FEATURES Joe E. Brown, "POLO JOE," Carol Hughes Wallace Beery, "OLD HUTCH," Cecilia Parker

LEXINGTON 1162 E. 63rd 2 FEATURES MAE WEST in "GO WEST, YOUNG MAN" Joe E. Brown, "POLO JOE," Carol Hughes

HAMILTON 71st & Paxton 2 FEATURES Barton MacLane, 'BENGAL TIGER,' June Travis, Jack Benny in "BIG BROADCAST OF 1937"

BALABAN & KATZ WONDER THEATERS

TIVOLI — Open at 1:30 P. M. 2 FEATURES — CLARK GABLE JOAN CRAWFORD "LOVE ON THE RUN" FRANCHOT TONE — "TARZAN ESCAPES" WEISSMULLER

Southtown — Open at 1 P. M. 2 FEATURES! GALA 5th ANNIVERSARY SHOW! JACK BENNY BURNS ALLEN MARTHA RAYE "COLLEGE HOLIDAY" — TEMPLE "STOWAWAY" ROBERT YOUNG ALICE FAYE

TOWER 63rd-Stony Island—2 Features Glenda Farrell, Barton McLane 'SMART BLONDE' & 'NIGHT WAITRESS'

MARYLAND 63rd Maryland—2 Hits MARTHA RAYE—"HIDEAWAY GIRL" & Murder Drama 'WINTERSET'

PICCADILLY — Joan Blondell Stuart Erwin Frank McHugh "3 MEN ON A HORSE" — Eleanor Powell James Stewart Una Merkel "BORN TO DANCE"

HARPER 5240 Harper — Wallace Beery—Eric Linden "OLD HUTCH" & Joe E. Brown in "POLO JOE"

HYDE PARK 5312 Lake Park — Jack Holt, Evelyn Venable "North of Nome" & Mae West in "GO WEST, YOUNG MAN"

KENWOOD 47th & Kimbark — J. Benny, Martha Raye, Bob Burns "Big Broadcast of 1937" & James Hall in "FLYING HOSTESS"

SHAKESPEARE 'Cloistered' — Authentic Motion Pictures Taken In a Convent For the 1st Time By Special Permission Pope Pius XI

REGENT 69th & Halsted — Jack Benny-Martha Raye-Bob Burns 'Big Broadcast of 1937'

KIMBARK 6240 KIMBARK DOORS OPEN 1 P. M. DOUBLE FEATURE PROGRAM Mighty Thriller—Leslie Fenton—"House of Secrets" Also "Straight from the Shoulder"—Ralph Bellamy

METROPOLITAN 47th & South Parkway 2—Big Features—2 Ralph Bellamy in "COUNTERFEIT LADY" Margo in "WINTERSET"—Burgess Meredith

JACKSON PK. 6711 STONY ISLAND WALLACE BEERY ERIC LINDEN TIM & IRENE COMEDY "OLD HUTCH"

COMMERCIAL 9150 Commercial. Op. 11:30 DOUBLE FEATURE MARTHA RAYE—"HIDEAWAY GIRL" Ralph Bellamy—"COUNTERFEIT LADY"

MIDWAY 63d & Cottage—Op. 1:30—2 Hits! "SWORN ENEMY" ROBERT YOUNG—FLORENCE RICE JED PROUTY "BACK TO NATURE"

RAY 75th and Exchange—Op. 1:30—2 Hits "THE GILDED LILY" Fred MacMurray, Claudette Colbert Also Bing Crosby—"TOO MUCH HARMONY"

MARQUETTE 63rd & Kedzie—2 Feat. Mae West, Warren William—"GO WEST YOUNG MAN" & ROGER PRYOR—"MISSING GIRLS"

DREXEL 858 E. 63d—Matinee Daily Olivia de Havilland Fredric March—"ANTHONY ADVERSE" ALSO "3 STOOGES COMEDY RIOT"

HIGHWAY 63rd & Western—Op. 1:30 2 Features—Warren William Randolph Scott, Mae West—"Go West, Young Man" and Roger Pryor—"MISSING GIRLS"

CHELTEN 79TH & EXCHANGE NO CHILDREN ADMITTED Kath. Hepburn, Herb. Marshall—"Woman Rebels" Also Barton MacLane—"BENGAL TIGER"

COLONY 59TH & KEDZIE FRANCIS LEDERER Billie Burke, Ann Sothern—"My American Wife"

RAMOVA 35TH & HALSTED JOEL McCREA EDWARD ARNOLD—"COME AND GET IT"

MICHIGAN 110 E. Garfield—2 Features Wallace Beery—"OLD HUTCH" MAE WEST—"GO WEST, YOUNG MAN"

MOTION PICTURES DOWNTOWN

EXTRA MATINEE SHOWS to Accommodate the Crowds 1:45 P. M. & 4:20 P. M. GOOD SEATS PROMPTLY VELOZ & YOLANDA Appear At All Performances!

CHICAGO STATE NEAR RANDOLPH — Come early. Op. 9 a.m. All Shows De Luxe — GLADYS SWARTHOUT FRED MacMURRAY JACK OAKIE and VELOZ & YOLANDA "Champagne Waltz" — In Person VELOZ & YOLANDA big stage revue

ROOSEVELT STATE NEAR WASHINGTON — Open 8:45; Last Day! "God's Country and the Woman" George Brent, Beverly Roberts

GARRICK RANDOLPH near CLARK — Open 8:45; Price Change 1 & 6 WM. POWELL—MYRNA LOY "After the Thin Man"

MOTION PICTURES DOWNTOWN

BALABAN & KATZ WONDER THEATERS

ORIENTAL RANDOLPH NEAR STATE — Open 10:15 A. M. Pr. Ch. 1 & 6:30 — The "Tobacco Road" of the screen! BARBARA STANWYCK • JOEL McCREA 'BANJO ON MY KNEE' — STAGE "Hawaiian Follies" Hula Maidens Galore! Vodvil, Too!

UNITED ARTISTS RANDOLPH AT DEARBORN — Doors Open 8:45 a. m. Price Change 1 and 6 p. m. (Triumphant Romance) GRETA GARBO LOVES ROBERT TAYLOR "Camille"

APOLLO RANDOLPH AT CLARK — Open 8:55; Price Change 1 & 6 CHARLES LAUGHTON "THE LIFE AND LOVES OF REMBRANDT"

NORTH

BALABAN & KATZ WONDER THEATERS

UPTOWN — OPEN 1:30 P. M. 2 FEATURES — CLARK GABLE JOAN CRAWFORD "LOVE ON THE RUN" FRANCHOT TONE — "TARZAN ESCAPES" WEISSMULLER

2 FEATURES! GRANADA Sheridan-Devon — RIVIERA Broadway-Lawrence — ERROL FLYNN "CHARGE of the LIGHT BRIGADE" Plus BOBBY BREEN "RAINBOW ON THE RIVER"

PANTHEON Sheridan-Wilson 2 FEATURES Eleanor Powell, "BORN TO DANCE" Plus Edmund Lowe, Elissa Landi, 'MAD HOLIDAY'

CENTURY Clark-Diversey 2 FEATURES Glenda Farrell, Barton MacLane, "SMART BLONDE" Plus M. Grahame, "Night Waitress"

NORTOWN Western-Devon 2 FEATURES Dionne Quintuplets in "REUNION" Plus Lew Ayres Smash! "Murder with Pictures"

NORSHORE Howard-Clark 2 FEATURES Gene Raymond, Ann Sothern, "Smartest Girl in Town" & Dorothy Lamour, 'Jungle Princess'

BELMONT Lincoln-Ashland 2 FEATURES Lew Ayres, "Murder with Pictures" Plus Action hit! "Night Waitress," Margot Grahame

LAKESIDE 4728 Sheridan. 2 Features The Startling Truth About 'Missing Girls' & Mae West, 'Go West Yg. Man'

COVENT 2653 N. Clark. 2 Features "NORTH OF NOME," Jack Holt, Plus "Luckiest Girl in the World"

WINDSOR 1225 N. Clark St. Open at 1:30 P. M. DOUBLE FEATURE Edw. Arnold, Joel McCrea, Frances Farmer "COME AND GET IT" And One of the Ten Best—"WINTERSET"

LINCOLN 3164 Lincoln, Nr. Belmont Mat. Pr. 1-6:30 P. M. Katharine Hepburn—Herb. Marshall "A WOMAN REBELS" Chinaware Free to Ladies Tonight

PANORAMA 717 Sheridan—Op. 6 P. M. RUTH CHATTERTON WALTER HUSTON—"DODSWORTH"

GOLD COAST 15c CLARK & NORTH Robert Montgomery—"Piccadilly Jim"

BRYN MAWR 1125 Bryn Mawr, at "L" Station—Drs. Op. 1 P. M. Today Only—"Parole" and "Man Who Lived Twice"

NORTH

JULIAN 918 Belmont—MAT. DAILY HURRY! LAST 2 DAYS "SAMVETSOMMA ADOLF" STARTING THURSDAY—EDWARD PERSSON "SODER OM LANDSVAGEN"

SHERIDAN 4038 Sheridan—2 Features JOAN BLONDELL Frank McHUGH, Allen JENKINS, Guy KIBBEE "3 MEN ON A HORSE" And the DIONNE QUINTUPLETS JEAN HERSHOLT ROCHELLE HUDSON "REUNION"

VOGUE Broadway & Grace—2 Features Joel McCrea, Frances Farmer "COME AND GET IT" RALPH BELLAMY, "COUNTERFEIT LADY"

MODE 3912 Sheridan—2 FEATURES "MISSING GIRLS" and JOE E. BROWN in "POLO JOE"

400 6746 Sheridan—2 FEATURES SHIRLEY TEMPLE, "DIMPLES" WALTER HUSTON, Mary Astor, "DODSWORTH"

DEVON 6225 Broadway Doors Open at 1:30 p. m. BIG 2 PICTURE REVIVAL JOAN CRAWFORD—CLARK GABLE FRED ASTAIRE FRANCHOT TONE "Dancing Lady" On the Same Program— WALLACE BEERY—ROBERT MONTGOMERY CHESTER MORRIS LOUIS STONE "BIG HOUSE"

BIOGRAPH 2433 Lincoln — VIC Sheffield & Belmont — 2 FEATURES JOE E. BROWN "POLO JOE" WALLACE BEERY "OLD HUTCH"

DAVIS 4614 LINCOLN—2 FEATURES JOE E. BROWN, "POLO JOE" JACK HOLT, "NORTH OF NOME"

N. CENTER 4637 Lincoln—2 Features Martha Raye, "HIDEAWAY GIRL" & Joel McCrea, "COME AND GET IT"

BUCK'M 3319 N. Clark—2 FEATURES "COUNTERFEIT LADY" and JOEL McCREA in "COME AND GET IT"

ARGMORE 1040 Argyle—2 FEATURES "NINE DAYS A QUEEN" Freddie BARTHOLOMEW, "DEVIL IS A SISSY"

DEARBORN Dearborn & Division 2 FEATURES WALLACE BEERY—"OLD HUTCH" NINO MARTINI—"GAY DESPERADO" NOW—15c 6 to 6:30 P. M.

ADELPHI 7074 N. Clark, Rog. Pk. 1039 TWO FEATURES Wm. Powell, Carole Lombard, Alice Brady "MY MAN GODFREY" Also Cesar Romero in "15 Maiden Lane"

ROSEWOOD Mat. Daily-1823 Montrose 2 Features—Last Show 11 P. M. "OLD HUTCH" and "BENGAL TIGER" Tomo., Thurs.—Kath. Hepburn, "A Woman Rebels" Also Charles Laughton—"Ruggles of Red Gap"

PLAZA 308 W. NORTH AVE. ADULTS ONLY Katharine Hepburn Herbert Marshall "Woman Rebels" ALSO "THE GENERAL DIED AT DAWN"

DE LUXE 2 1141 WILSON Outstanding Features 2 MAE WEST—"GO WEST, YOUNG MAN" "Luckiest Girl in the World"—Jane Wyatt

HOWARD Howard St. "L"—Free Parking Open 1:30—TWO FEATURES Edward Arnold, Joel McCrea—"Come and Get It" Martha Raye, Shirley Ross—"Hideaway Girl"

RIDGE Devon at Clark—Doors Open 1:30 P. M.—Two Features Wallace Beery, Eric Linden—"OLD HUTCH" Jack Holt—"NORTH OF NOME"

CALO 5400 N. CLARK LYLE TALBOT MAE WEST—"GO WEST, YOUNG MAN"

"NEMA "A WOMAN REBELS" Katharine HEPBURN—Herbert MARSHALL

LAKE SHORE 3175 BROADWAY JACKIE COOPER Freddie Bartholomew—"DEVIL IS A SISSY"

GG 2 FEATURES—NOVA PILBEAM "NINE DAYS A QUEEN" & Louise Fazenda—"Doughnuts & Society"

WEST

BALABAN & KATZ WONDER THEATERS

MARBRO — Doors Open at 1:30 2 FEATURES — CLARK GABLE JOAN CRAWFORD "LOVE ON THE RUN" FRANCHOT TONE — "TARZAN ESCAPES" WEISSMULLER

PARADISE Crawford-Washington 2—FEATURES—2 Eleanor Powell "BORN TO DANCE" Edmund Lowe "MAD HOLIDAY"

Central Pk 3535 W. Roosevelt — SENATE Madison & Kedzie — 2 HITS—Edna Ferber's "COME & GET IT" —PLUS— Martha RAYE SHIRLEY ROSS "HIDEAWAY GIRL"

STATE 5814 W. Madison. 2 FEATURES Year's prize play, "WINTERSET" Martha Raye, "Hideaway Girl," Shirley Ross

MANOR North & Central. 2 Features Edna Ferber's "Come & Get It" ROSS ALEXANDER in "Here Comes Carter"

BYRD CICERO AND MADISON WALLACE BEERY—"OLD HUTCH" Ken Murray & Oswald—"Can't Think of It" Dorothy Lamour—"Star Reporter in Hollywood" Donald Duck Cartoon in Color

JOY Roosevelt & Ashland—2 FEATURES MARTHA RAYE, BOB BURNS, "BIG BROADCAST OF 1937" & Freddie Bartholomew JACKIE COOPER—"DEVIL IS A SISSY"

B'DWAY Strand 1641 W. Roosevelt 2 FEATURES "MISSING GIRLS" & "COME AND GET IT"

CRAWFORD 19 S. Crawford—2 Features Jack Holt—"NORTH OF NOME" and Wallace Beery—"OLD HUTCH"

AMERICAN 3 N. Ashland—2 Features "COUNTERFEIT LADY" & JOEL McCREA—"COME AND GET IT"

WEST END 121 N. Cicero—2 FEATURES Joe E. Brown—"POLO JOE" MAE WEST—"GO WEST, YOUNG MAN"

4 STAR 2418 W. Madison—2 Features JOE E. BROWN—"POLO JOE" MAE WEST—"GO WEST, YOUNG MAN"

MADLIN 1910 Madison—2 Features Enamelware Free to Ladies "Country Gentleman" & "Woman Rebels"

AVENUE Cicero at Jackson—2 Features "DODSWORTH"—& HERBERT MARSHALL—"MAKE WAY FOR A LADY"

NORTHWEST

IRVING 4003 Irving. 2 Features "CLOISTERED" FILMED IN A CONVENT BY SPECIAL PERMISSION OF POPE PIUS XI Also Zasu Pitts—"THE PLOT THICKENS"

KARLOV "A WOMAN REBELS" 4048 Armitage—Adults Only—Kath. Hepburn Rosalind Russell Wm. Powell, 'Rendezvous'

METRO 2 3308 LAWRENCE AVE 2 —BIG FEATURES— Wm. Powell—M. Loy—J. Harlow—S. Tracy "LIBELED LADY" Also Jones Family in "Back to Nature"

TIFFIN 4051 NORTH AVE. TWO FEATURES Edward Arnold—"COME AND GET IT" "COUNTERFEIT LADY"—Ralph Bellamy

ALAMO 3639 Chicago Ave. Mat. Daily Joel McCrea, Frances Farmer Edw. Arnold—"COME AND GET IT" Also Martha Raye—"HIDEAWAY GIRL"

MONT CLARE Grand Ave. at Harlem Giant Double Feature Jack Benny—"BIG BROADCAST OF 1937" & Burgess Meredith & Margo in "Winterset"

DALE 2860 Milwaukee. Open 5:30 FILMED BY PERMISSION OF POPE PIUS IN THE CONVENT OF THE GOOD SHEPHERD—"CLOISTERED"

PORTAGE 4050 MILWAUKEE 2 Features—7 Units 'OLD HUTCH' & 'COUNTRY GENTLEMEN'

TIMES 4847 Milwaukee—Open 1:30 P. M. Edm. Lowe—"7 Sinners" Shirley Temple, Gary Cooper—"Now and Forever"

AVON 3327 Fullerton—2 FEATURES "FLYING HOSTESS" & Jack Benny Martha Raye—"BIG BROADCAST OF 1937"

EMBASSY 3940 Fullerton—2 FEATURES JOE E. BROWN—"POLO JOE" and WALLACE BEERY—"OLD HUTCH"

CROWN 1607 W. Division—2 FEATURES Ralph Bellamy—"Counterfeit Lady" JOEL McCREA—"COME AND GET IT"

NORTHWEST

BALABAN & KATZ WONDER THEATERS

HARDING 2724 Milw. 2 Features Jack Benny "COLLEGE HOLIDAY" | Shirley Temple "STOWAWAY"

GATEWAY Hearing Aids — CONGRESS 2135 Milwaukee Ave. — 2—FEATURES—2 'BORN TO DANCE' Eleanor Powell PLUS—Ed. Lowe "MAD HOLIDAY"

Will Rogers 5635 Belmont Ave. — TERMINAL 3315 Lawrence Ave. — 2—FEATURES—2 "WINTERSET" Action Hit—PLUS Martha RAYE Shirley ROSS "Hideaway Girl"

BELPARK 3231 N. Cicero Ave. — CRYSTAL North & California — 2—FEATURES—2 "Come & Get It" Edward Arnold —PLUS— Martha RAYE Shirley ROSS "Hideaway Girl"

BILTMORE Division-Damen—2 HITS Joe Brown in "Polo Joe" Wallace Beery—"OLD HUTCH"—Cecilia Parker Mickey Mouse's pals—"Donald Duck & Pluto" Tomorrow—2 Days—"Tredowata"—Polish Hit

ALBA Kedzie & Lawrence—2 FEATURES Wm. Gargan in "Flying Hostess" Jas. Gleason—"PLOT THICKENS"—Zasu Pitts

LIBERTY 3705 FULLERTON Matinee Daily—Two Features "DODSWORTH" & MR. CINDERELLA"

DRAKE 2 Features—7 Units Eric Linden, Wallace Beery "Old Hutch"—"Luckiest Girl in the World"

ADMIRAL 2 3940 Lawrence. Bake Serv. 2 —BIG FEATURES— "Devil Is a Sissy" & "Flying Hostess"

LOGAN Milwaukee at Sawyer—2 Features Wallace Beery—"OLD HUTCH" JOE E. BROWN—"POLO JOE"

• SUBURBAN •

OAK PARK

LAMAR MARION AT LAKE STREET "L" Eleanor POWELL, James STEWART UNA MERKEL, VIRGINIA BRUCE FRANCES LANGFORD, SID SILVERS "BORN TO DANCE"

LAKE Lake near Marion Street EDWARD ARNOLD, Frances Farmer JOEL McCREA—"COME AND GET IT"

SOUTHERN 828 S. Oak Park Jack Benny, Martha Raye Burns & Allen—"BIG BROADCAST OF 1937"

NO MAN'S LAND

TEATRO DEL LAGO EDNA FERBER'S "COME AND GET IT" With EDWARD ARNOLD JOEL McCREA—FRANCES FARMER

WILMETTE

WILMETTE Jean Wyatt, Nat Pendelton Eugene Palette 'The Luckiest Girl In the World'

EVANSTON

VALENCIA Open 1:30—Mat. Pr. to 6:30 Herbert Marshall Katharine Hepburn—"A WOMAN REBELS"

B&K VARSITY Op. 1:30. Mat. to 6:30 Joan Blondell, Frank McHugh in Laff-riot—"3 MEN ON A HORSE"

PARK RIDGE

PICKWICK Open 6 P. M.—2 FEATURES Mae West-Randolph Scott Warren William—"GO WEST, YOUNG MAN" WALLACE BEERY—"OLD HUTCH"

CICERO

TOWN Roosevelt nr. Austin—2 FEATURES June Travis—"BENGAL TIGER" Jack Benny—"BIG BROADCAST OF 1937"

LA GRANGE

LA GRANGE Year's Prize Play, "WINTERSET" with Margo—Burgess Meredith Lawrence Tibbett, Arthur Treacher, "Under Your Spell"

GLEN ELLYN

GLEN JAMES CAGNEY—JOE E. BROWN Dick Powell—Olivia D'Havilland "A MIDSUMMER NIGHT'S DREAM"

MAYWOOD

LIDO MATINEE DAILY FREE PARKING New RCA High Fidelity Sound 2 OUTSTANDING HITS "BORN TO DANCE" ELEANOR POWELL | The Dionne Quints "REUNION"

FOREST PARK

FOREST MADISON at DES PLAINES EDWARD ARNOLD—JOEL McCREA "COME AND GET IT"

AUSTIN

PARK 5960 W. LAKE ST. JOE E. BROWN James Cagney, Dick Powell, Anita Louise "A Midsummer Night's Dream"

SYMPHONY 4937 W. CHICAGO 2 FEATURES MAE WEST in "GO WEST, YOUNG MAN" Joe E. Brown—"POLO JOE"—Carol Hughes

AUSTIN "A WOMAN REBELS" Adults Only—Kath. Hepburn, Herb Marshall

IRIS 5743 CHICAGO AVE.—2 FEATURES "GO WEST, YOUNG MAN" Jane Wyatt—"The Luckiest Girl in the World"

BERWYN

NEW RITZ 6343 W. ROOSEVELT RD. Drs. Op. 1:30 P. M.—2 Feats. "Polo Joe" & "Luckiest Girl in the World" Bake Serve to Ladies with Each Eve. Adm.

BERWYN Ridgeland & Cermak—2 FEATURES Edna Ferber's "Come and Get It" Martha Raye—"HIDEAWAY GIRL"—Shirley Ross

HINSDALE

HINSDALE 20c Why Pay More? Feature 7:15-9:30—Katharine Hepburn, Herbert Marshall—"A WOMAN REBELS" Our Policy—1 Feature Picture and Selected Shorts

BLUE ISLAND

GRAND MATINEE DAILY—Open 1 P. M. "Double Feature"—Burgess Meredith "Winterset"—& R. Alexander—"Here Comes Carter"

HARVEY

HARVEY Open 6 P. M.—2 Features "HERE COMES CARTER" & Burgess Meredith & Margo—"Winterset"

WHEATON

PARAMOUNT TWO FEATURES Edna Ferber's Novel "Come and Get It" & "Mysterious Crossing"

F. J. Bersbach Charters Yacht for Honeymoon

Wedding to Durie Malcolm to Be April 3.

[Continued from page 15, column 1.]

Gordon Odell will join them from the Berkshire school.

John J. P. Odell II. will be his brother's best man. Ushering will be Robert Baxter Graves and Fred W. Fairman Jr., classmates of the bridegroom at the North Shore Country Day school; Johns Hopkins Ranney of Baltimore, who roomed with Mr. Odell at the United States Naval academy, and Miss Rahman's cousin, James Cowan of Summit.

The Rev. J. Stuart Neill, archdeacon of Hartford, Conn., will read the service, assisted by Dr. W. Ovid Kinsolving, rector of Calvary Episcopal church, Summit, where the wedding will take place at 4 o'clock. Mr. and Mrs. Arthur Henry Rahman will give a reception following in their home. Mr. Odell and his bride will go to Lake Placid for a few days before settling in their apartment in Greenwich Village, New York.

The bride's attendants include her sister, Miss Dorothy Rahman, as maid of honor; Mrs. Bradford R. Ford of Boston, matron of honor; Miss Caroline Neill, daughter of the archdeacon, and Miss Helen Hurst of Summit.

Annie Warren Mason Visiting in San Diego.

Wedding plans are the subject of discussion between Miss Annie Warren Mason and her fiancé, Gilbert Smith, who is stationed in San Diego where Miss Mason is visiting at the present time. She and Miss Lucy Jane Hedberg started west by motor from Winnetka two weeks ago.

They had a serious automobile accident on the way, but luckily neither of the girls was hurt although the automobile was demolished. Miss Hedberg returned east after the accident.

Miss Dorothy and Miss Elizabeth Dewes are giving a luncheon and kitchen shower at home today for Miss Pauline Seipp, another February bride. Miss Seipp and William B. Goltra are to be married quietly at the home of her parents, Mr. and Mrs. Edwin A. Seipp, on the afternoon of the 13th. Only relatives and a few intimate friends have been invited to the wedding.

Mrs. Ralph F. Chatillon is entertaining for Miss Seipp and Mr. Goltra Saturday afternoon at the home of her parents, Mr. and Mrs. Bryan S. Reid, and Mr. and Mrs. John K. Notz will give a tea the following afternoon at their home in Winnetka. Mrs. Notz will be Miss Seipp's only attendant. They are cousins.

There will be a reception Thursday afternoon in the Officers' club at the Great Lakes Naval Training station for the new commandant, Admiral Hayne Ellis, and Mrs. Ellis. Admiral and Mrs. Ellis arrived Saturday from Washington, D. C.

This is their first midwest post, since they so far have been stationed largely in Washington and Newport, but they have a number of friends here, and there will be much entertaining for them as soon as they are settled in their new home.

Arrange Dinner Parties to Hear Norman Armour.

Several large parties have been planned by members of the English Speaking union for the dinner the union will give Friday night at the Blackstone hotel for Norman Armour, American minister to Canada. Mrs. Donald F. McPherson, Mrs. Frederick T. Haskell, Mrs. Adlai E. Stevenson, Mrs. Charles W. Dempster, Mrs. William H. Hubbard, Mrs. L. Hamilton McCormick, John V. Farwell, the Arthur Meekers, and Mr. and Mrs. Walter Cummings will be among the dinner hosts and hostesses. The Samuel Rinakers will entertain at cocktails for the minister.

Mrs. John Crerar is giving a luncheon Friday at the Casino for Mr. Armour and his Russian wife. Mr. Armour's father lived in Chicago and was a friend of many who will meet his son this week, especially of the Meekers. Mr. Armour went to Princeton, so local Princeton alumni are sorry he will not be able to go to the Chicago Princeton club dinner that night at the University club at which Dean Radcliffe Heermance and Melville Dickenson will be present. Rawleigh Warner is president of the Chicago Princeton club.

Potockis to Give Party Tomorrow.

Count and Countess Potocki are giving a cocktail party tomorrow afternoon at 1500 Lake Shore drive for Ignaz Friedman, the pianist, who is giving a concert tonight at Orchestra hall. Countess Potocka is the former Gloria Griffiths.

Students at the Girls' Latin school will do their part on behalf of flood relief when they take over the Chicago arena for a skating party tomorrow afternoon from 3 to 5 o'clock. All classes are combining to sell tickets to their relatives and friends and to alumnae of the school. Proceeds will be turned over to the Red Cross. Miss Mary Faherty of the sophomore class is chairman of the benefit.

One of the largest and gayest of the post-Easter benefits will be the Swing Ball to be given April 10 at the South Shore Service league at the Palmer house for the benefit of the Chicago Maternity Center. Mrs. Harry Zimmerman is in charge of arrangement.

Mrs. Tracy L. Turner Jr., who has been one of the most active and capable members of the league, will be missed by its board members in this latest venture, for she and Mr. Turner are hoping to be settled in a house in one of the northern suburbs by that time.

Members of Crane Family Return East.

Mrs. Richard T. Crane Jr. left yesterday for the east, and today her daughter, Mrs. William A. Robinson, flies east to join her in New York, where they are embarging on a six weeks' cruise to the West Indies and Rio de Janeiro.

The Cornelius Cranes, who have been here for a fortnight, also are returning east today, and will divide their time between New York and their cottage on the Crane estate at Ipswich, Mass.

William A. Robinson is in Ceylon now equipping a boat for his forthcoming expedition around the Cape of Good Hope. He expects to reach New York this spring.

Many telegrams went from Chicago to Pasadena yesterday carrying birthday greetings to Edward A. Cudahy, who was celebrating his 77th birthday. He is staying at the Huntington in Pasadena, with his daughter, Mrs. John Noble Stearns Jr., of New York. Mrs. Cudahy was not well enough to accompany her husband west.

Edward I. Cudahy has left to spend a month in Mexico. On the way south at Tucson, Ariz., he will meet his sister, Mrs. John Casserly, who is coming from California to make the trip with him.

Theodore S. Proxmire Jr. is arriving tomorrow for a two weeks' visit with his parents, the Theodore S. Proxmires, bringing with him a Boston friend, Stewart Burrows. Young Mr. Proxmire has been in business at the Boston airport for some months, and from Chicago he will go down to Kelly field in Texas to enter the army flying school there.

David W. Hulburd Jr., who has been living in San Francisco for the last few years, is leaving today for Palm Beach, Fla., after having spent a few days in Chicago. His cousin, Hulburd Johnston, entertained at dinner for him during Mr. Hulburd's visit.

Members of the Service club have received little cards carrying the cheery news that the club earned $7,000 at its revue last fall. The money has been distributed between 39 charities.

Charming Juvenile Frocks

2790

JUVENILE DRESS.

All the charm of adult princess frocks is included in this model for little girls. All the economy which mothers prefer when it comes to Sally Ann's wardrobe is a point in the favor of this frock, too. It requires little material and yet there is no stinting on fabric where style really counts.

There is a choice of collars for this frock. If daughter prefers a stand up model with scarf ends [this is a rather sophisticated touch] this pattern provides for it, as shown in the larger illustration. If Sally Ann is a demure youngster she may want a regulation shirtwaist collar. Either is pretty and girlish. There is a choice in sleeves, too. As shown in the larger sketch, they may be puffed, with tightly fitted cuffs to match the collar, or they may be merely "cap" sleeves, as shown in the smaller illustration. The bodice of the well fitted dress has a laced effect achieved with ribbon matching the collar and sleeve bands. The skirt, which is cut in one with the bodice, has a gradual flare which culminates in a swing hem.

The original of this model is fashioned of Tyrolean cotton print with a great deal of red and blue on the white background. The collar, sleeve bands and lacing are of plain red.

Style No. 2790 is designed for sizes 6, 8, 10, 12, and 14 years. Size 8 requires 2 yards of 39 inch material, with ½ yard of 35 inch contrasting.

Order Blank for Clotilde Pattern

CLOTILDE PATTERN

CHICAGO TRIBUNE, P. O. BOX 537, Grand Central Station, NEW YORK CITY.

Inclosed find............ Please send me the Clotilde Pattern listed below:

Pattern No. 2790. Size..............

Write plainly, giving size of pattern desired. Include 10 cents in stamps or coin [coin preferred; wrap it carefully].

Name ....

Number and street..............................

City ....

State ....

Perfect Child Even Would Irk Poor Parents

Grownup in Miniature Is Usually Little Prig.

BY GLADYS HUNTINGTON BEVANS

[Copyright: 1937: By The Chicago Tribune-N. Y. News Syndicate, Inc.]

Would you like your son to be a little prig?

Would you like your daughter to be a smug little paragon?

"No!" you say indignantly.

And yet a large part of some parents' time is spent trying to make their children into little models of perfection. How colorless our children would be if they fitted neatly and quietly into our ideal of what a little boy or girl should be!

We may not think so, but we would find life with the children most uninteresting if they did everything we thought they should, if they never taxed our patience or our good nature, if they always were perfectly docile and virtuous.

I know that I, for one, would find it a terrible bore to have a small boy who always left the bathroom looking spic and span [though it might be less work for me], instead of periodically leaving it with towels draped negligently here and there, and dirty splotches of soap spattered about to have a little girl who always was willing to put away every toy and doll—to have an older son who never left his room looking as if a whirlwind had passed through after he had dressed for a party—or to have a big daughter who never questioned my mandates and never showed she had a mind of her own.

The child who has physical vigor and a mind of his own, the child who is normal, is filled with vital urges which are part of the process of growth and development, and which often make him question or rebel, or simply try persistently to gain his ends. It would not be wholesome for him always to give up his desires or activities because they interfered with a grown person's ideas of convenience or cleanliness. After all, a child is only partly civilized. We have to give him time. We are far too prone to expect our children to be adults scaled down, grownups in miniature. And that is just what they are *not*.

Of course none of this means to imply that we and our children always should be in conflict and at cross purposes. Far from it. It merely means that we must learn to understand the nature of children and not expect them to measure up to our own arbitrary idea of perfection.

* *

Lubrication Is First Aid for Chapped Skin

BY ANTOINETTE DONNELLY.

[Copyright: 1937: By The Chicago Tribune-N. Y. News Syndicate, Inc.]

There isn't anything else you can do for skin that has the chapping habit than to punish it with cream, oil, or some form of lubricant. Some women suffer agonies with this chapping complaint. I saw one the other day whose hands were so raw and red, and actually split in one place, that you really suffered with her. She is outdoors most of the day, doing a house to house canvassing job. Her gloves were thin cotton. Her hands always were cold, so she said.

Chapped skin is skin from which the natural oil is lacking. It is only reasonable, therefore, that there must be provided a substitute for the natural oil. Any good hand cream will do, if you use it nightly, and use a lotion after each hand washing during the day. If your hands are badly chapped, invest in a pair of large, loose gloves and let the hands soak overnight in nourishing cream. This cream application at night may be a bit messier than a hand lotion, but it is worth the inconvenience it may cause you. Olive oil is an old time favorite, but it doesn't disappear into the skin as quickly as do hand lotions.

There really are many good hand lotions on the market now. It would seem no cabinet need be without one. The 10 cent stores will provide you with a bottle that will serve for a few good hand greasings.

If it is the face that gets rough and reddened beyond the blushing area you'll have to give it an extra cream dosage. Always leave a fine film of cream beneath your powder before you go out. It is the best way to combat the winds. Give the lips a bit of greasing, too, when you are at it.

Finally, there is the cracked and cracking nail tips that have to be reconditioned these cold wintry days. Your hand cream and lotion will take care of that and there are special preparations on the market to counteract these brittle, splitting nails, to prevent that maddening experience of being all dressed up and going places only to find that several nails are missing.

* *

OCEAN SHIP MOVEMENTS.

Arrived.	At.	From.
Gerolstein	Antwerp	New York
Exilona	Piraeus	New York
Emp. of Britain	Port Said	New York
Ausonia	London	New York
Conte di Savoia	Genoa	New York
Cameronia	New York	Glasgow
Bremen	New York	Bremen
Sailed.	**From.**	**For.**
C. of Hamburg	Hamburg	Baltimore

TODAY'S RADIO BROADCASTS

ON SHORT WAVES.

PARIS—8:30 a. m.—Little Lord Fauntleroy. TPA-2, 19.6 m., 15.24 meg.

BERLIN—5 p. m.—Mona Lisa. Max von Schillings' opera. DJD, 25.4 m., 11.77 meg.

LONDON—6 p. m.—"Round the World Away." Snapshots from the life of Capt. James Cook. GSD, 25.5 m., 11.75 meg.; GSC, 31.3 m., 9.58 meg.; GSB, 31.5 m., 9.51 meg.

BERLIN—7:30 p. m.—Special concert; Orlando Barera, violin. DJD, 25.4 m., 11.77 meg.

LONDON—9:15 p. m.—A ballad concert. GSD, 25.5 m., 11.75 meg.; GSC, 31.3 m., 9.58 meg.; GSB, 31.5 m., 9.51 meg.

CHICAGO WAVE LENGTHS.

W-G-N—720	WCFL—970	WWAE—1200
WMAQ—670	WMBI—1080	WSBC—1210
WENR—870	WCBS—1080	WEDC—1210
WLS—870	WIND—560	WGES—1380
WAAF—920	WJJD—1180	WHFC—1420

A. M.

7:00—W-G-N—Good Morning program.
WMAQ—Suburban hour.
WLS—Julian Bentley.
WBBM—Musical Clock.
WMBI—Sunrise Services.

7:15—W-G-N—Wake Up and Sing.
WLS—Prairie Ramblers and Patsy.

7:30—W-G-N—The Garden hour.
WAAF—Breakfast Express.
WLS—Junior Broadcasters' club.
WJJD—Christian Science program.

7:45—WJJD—Texas Drifter.
WLS—Lulu Belle and Scotty.

8:00—WMAQ—Fashion Horoscope.
WCFL—Breakfast club.
WLS—Jolly Joe and His Pets.
WIND—Bert Lane's Mountaineers.

8:30—W-G-N—Good Morning program.
WLS—Morning Devotions.

8:45—WLS—Morning Minstrels.
WJJD—Federation of Women's Clubs.
WIND—Morning Dance.

9:00—W-G-N—Len Salvo, organist.
WMAQ—Mrs. Wiggs.
WAAF—Miniature contest.
WJJD—Bosworth Broadcast.
WBBM—Betty and Bob.
WLS—The Hilltoppers.
WCFL—German program.

9:15—W-G-N—Bachelor's Children [MBS].
WMAQ—John's Other Wife.
WBBM—Modern Cinderella.
WLS—Five Star Jones.

9:30—W-G-N—Harold Turner, pianist.
WMAQ—Just Plain Bill.
WIND—Monticello Party Line.
WBBM—Betty Crocker; Hymns of all Churches.
WCFL—World Tour.
WAAF—Happiness time.
WLS—Pepper Young's Family.

9:45—W-G-N—Cookery Question Box.
WMAQ—Today's Children.
WBBM—John K. Watkins.
WJJD—Two of a Kind.
WAAF—Estelle Barnes, pianist.
WLS—Julian Bentley.
WIND—One Girl in a Million.
WCFL—Humor in the News.

10:00—W-G-N—Get Thin to Music [MBS].
WMAQ—David Harum.
WBBM—Mary Lee Taylor.
WAAF—The Woman's hour.
WLS—The O'Neills.
WIND—Municipal court.
WJJD—Illinois Medical society.

10:15—WMAQ—Backstage Wife.
WBBM—Quality Twins.
WJJD—Julane Pelletier.
WLS—Personal Column of the Air.

10:30—W-G-N—"Love Song" [MBS].
WMAQ—Collegians.
WBBM—Big Sister.
WLS—Vic and Sade.
WAAF—Swingtime.
WIND—Kitchenette.
WMBI—Home hour.
WJJD—Women's Exchange program.

10:45—W-G-N—Petticoat Philosophy [MBS].
WMAQ—The Wife Saver.
WLS—The Gospel Singer.
WBBM—Homemaker's Exchange.
WAAF—Foolish Questions.
WCFL—The Voice of Cookery.
WJJD—Monticello Party Line.

11:00—W-G-N—Len Salvo, organist.
WMAQ—Girl Alone.
WBBM—The Gumps.
WLS—Martha Crane and Helen Joyce.
WIND—News from Life.
WMBI—Sacred music.
WCFL—Honeyboy and Sassafras.
WJJD—Bureau of Missing Persons.

11:15—W-G-N—Mark Love and Piano.
WMAQ—The Story of Mary Marlin.
WBBM—Quarter Hour of Romance.
WAAF—Charles Fogarty, tenor.
WIND—Rhythm for Two.
WJJD—Criminal court interviews.

11:30—W-G-N—Bob Elson on State Street.
WMAQ—Farm and Home hour.
WAAF—Myrna Dee Sergent.
WCFL—Gene Arnold and Cadets.
WIND—Harry Zimmerman, organist.
WBBM—Helen Trent.
WJJD—Safety court.

11:45—W-G-N—We Are Four.
WBBM—Rich Man's Darling.
WCFL—Fashions on Parade.
WIND—Eb and Zeb.
WLS—Julian Bentley.

12:00—W-G-N—Dave Broudy's orch. [MBS].
WLS—Midwest on Parade.
WAAF—Symphonic hour.
WBBM—Jean Abbey.
WCFL—Sylvia Clark.
WMBI—Midday Gospel hour.

P. M.

12:15—W-G-N—Wife vs. Secretary.
WCFL—Noonday concert.
WBBM—Broadcast Rhymsters.
WJJD—Loop Noonday Service.

12:30—W-G-N—Markets; Midday Service with Stewart A. Cushman, Dir. Episcopal Church Council, Diocese of Chicago [MBS].
WMAQ—Dan Harding's Wife.
WBBM—Truman Bradley.
WIND—Christian Science program.

12:45—WMAQ—Matinée Greetings.
WLS—Live Stock Market summary.
WBBM—Real Life Stories.
WCFL—For Women Only.

1:00—W-G-N—Palmer House Concert orchestra [MBS].
WMAQ—Band lessons.
WCFL—Words and Music.
WLS—Red Foley and Lily May.
WIND—Musical Varieties.
WJJD—Midday Roundup.
WAAF—Hoosier Philosopher.
WBBM—Man on the Street.

1:15—W-G-N—Doring Sisters [MBS].
WBBM—American School of the Air.
WIND—Gary Civic Répertoire theater.
WLS—Otto's Novelodeons.

1:30—W-G-N—Painted Dreams [MBS].
WMAQ—Claudine MacDonald.
WLS—Closing grain markets.
WCFL—Music Guild.
WAAF—Song Styles.
WIND—Out of the Past to You.

1:45—W-G-N—Palmer House Concert orchestra [MBS].
WMAQ—Martha Holmes.
WAAF—Judy Talbot.
WLS—Ralph and Hal.
WBBM—Myrt and Marge.

2:00—W-G-N—Molly of the Movies [MBS].
WMAQ—Pepper Young's Family.
WBBM—Barnyard Frolics.
WAAF—Red Hot and Low Down.
WLS—Homemakers' hour.
WCFL—Eddy Hanson, organist.
WJJD—Ben Kanter, pianist.

2:15—W-G-N—June Baker, Home Management.
WMAQ—King's Jesters.
WLS—Ma Perkins.
WCFL—United States Marine band.

2:30—W-G-N—Esther Velas' orches. [MBS].
WMAQ—Vic and Sade.
WIND—Torrid Tunes.
WJJD—Happy Harmonies.
WLS—Homemakers' program.

2:45—WMAQ—The O'Neills.
WJJD—My Kingdom Come.
WIND—Music and Banter.

3:00—W-G-N—"Way Down East."
WMBI—Gospel Music.
WMAQ—Federation of Women's Clubs.
WIND—Through the Hollywood Lens.
WBBM—Meet the Missus.
WJJD—Jose Manzaneres.

3:15—W-G-N—Life of Mary Sothern [MBS].
WMAQ—Men of the West.
WBBM—Gossip club.
WIND—Way Down East.
WCFL—Mary Elliott.
WAAF—Live Stock market.

3:30—W-G-N—Good Health and Training.
WBBM—Art Kahn, pianist.
WENR—Music Circle.
WJJD—Supper Time Frolic.
WAAF—Cocktail Capers.
WMAQ—Follow the Moon.
WCFL—Marlowe & Lyon, pianos.

3:45—W-G-N—Afternoon Serenade.
WMAQ—The Guiding Light.
WENR—Young Hickory.
WBBM—Linda's First Love.
WIND—Swing Classics.

4:00—WMAQ—While the City Sleeps.
WBBM—Kitty Keene, Inc.
WENR—Your Health.
WAAF—Jimmy Kozak, pianist.

4:15—W-G-N—Len Salvo, organist.
WMAQ—Charles Sears, tenor.
WBBM—Hello Peggy.
WAAF—Contrasts.
WIND—Dancing Yesterdays.

4:30—W-G-N—Jess Kirkpatrick and piano [MBS].
WMAQ—Irma Glenn, organist.
WENR—The Dictators.
WAAF—This Rhythmic Age.
WCFL—Arthur Linder.
WBBM—Al Trace's orchestra.

4:45—W-G-N—Margery Graham, Book a Week [MBS].
WENR—Gale Page, contralto.
WMAQ—Andy Iona's orchestra.
WAAF—Sport Shorts.
WBBM—State of Florida.
WCFL—Hendrick Van Loon.

5:00—W-G-N—Johnson Family [MBS].
WMAQ—Science in the News.
WENR—Malcolm Claire.
WCFL—Tea Time.
WBBM—Illinois State Medical society.
WJJD—Polish program.
WIND—Cumberland Ridge Runners.

5:15—W-G-N—Ed Dinant [MBS].
WMAQ—Tom Mix.
WCFL—Three X Sisters.
WENR—Animal Close-ups.
WBBM—Rep. Henry Ellenbogen.

5:30—W-G-N—Singing Lady.
WMAQ—Jack Armstrong.
WBBM—Howard Neumiller, pianist.

5:45—W-G-N—Little Orphan Annie.
WBBM—Renfrew of the Mounted.
WENR—Flying Time.
WMAQ—Romance and Rhythm.
WIND—German hour.
WCFL—Joan and Her Escorts.

6:00—W-G-N—Chuck Wagon Time.
WMAQ—Donald McGibney.
WBBM—Davey Adams.
WJJD—Supper Time Frolic.
WCFL—Grace Wilson, contralto.
WENR—Easy Aces.

6:15—WMAQ—Vocal Varieties.
WBBM—Wonders of the Heavens.
WENR—The Original Jesters.
WCFL—Pliner and Earle, piano duo.

6:30—W-G-N—Bob Elson's Sports Review.
WMAQ—Norman Ross.
WIND—Lithuanian program.
WBBM—Alexander Woollcott.
WENR—Lum and Abner.

6:45—W-G-N—Palmer House Concert orchestra.
WMAQ—The Passing Parade.
WENR—Totten on Sports.
WBBM—Boake Carter.
WCFL—Bob Bradley.

7:00—W-G-N—Tom, Dick, and Harry.
WMAQ—Leo Reisman's orchestra.
WBBM—Hammerstein Music hall.
WLS—Dude Ranch.
WCFL—Don Norman.

7:15—W-G-N—George Hamilton's orchestra.

7:30—W-G-N—Listen to This [MBS].
WMAQ—Wayne King's orchestra.
WLS—Welcome Valley.

8:00—W-G-N—Gabriel Heatter [MBS].
WMAQ—Sidewalk Interviews.
WBBM—Watch the Fun Go By.
WCFL—Herr Louie and the Weasel.
WLS—Ben Bernie and the Lads.

8:15—W-G-N—Red Norvo's orchestra.
WIND—Gary Safety Players.

8:30—W-G-N—"Exploring America" with Carveth Wells.
WCFL—Rosalinda Morini.
WMAQ—Fred Astaire.
WBBM—Jack Oakie's College.
WENR—Husbands and Wives.

8:45—W-G-N—Tomorrow's Tribune.

8:52—W-G-N—Quin Ryan's Sport Shots.

9:00—W-G-N—Al Kavelin's orchestra.
WENR—Frank Simon's Concert orch.
WCFL—H. L. McCarthy.

9:15—W-G-N—Dick Jurgens' orchestra.

9:30—W-G-N—The Northerners.
WMAQ—Hollywood Gossip.
WENR—Roy Shield's orchestra.
WBBM—Polly Follies.

9:45—WMAQ—The Whistler and His Dog.
WIND—Russ Hodges.

10:00—W-G-N—George Hamilton's orchestra [MBS].
WMAQ—Amos 'n' Andy.
WBBM—Poetic Melodies.
WIND—Organ Reveries.
WCFL—National Radio Revival.

10:15—W-G-N—Ted Weems' orch. [MBS].
WBBM—Jay Freeman's orchestra.
WMAQ—Royal F. Munger.
WENR—Bob McGrew's orchestra.

10:30—W-G-N—Freddy Martin's orch. [MBS].
WMAQ—Frankie Masters' orchestra.
WBBM—Todd Hunter.
WIND—Bob Tinsley's orchestra.
WENR—Phil Levant's orchestra.
WCFL—Clyde Lucas' orchestra.

10:45—WBBM—George Olsen's orchestra.
WENR—Happy Jack Turner.
WMAQ—Christine, songs.

11:00—W-G-N—Horace Heidt's orch. [MBS].
WMAQ—Gus Arnheim's orchestra.
WBBM—Roger Pryor's orchestra.
WENR—Shandor, violinist.
WCFL—Phil Ohman's orchestra.

11:15—WIND—In the Crime Light.
WENR—Henry Busse's orchestra.

11:30—W-G-N—Swing Concert, Red Norvo's orchestra.
WBBM—Hal Kemp's orchestra.
WENR—Lou Breese's orchestra.
WCFL—Irving Margraff's orchestra.
WMAQ—Stan Norris' orchestra.

11:45—WIND—Bob Tinsley's orchestra.
WENR—Jimmy Garrett's orchestra.

12:00—W-G-N—Al Kavelin's orch. [MBS].
WMAQ—Phil Levant's orch.
WBBM—Musical Weatherman.
WIND—The Nite Watch.
WENR—Frankie Masters' orchestra.

12:15—WBBM—Earl Hoffman's orchestra.

12:30—W-G-N—Red Norvo's orch. [MBS].
WMAQ—Bob McGrew's orchestra.
WENR—Louis Panico's orchestra.

12:45—WBBM—Austin Mack's orchestra.

1:00—W-G-N—Dick Jurgens' orch. [MBS].
WBBM—Mark Fisher's orch.

News of the Radio Stations

BY LARRY WOLTERS.

A corner well worth keeping an eye on in the radio editors' annual poll—in which results were made known yesterday—is the "new star" division. This year Deanna Durbin, Eddie Cantor's new and very youthful songstress, was an easy winner. Last year Bob Burns was the critics' choice, year before Joe Penner. These two both became nationally famous after radio reporters acclaimed them. Miss Durbin right now is also winning considerable applause from movie goers and critics for her work in "Three Smart Girls." So she may be well worth watching this next year. It is not at all improbable that she may become a star of the first magnitude.

DEANNA DURBIN.

Deanna Durbin was born in Winnipeg, Canada, Dec. 14, 1922. She was brought to Cantor for an audition last summer, and he engaged her immediately. And after she had been on his program a few weeks she was snapped up by Columbia pictures. Neither her success on the air nor in pictures has turned her from the hope of becoming an opera star.

Among the others getting into the high hope division were Shep Fields, whose rippling rhythm he first introduced over W-G-N from the Palmer house a year ago; Charlie Butterworth, who purveys gentle humor on the Fred Astaire hour; Bobbie Breen, Cantor's boy soprano; Edgar Bergen, the ventriloquist of the Vallee hour; Martha Raye, the vociferous singer of the Jolson hour and of the movies, and Milton Berle, the robustious comedian of the CBS Community sing. These all rated well in the new star division. Other entertainers have skyrocketed themselves into or near the star class in other divisions of the poll.

There's Andre Kostelanetz, for example. He's had a following on the air for several years. But this year he swept over the ranks of many orchestra leaders, popular for years, into second position on the band leaders' roll. Only Lombardo is ahead. Oddly enough Lombardo sensed this trend almost a year ago by predicting that the elaborate arrangements of Kostelanetz would soon capture the public's favor. Benny Goodman, the idol of swing addicts, also is high on the band list—in fourth place. Like Fields his popularity has flowered in the last year.

Frances Langford, second only to Kate Smith in the popular feminine singers division, has been in radio for several years but this season suddenly swished to the top. Four years ago she was here in Chicago at the Chez Paree and sang on sustaining programs. Your reporter predicted at that time that her husky voice would take her far. She's in pictures, too.

The sponsors of the "Lawyer Lincoln" series no longer will reveal the parts various local judges and public figures play in this trial series over WLS on Thursdays. They have been getting letters from boys' clubs objecting to the men who are cast in rôles opposing Lincoln. Other evening when Judge Cornelius J. Harrington came home—he had just laid into Lincoln over the air—his four children told him he ought to be ashamed of himself. That settled it. The guys that have to fight Lincoln will not be identified.

William Robson, who produced the "Then and Now" series, has been engaged to direct the broadcast of Chicago's charter jubilee show on March 4.

TODAY'S RADIO FEATURES

ON W-G-N.

"Listen to This," Mutual network musical variety show, and The Northerners broadcast headline tonight's W-G-N programs. The "Listen to This" hour at 7:30 o'clock will feature Rowena Williams, first guest star to make a return appearance on the broadcast, and in addition Kay St. Germaine and Jack Brooks, Lew Diamond and his orchestra and the best lies of the week from the Burlington Liars club.

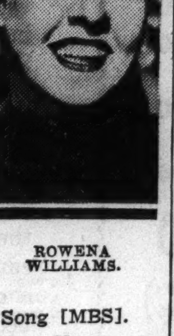

ROWENA WILLIAMS.

Other features:

10:30 a. m.—Love Song [MBS].

10:45—Isabel Manning Hewson, "Petticoat Philosophy."

11:45—We Are Four.

1:30—Painted Dreams [MBS].

3—Way Down East.

7—Tom, Dick, and Harry.

8:30—Exploring America with Carveth Wells.

11:30—The Swing Concert with Mildred Bailey and Red Norvo's orchestra.

ON OTHER STATIONS.

7—WLS—Dude Ranch with Jackie Coogan and the Westerners.

7—WBBM—Hammerstein Music hall with Erin O'Brien Moore, Gracie Barrie, and Mario Cozzie.

7—WMAQ—Leo Reisman's music and Charles Martin's Thrill.

7:30—WBBM—Al Jolson, Martha Raye, and Victor Young.

7:30—WMAQ—Wayne King.

8—WBBM—Watch the Fun Go By—Al Pearce and Larry Marsh's music.

8—WLS—Ben Bernie—Fred Lawrence, formerly Frank Prince, and Judy Garland, guests.

8:30—WENR—Husbands and Wives.

8:30—WBBM—Jack Oakie's College with Gertrude Niesen.

8:30—WMAQ—Fred Astaire's revue with Charles Butterworth, Conrad Thibault, Francia White, and Johnny Green's music.

9:30—WENR—Roy Shield's Revue—Gale Page, Edward Davies, and Ruth Lyon.

MOVED FROM WENR TO WMAQ ★ TONIGHT ★ 6.45 P.M. PASSING PARADE
A RED NETWORK PROGRAM WITH JOHN NESBITT
SPONSORED BY THE MAKERS OF THE NEW FACE CREME
DUART'S CREME OF MILK
LOOK FOR IT AT ALL COSMETIC COUNTERS

BARGAIN EXCURSIONS
SPECIAL ROUND TRIP FARES
Saturday, February 6
$5.50 Columbus, O. (Leave 11:10 P.M.)
$5.25 Canton, O. (Leave 8:00 P.M., 10:00 P.M. or 11:30 P.M.)
$5.50 Cleveland, O. (Leave 10:00 P.M.)
$5.50 Dayton, O. (Leave 11:10 P.M.)
$3.00 Ft. Wayne, Ind. (Leave on any train from 8 P.M. Feb. 6 to and including 9:30 A.M. train Feb. 7.)
Central Standard Time Shown Throughout
Coach service only. Returning: Leave on certain trains Feb. 7. Trains both directions stop at Englewood. Proportionate fares to many intermediate points.
New Low Fares To All Points Every Day
Phone Central 7200 or apply to ticket agents
PENNSYLVANIA RAILROAD

CHEZ PAREE
MIKE FRITZEL & JOE JACOBSON present
EVERETT MARSHALL
FAMED AMERICAN BARITONE

NEVER A LOCATION OR COVER CHARGE
3 different shows nightly.
Minimum charge, covering entire evening, $2.50 per person. May be spent for Food or Beverages.
Dinners $2.50 & $3.00
ELLA LOGAN
UNIVERSAL FILM STAR
EMILY VON LOSEN, HARRIS & SHORE, BILLY & BEVERLY BEMIS
Henry Busse and his Orchestra
MAURIE STEIN'S BAND
The Chez Paree Adorables
610 FAIRBANKS COURT · DELAWARE 3434

EDDIE CANTOR— TONIGHT'S GUEST "PROFESSOR"
"Jack Oakie's College"
"PRESIDENT" OAKIE, distinguished Hollywood educator, in person!
BENNY GOODMAN'S "Swing" Band!
"PROFESSOR" EDDIE CANTOR!
HOLLYWOOD COMEDIANS AND SINGING STARS!
SPECIAL AMATEUR TALENT FROM AMERICA'S GREAT COLLEGES!
Every Tuesday Night
TIME: 9:30 pm E.S.T., 8:30 pm C.S.T., 7:30 pm M.S.T., 6:30 pm P.S.T.
WABC-CBS Network.

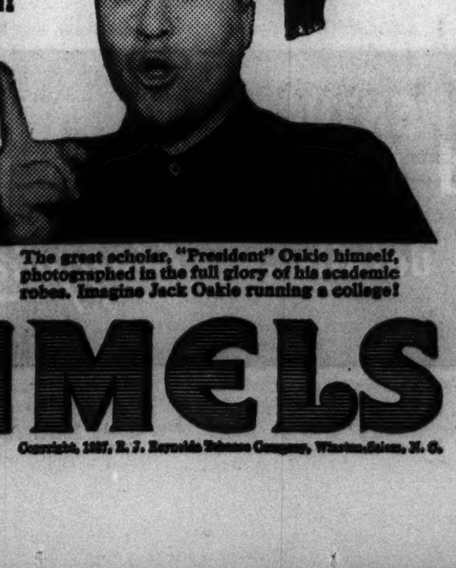

The great scholar, "President" Oakie himself, photographed in the full glory of his academic robes. Imagine Jack Oakie running a college!
FOR DIGESTION'S SAKE ... SMOKE CAMELS
Copyright, 1937, R. J. Reynolds Tobacco Company, Winston-Salem, N. C.

AMUSEMENTS.

ERLANGER 127 N. Clark. Sta. 2461. TONIGHT 8:30. Mats. Tomor., Thurs. & Sat.
POSITIVELY LAST 8 TIMES
THE THEATRE GUILD, INC., Presents "JANE EYRE" with KATHARINE HEPBURN (IN PERSON)
Dramatized by HELEN JEROME. Good Seats for all Remaining Performances. Positively Final Performance Sat. Eve., Feb. 6th
EXTRA MAT. THURS. FEB. 4
Benefit Red Cross Flood Relief Fund.

4 WEEKS ONLY COM. NEXT MON. SEATS NOW
D'OYLY CARTE OPERA CO. from London. GILBERT & SULLIVAN OPERAS

HARRIS LAST 7 TIMES. LAST MATS. TOMOR. & SAT.
JANE COWL IN THE NEW YORK-CHICAGO HIT "FIRST LADY"
BEG. SUN., FEB. 7—Seats Now. SAM H. HARRIS presents the N. Y. Comedy Hit "YOU CAN'T TAKE IT WITH YOU" by MOSS HART and GEO. S. KAUFMAN

SELWYN Nightly 8:30. Pop. Mat. 50c-$1.50. SOUVENIR MAT. TOMOR.
CHARLOTTE GREENWOOD IN THE NEW NONSTOP LAUGH SUCCESS "LEANING ON LETTY"

AMUSEMENTS.

ORCHESTRA HALL
Henry E. Voegeli Presents
BRAILOWSKY IN PIANO RECITAL
SUN. AFT. FEB. 7—3:30
Tickets 55c to $3.30

AUDITORIUM Last 7 Times. TONIGHT 8:20. MATS. WED. & SAT. 2:30
THE GREAT WALTZ
SEE IT NOW OR NEVER. GREATEST HIT CHICAGO HAS EVER KNOWN
55c—$1.10—$1.65—$2.20

AUDITORIUM MAT. ONLY FEB. 7
MARIAN ANDERSON
SEATS NOW 75c to $3.00

GRAND OPERA HOUSE. Nightly at 8:30. Mats. Wed. & Sat. 2:30.
LAST WEEKS! Great All-Star Stage Revue
ZIEGFELD FOLLIES
Fannie BRICE—Bobby CLARK
JANE PICKENS—GYPSY ROSE LEE

GREAT NORTHERN 26 W. Jackson. Ph. WAB 8111
O, SAY CAN YOU SING? Musical! Comical! Topical!

YOUR CHANCE TO WIN

$100,000.00

Win a Fortune in Old Gold's Contest of Skill!

CONTEST JUST STARTING
Enter TODAY!

THE PRIZES

1st Prize	$100,000.00
2nd Prize	$30,000.00
3rd Prize	$10,000.00
4th Prize	$10,000.00
5th Prize	$5,000.00
6th Prize	$5,000.00
7th Prize	$2,500.00
8th Prize	$2,500.00
2 Prizes $1,500.00 each	$3,000.00
2 Prizes $1,000.00 each	$2,000.00
10 Prizes $500.00 each	$5,000.00
28 Prizes $250.00 each	$7,000.00
50 Prizes $100.00 each	$5,000.00
One Hundred Prizes $50.00 each	$5,000.00
Eight Hundred Prizes $10.00 each	$8,000.00
Total 1,000 Prizes,	$200,000.00

(Accompany your solutions each week with 3 Old Gold wrappers, or facsimiles, in accordance with the Official Rules.)

NEATNESS DOES NOT COUNT IN THIS CONTEST

This is a contest of skill with *real* puzzles, puzzles capable of one and only one perfectly correct solution. You do not depend upon luck or guesswork or neatness in this contest.

At the conclusion of the contest, and with the awarding of prizes, every entrant will be mailed the complete list of correct solutions, and the names and addresses of all winners, with the number of correct solutions scored by each winner, and a complete explanation and key to the solution of every puzzle.

An individual file will be established for every entrant in this contest, and every solution submitted will be checked and re-checked. At the conclusion of the contest any entrant may examine his or her file and check same against the file of any winner.

NEATNESS DOES NOT COUNT in this contest! There are no tricks! No catches! Just read the rules and solve the puzzles and submit your solutions in accordance with the rules.

NOTICE TO RETAIL TOBACCO DEALERS

If you run short of PUZZLE PICTURES AND ENTRY FORMS, you can obtain a new supply immediately by telephoning

YOUR JOBBER

Much as we will try to keep you amply supplied, it is almost impossible to anticipate the exact quantity of puzzles that the customers of each retail store may request.

P. LORILLARD COMPANY, INC.

ENTER this contest today!

Here's the contest you have been waiting for . . . the contest in which you can win a fortune . . . the contest in which YOU DON'T NEED LUCK. Here's the contest where your skill and your ingenuity can bring you $100,000.00 in CASH. The contest is just starting. Enter right away. 1,000 CASH PRIZES—totaling $200,000.00.

In this contest you solve puzzle pictures in accordance with the rules. Notice the picture at the right. IT'S A SAMPLE PUZZLE, drawn especially to give you the idea of the contest. Read the explanation below the picture, and learn how to proceed in solving the OFFICIAL puzzles that can make you rich.

Neatness does not count.

SOLVE PUZZLE PICTURES

Primarily, your job is to solve puzzle pictures in accordance with the rules. Each puzzle represents a name, and with each puzzle there is an accompanying list of names in which you can find the solution to that puzzle.

The SAMPLE puzzle at the right gives you a general idea of puzzles. Naturally, the sample puzzle like the first official puzzle in the contest is easy and is made purposely so, in order to assist in giving the contestant a better mastery and education in puzzle solution. As the contest proceeds, the puzzles logically become more difficult and represent a delightful challenge to your ingenuity.

COSTS NOTHING— PUZZLES ARE FREE!

You can enter this contest today.

You can get the first six of the puzzles anywhere that cigarettes are sold. The puzzles are absolutely FREE. There is no cost, no obligation.

Beginning Monday (Feb. 1), and continuing each Monday for 15 weeks, Double-Mellow Old Gold will offer six puzzles for solution each week. Get your first 6 puzzles now. Just go to any of the thousands of places where *Double-Mellow Old Gold* cigarettes are sold and ask for the Official Puzzles. They are YOURS! FREE FOR THE ASKING.

SEND IN YOUR SOLUTIONS EACH WEEK!

The most important thing to remember about this contest is:

You send in your solutions each week, in series of six solutions.

In other words, you are offered six puzzles to solve on Monday of each week. You are requested to send in your solutions not later than Midnight of Saturday night of the same week. Thus, the first six puzzles which were issued Monday, February 1, 1937, should be solved and mailed not later than Midnight of Saturday night of this week, February 6, 1937.

Follow the same procedure each week.

WHY OLD GOLD OFFERS YOU THIS OPPORTUNITY

Through this contest, we hope to gain new smokers for Double-Mellow Old Golds. We believe they'll get a thrill from this *delightfully different* cigarette. Rich in its *prize crop* tobaccos! And ALWAYS *factory-fresh!* Thanks to those *two* jackets, *double* Cellophane, on every OLD GOLD package.

But you don't need to make a purchase in order to compete. The rules give you a choice of sending the regular Old Gold yellow package wrappers with each week's puzzle solutions, or reasonably accurate, hand-drawn facsimiles of these wrappers. The choice is up to you!

Or you can get the 3 Old Gold wrappers you require each week by persuading your friends or relatives to try this prize crop tobacco cigarette. Feel free to do this, because we will pay anyone twice what he paid for a package of Double-Mellow Old Golds if, after smoking ten of the cigarettes, he does not agree that it's the finest "smoke" he ever tasted! Read carefully our Double-Money-Back Guarantee on this page.

WIN $100,000.00 START RIGHT *NOW!*

Decide right now to start in this contest of skill. Make up your mind to get the first six puzzles. They're free. Ask for them anywhere that cigarettes are sold. Solve the puzzles, and mail your solutions, together with 3 Old Gold yellow wrappers, or facsimiles, by Midnight of Saturday night of this week, Feb. 6, 1937. Get your puzzles and complete rules and entry form *today.*

YOU CAN WIN $100,000.00 IN A CONTEST OF SKILL

—Read Explanation Below—

Get the Puzzles and Rules FREE! *NOW!*

Anywhere Cigarettes are Sold

Notice this sample puzzle. It represents a name. Can you find the name in the following list?

William Tell	Texas Guinan
Alexander the Great	Rudolph Valentino
James J. Corbett	Edwin Booth

The correct solution is RUDOLPH VALENTINO. And this is how the puzzle is solved:

Notice the word "RUE." Also, the DOLL. Also the snarling sound of "FFFFF" from the dog. Put them all together and you have RUE-DOLL-FFF, which when pronounced sounds like RUDOLPH.

The man is handing the lady a VALENTINE. She is saying "OH." Add them together and you have VALENTINE-OH or VALENTINO.

Through the clues in this puzzle you form the name of RUDOLPH VALENTINO, the only perfectly correct solution to the puzzle.

You will not find this contest easy, particularly after the puzzles begin to get harder. But if you really and truly enjoy a contest of SKILL, HERE IT IS. See your dealer today and get the first week's puzzles and rules.

This contest, in its entirety, copyrighted, 1937, by P. Lorillard Co., Inc.

Double-Your-Money-Back if Old Golds fail to please!

Enter this contest and buy your first pack of Double-Mellow Old Golds on our DOUBLE-MONEY-BACK GUARANTEE. We will return TWICE THE AMOUNT OF MONEY you paid for your first pack of Double-Mellow Old Golds if they fail to give you the greatest cigarette pleasure, and the greatest smoking enjoyment you have ever known.

Here's our proposition. Smoke the first 10 cigarettes in the pack. If, for any reason you are not delighted, just return the remaining 10 to us, together with the wrapper, AND WE WILL MAIL YOU TWICE THE PRICE YOU PAID FOR THE FULL PACKAGE, *plus postage.* Offer holds good until end of contest.

Bear this in mind when you try your first pack of DOUBLE-MELLOW OLD GOLDS, or when you induce any friend to try them in order to help you get your wrappers. DOUBLE money back if your friend isn't DELIGHTED with Double-Mellow Old Gold and grateful to you for the suggestion.

If you decide you do not want to smoke Old Golds during the contest, you may qualify by sending in reasonably accurate hand-drawn facsimiles of the Old Gold package.

Get the Official Old Gold puzzle pictures FREE . . .
together with full rules and details . . . *Any place where Cigarettes are sold*

IF YOUR DEALER'S SUPPLY IS EXHAUSTED MAIL THIS COUPON

OLD GOLD CONTEST *Date*________
P. O. Box 9, Varick Street Station, New York, N. Y.

Please mail to me the first 6 Official (Series 1) Puzzles in the Double-Mellow Old Gold Contest. Supplies are exhausted at stores visited by me. I enclose stamp for postage.

*Name*________
*Address*________
*City*________ *State*________ 83-2

Chicago Daily Tribune
THE WORLD'S GREATEST NEWSPAPER
TUESDAY, FEBRUARY 2, 1937.

USED CAR VALUES
Drive a better car. Read Tribune want ads today for top values in the make and model you prefer.

SET BRADDOCK-LOUIS TITLE BOUT FOR JUNE 15

OHIO BEATS CHICAGO, 19-16; TIES FOR SECOND PLACE

HULL AND DYE CLINCH VICTORY FOR BUCKEYES

Each Team Gets 2 Baskets in 2d Half.

Big Ten Standings

	W.	L.	Pct.	TP.	OP.
Illinois	5	1	.833	217	193
Purdue	4	1	.800	193	155
Ohio State	4	1	.800	143	135
Michigan	4	2	.667	202	184
Minnesota	2	1	.667	88	69
Indiana	3	2	.600	178	167
Northwestern	2	3	.400	171	162
Iowa	1	4	.200	139	160
Wisconsin	1	4	.200	140	168
Chicago	0	7	.000	156	234

Columbus, O., Feb. 1.—[Special.]—Ohio State defeated Chicago, 19 to 16, before 7,809 spectators here tonight, climbing into a tie with Purdue for second place in the Big Ten basketball race.

The game was played listlessly, neither team being able to cash in on scoring chances. Each made only two baskets in the second half, but free throws enabled Chicago to cut Ohio's lead to 16 to 15 with three minutes to play, after the Buckeyes had held a 13 to 5 advantage at the intermission.

Shortly before the finish, Hull slipped through the Chicago guards for a field goal and then Dye clinched the game with a free throw.

Hull, with 8 points, led the individual scorers. Ohio State made six baskets and seven out of 12 free throw attempts while Chicago made four baskets and 8 free throws out of 13 tries.

CHICAGO [16].	B	F	P	OHIO STATE [19].	B	F	P
Cassels,rf	0	1	0	Hull,rf	3	2	2
Eggemeyer,rf	0	1	0	Ritchell,lf	0	1	0
Mullins,lf	2	1	1	McDonald,lf	0	0	1
Amundsen,c	1	3	1	Baker,lf	0	0	1
Fitzgerald,rg	0	0	0	Thomas,c	2	1	1
Rossin,rg	0	2	4	Radabaugh,rg	1	0	3
Durbin,rg	0	0	1	Dye,lg	0	3	3
Petersen,lg	1	0	4				

Referee—Lyle Clarno [Bradley Tech]. Umpire—Dr. David Rees [Denison].

Free throws—Ohio State: Hull, 2; Ritchell, 3. Chicago: Cassels, 2; Mullins, 2; Rossin, 1.

DE PAUL WINS, 35-26

De Paul university defeated North Central, 35 to 26, at Naperville last night. De Paul led at the half, 16 to 12.

North Central was able to penetrate De Paul's defense for only nine field goals, five of which were scored in the first eight minutes of play. North Central jumped into an early six point lead that De Paul could not overcome until five minutes before the first half ended when Phillips sank a free throw to tie it up at ten all. From then on De Paul never was headed.

Willie Phillips, guard, kept De Paul in the game in the early stages with long shots from the field while Ed Campion, Dick Knez, and Nick Yost provided the second half scoring punch by getting nine field goals, most of which were scored from under the basket.

After piling up an eleven point lead midway through the last half De Paul's second string five was sent into the game. Lineups:

NORTH CENTRAL [26].	B	F	P	DE PAUL [35].	B	F	P
Burns,f	4	0	2	Campion,f	3	1	2
Tiefenthal,f	1	0	1	Neu,f	1	0	1
Way,f	0	0	2	Knez,f	3	1	3
Heilman,f	0	0	1	Naughton,f	0	0	0
Keith,c	3	1	1	Yost,c	3	0	0
Thumley,g	0	7	1	Cleland,c	0	0	2
Lewis,g	1	0	0	Rouse,c	0	0	0
Bischoff,g	0	0	1	Phillips,g	4	1	2
Morin,g	0	0	1	Howlett,g	1	0	2
				Wendt,g	1	0	0
				Tracey,g	0	0	0

N. U. RESERVES WIN

Northwestern university's reserve basketball team, composed mainly of sophomores, defeated the Mexico City Y. M. C. A. quintet, 45 to 24, at Patten gym last night.

The Mexicans, touring this country on an exhibition schedule of 36 games, did fairly well at the game, which is comparatively new to them. They were good ball handlers and fair shots. Short in stature, however, they were at a disadvantage against the lanky Purple second stringers.

MEXICO CITY [24].	B	F	P	NORTHWESTERN [45].	B	F	P
Guiterrez,f	2	0	2	Gerkin,f	2	0	6
Golo,f	3	0	0	Grant,f	3	0	0
Moran,f	3	0	0	Wimmer,f	3	2	0
Rodriguez,c	0	0	0	Stevenson,c	4	0	0
Rul,c	2	0	3	Koble,c	4	0	0
Vasquez,g	0	0	0	Feamen,g	2	2	1
Ibarla,g	1	0	1	Gargas,g	2	0	0
Riviera,g	1	0	0	Connolly,g	0	1	1

Golden Gloves Tickets

Now is the time to make sure you will watch amateur boxing's greatest tournament from a preferred location. Mail orders will be accepted for a week before the over-the-counter sale begins. Address your application to Golden Gloves Ticket Manager, Tribune Tower, Chicago.

The prices for the Tournament of Champions, Feb. 22, 23 and 24, are $1.10, 66 cents and 40 cents. You can see the finals, March 5, for $3.30, $2.20, $1.65, $1.10 or 55 cents. Make checks payable to Chicago Tribune Charities, Inc.

Mail your order today.

THE GUMPS—ANDY'S CHANGE OF HEART

KIPKE PRESENTS ROCKY ROAD OF A LOSING COACH

And Finds Alumni Bear with Him.

The trials and tribulations experienced by a losing coach were pictured to 100 University of Michigan alumni assembled yesterday for luncheon at Mandel's Green room. The picturing was done by Harry Kipke, Wolverine football boss, whose team won only one game last fall, thus starting the now faded cry that while Michigan might have a pass, a punt, and a prayer, it had no coach.

Without mentioning a name Kipke attributed last fall's movement for his removal to a Monday morning quarter back, a specie of enthusiast which has caused grief for more than a few coaches. He spoke of the now cleared up situation as a "mess." He also declared that he wasn't present to furnish an alibi, preferring, as he expressed it, to accept responsibility for an eleven that was a loser.

Names Writer-Player.

"You will understand my feelings, however," said Kipke, "when I tell you that the ball probably was started rolling by a Detroit sports writer who played quarter back on the Michigan team of 1924 and said he managed to touch Red Grange a couple of times on the latter's touchdown runs. He is one who tells how quarter backs should play and how a team should be coached."

The alumni members took it for granted that Kipke was referring to Tod Rockwell.

"I am happy the way everything has turned out," continued Kipke. "I am entirely satisfied with the present setup. We are to have a line coach, and other matters have been thoroughly straightened out. I have built a home in Ann Arbor and plan to stay there as long as I can. I can tell you this—and I am not saying it will be a championship team—we will have a typical Michigan team on the field next fall. It may not win all its games, but it will be a team anybody can be proud of."

Traces Wolverine Record.

The Michigan coach traced the Wolverine football record from a poor 1929 season through the next four years of championships and lastly through the last three years of near disaster. He told the alumni that a completed pass or a pass that was dropped frequently was the difference between a winning and losing team. He expressed opposition to the lowering of educational standards, merely with the idea of improving the caliber of teams.

Circuit Judge Robert J. [Duke] Dunne, captain of the 1921 Michigan football team, first on which Kipke played, presented Kipke with a waterproof sports wrist watch. He said: "We of the Chicago alumni are back of Harry Kipke 100 per cent. When we know a man is trying to do his best, we're for him. And you have been doing that, Harry. We know your problems, and I have felt for you these last few years. It's tough picking when you haven't the material or when you are not getting full coöperation. Your best is all we want, and we know you are turning out men as well as football players."

TO GOPHERS

Jim Kelly, athletic director at De Paul university, who yesterday was named track coach at Minnesota.

James Kelly Named Gopher Track Coach

James Kelly, director of athletics and head coach of football and basketball at De Paul university, yesterday was appointed track coach at the University of Minnesota. His appointment was announced by Frank G. McCormick, director of Minnesota athletics. In addition to coaching track, Kelly will assist in coaching other sports, particularly football and baseball.

The appointment is effective April 1 which means that Coach Kelly will finish the current basketball season at De Paul. Kelly came to De Paul ten years ago as track coach and freshman football coach. He has been basketball coach for the last eight years during which time De Paul quintets won 120 games and lost 26 for one of the outstanding records in the country.

Established Against Strong Teams.

This record was established in recent seasons against the best teams in the central states including Big Ten squads, six of which were on De Paul's schedule last year. This year De Paul holds a victory over Illinois, currently leading the conference basketball race.

For the last five years Kelly also coached De Paul's football teams. In this time De Paul lost seven games. In 1933 both De Paul's football and basketball teams were undefeated.

Kelly served as an army athletic director during the war. He was graduated from the University of South Dakota in 1920. For two years he coached at the Fonda, Ia., High school where his football teams were defeated only once. For the next four years Kelly served at Buena Vista college, Storm Lake, Ia. During that time his football teams were beaten four times including one defeat in the Iowa conference. Buena Vista boasted of one undefeated eleven.

Three Quintets Win Title.

Three of Kelly's basketball teams at Buena Vista won conference championships. Buena Vista track teams, under Kelly's coaching, won ten events at the Dakota relays and also won a relay race each year at the Drake relays.

Kelly is reported to have had strong support for the position of football coach at the University of Iowa. Prior to this he had been offered the position at Minnesota, however, which he had accepted subject to official approval by the Minnesota board which was announced yesterday.

Kelly will succeed George Otterness who has been track coach at Minnesota for the last two years during the illness of Sherman W. Finger.

BELL SIGNS FOR FIVE MORE YEARS AS S. M. U. COACH

Withdraws as Prospect for Iowa Job.

Dallas, Tex., Feb. 1.—(AP)—Matty Bell, Southern Methodist university football coach, agreed to a new contract today, thus terminating his negotiations for the University of Iowa coaching position.

J. H. Stewart, director of athletics, announced Bell's salary would be $6,500 yearly for five years after his present $5,000 contract expires next year. Bell, he said, agreed not to consider offers from any other school.

After six years, if Bell is not reappointed football coach, "he will automatically move into the physical education department as a professor, with a professor's salary and tenure," Stewart added.

Thus the contract practically provides a lifetime job. As professor of physical education he would draw a minimum salary of $4,000 a year.

TUBBS AND BERGMAN LEFT.

Iowa City, Ia., Feb. 1.—[Special.]—No new candidates will be asked to come here for interviews with the Iowa board in control of athletics, it was announced tonight when it was learned Matty Bell had signed a new five year contract with Southern Methodist university.

Bell's withdrawal left Irl Tubbs of the University of Miami, and A. J. [Dutch] Bergman of Catholic university, Washington, D. C., in the running for the coaching position vacated by Ossie Solem.

Tubbs and Bergman will come here Thursday for interviews with the Iowa board.

In a telephone conversation with Athletic Director Ernest G. Schroeder here today Bell said:

"Due to pressure brought to bear I cannot see fit at this time to forsake Southern Methodist."

Asks One Year Contract.

Later it was learned that the pressure was in the form of a new five year contract at the Dallas school. With Bell out of the running, Tubbs was conceded to be the leading candidate.

Tubbs was one of the three leading candidates for the Iowa job when Solem was appointed five years ago. The Miami coach's stock has been boosted considerably by his record at Miami in the last two years.

One of the important points in Tubbs' favor is that he is asking only a year's contract. Because of a comfortable income from patents on athletic equipment he is not fully dependent on a coach's salary.

College Basketball

LAST NIGHT'S RESULTS.

Ohio State, 19; Chicago, 16.
De Paul, 35; North Central, 26.
Northwestern B, 45; Mexico City "Y," 24.
Indiana, 31; Ball State, 22.
Beloit, 36; Cornell, 29.
North Dakota State, 28; Iowa State Teachers, 23.
Luther, 35; Iowa Central, 29.
River Falls, 37; Stout, 28.
Columbia College, 38; Iowa Wesleyan, 33.
St. Louis U., 38; Washburn, 35.
Oklahoma A. & M., 25; Grinnell, 16.
Muskingum, 43; Heidelberg, 24.
Kent State, 49; Grove City, Pa., 43.
Geneva, 33; Long Island, 31.
Huntington, 36; Mount St. Mary's, 17.
Kentucky, 38; Alabama, 27.
Auburn, 37; Louisiana State, 24.
Drexel Tech, 39; Lebanon Valley, 33.
Duke, 32; Davidson, 27.
Citadel, 27; Presbyterian, 16.
Colgate, 28; Clarkson, 26.
North Carolina, 34; North Carolina State, 31.
Tennessee, 33; Marshall, 31.
Platteville Teachers, 45; Oshkosh, 32.
Lacrosse Teachers, 29; Superior, 26.
Gustavus Adolphus, 46; Mt. Mary's [Winona], 20.
MacAlester, 1; Gustavus Adolphus, 0.

IS IT TRUE WHAT THEY SAY ABOUT BRADDOCK?

Sheldon Clark (left), president of the Sporting Club of Illinois, confers with Joseph Triner, chairman of the Illinois boxing commission, on the proposed Braddock-Louis fight here on June 15. Clark offered Braddock half a million dollars. [TRIBUNE Photo.]

Talking It Over

BY ARCH WARD.

[Copyright: 1937: By The Chicago Tribune.]

THREE of the five opponents who have gone the distance with Joe Louis—Adolph Wiater, Jack Kranz, and Bob Pastor—are former Golden Glovers. . . . Mrs. J. Louis Comiskey and daughter Dorothy will travel from New York to Los Angeles via the Panama canal to reach the White Sox training camp at Pasadena. . . . J. Louis, the team owner, having had enough experience with the sea during the world tour of the Sox and Giants in 1913-'14, will go to camp aboard a transcontinental streamliner. . . . Harry Stuhldreher of Wisconsin, who recently completed a tour of eastern alumni clubs, will leave for the west coast Feb. 15 to carry on a similar function. . . . Lou Little, Columbia football coach, is recuperating in Nassau from an operation he underwent at the end of the football season. . . . Flood refuges from Kentucky and southern Indiana were quartered last week in the gymnasium at Indiana university. . . . Jack Elder, athletic director of the C. Y. O., and Ralph Leo, publicity director, will leave tomorrow to take a course in sociology at an eastern university. . . .

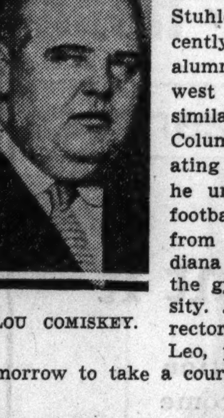

LOU COMISKEY.

LOU LITTLE.

Biff Jones may have worries when he assumes the Nebraska coaching job, but they won't be concerned with his own finances. . . . He will get $10,000 the first year, $11,000 the second year, and $12,000 the last three years of his five year contract. . . . In addition, he will receive a check of $160 monthly from the army as retirement pay. . . . Jones had decided to forget football after he resigned from Oklahoma university and planned to finish his career in the service, but when the chance came to direct the Cornhuskers it reacted on him like a gong on an old fire horse. . . . John Drish of the Morton High school basketball team, who is the leading scorer in the Suburban league, is only 16 years old. . . . Bob Hoenig, who has joined the picture department of the Chicago Times, is a former Golden Gloves headliner from South Bend. . . . Sammy Baugh threw 599 passes for Texas Christian's football team and completed 274. . . . Dick Landon, Olympic high jumper who in 1922 broke the world's record with a leap of six feet five and a half inches, is the advertising manager of a national publication with offices in New York. . . .

Carl Hubbell is one of the leading pecan growers in Oklahoma. . . . Henry Ruemmele, Boston Red Sox rookie, pitched 23 consecutive semi-pro victories before joining organized baseball. . . . The first name of Mike Jacobs, New York boxing promoter, is Michel. . . . Bill Cerney, coach of the B team, better known as the Iron Men of Notre Dame football, has been hobbling around for several days as the result of an injury received in handball. . . . Cerney suspects that he was kicked, but eyewitnesses say there was no one within 15 feet of him at the time of the accident. . . . Mike Basrak, Duquesne center who was rated one of the best in the country last fall, wasn't good enough to make his high school team. . . . Sixteen of the 24 members of Wisconsin's varsity crew come from other states. . . . Eleven belonged to high school honor societies. . . .

Ten Years Ago Today—Paul Harrington of the Boston A. A. shattered the world's pole vault record when he cleared the bar at 13 feet ⅝ inch in the annual Millrose games at New York. . . . Jack Sharkey and Mike McTigue signed to meet in a 15 round bout in Madison Square Garden. . . . The Chicago Bruins, professional basketball team, lost to Philadelphia, 35 to 34.

New York Has Idea Chicago's Getting 'Woiks'

New York, Feb. 1.—(AP)—Contractual and financial obligations to Madison Square Garden made it appear unlikely today that Jim Braddock would defend his heavyweight championship against Joe Louis at Chicago in June.

Joe Gould, Braddock's loquacious manager, discussing the guarantee of $500,000 or 50 per cent of the net receipts Sheldon Clark of Chicago offered for the bout, joyfully announced, "Jim's ship has come in." Madison Square Garden, on the other hand, pointed to its contract with Braddock.

Outsiders, looking in, were inclined to regard the Chicago proposition as another one of "those things."

Garden Advances Money.

Braddock is under contract to the Garden to defend the championship against Max Schmeling June 3. Furthermore, Garden spokesmen said, Braddock already had been advanced $5,000 for training expenses and other monies. Gould said Braddock, all told, had received "around $15,000" in advance from the Garden.

Gould isn't thinking about the contract with the Garden. He'll worry about that, he says, after Braddock "flattens Louis in Chicago." He's going before the commission in New York tomorrow to seek recovery of the $5,000 forfeit he posted as evidence of good faith when the Schmeling contract was signed. After that he plans to go to Chicago to sign for the Louis match.

Phelan to Keep Check.

Gen. John J. Phelan, chairman of the state athletic commission, said:

"If Braddock runs out on his Schmeling bout he has more chance of getting the Brooklyn bridge than he has of getting back that $5,000 forfeit."

Phelan refused to enter into a discussion of Braddock's proposal to accept a Louis bout in Chicago.

"We'll listen to what they have to say at the commission meeting Wednesday," he said. "My business is to conduct boxing in this state, not in Illinois. I don't know anything about Braddock's plan to fight Louis in Chicago."

Boycott Angle Bobs Up.

"When we make an agreement we expect to live up to it," said John Reed Kilpatrick, Madison Square Garden president, "and we expect the same of the other parties to the contract. That may seem strange in

[Continued on next page, column 1.]

PROVIDED, OF COURSE, THAT JACOBS ACCEPTS

He Says He Has Some New Offers.

The proposed heavyweight title bout between James J. Braddock and Challenger Joe Louis, which was announced yesterday as definitly arranged for Soldiers' field June 15, encountered further complications last night when Mike Jacobs, New York fight promoter, who holds exclusive rights to Louis' services, said he had other offers to consider before agreeing to the match.

"I got a proposition from Norris [James Norris Sr., president of Chicago Stadium]," Jacobs said after he had been advised Chairman Joe Triner of the Illinois boxing commission had issued a statement that all details, with the exception of signed contracts, had been settled.

"Nothing Settled"—Jacobs.

Triner, who has been working in conjunction with Sheldon Clark, president of the Sporting Club of Illinois, to bring the match to Chicago in connection with the charter jubilee, announced the match as closed during a meeting at the commission a few hours after his arrival from a series of conferences in New York with Joe Gould, manager of Braddock.

"There's nothing settled," Jacobs said. "Norris' proposition is too good to be ignored. Anyway, there are a lot of things to be ironed out before the contest becomes a reality. I've got some contracts in New York that have to be cleared away first."

The contracts referred to are for a title match between Braddock and Max Schmeling at Madison Square Garden bowl in Long Island City June 3. Jacobs holds 50 per cent of the match.

Stadium Is Hopeful.

Jacobs refused to reveal details of his conference with Norris as he prepared to return to New York.

"I'll return after the controversy back home is straightened out," was all he would say.

Norris could not be reached, but Arthur Wirtz, executive vice president of the Stadium, stated he sat in at the Norris-Jacobs parley and the Stadium's chances to promote a Braddock-Louis bout were very encouraging.

Manager Gould, who Sunday announced acceptance of an offer of $500,000 with an option of 50 per cent of the receipts to fight Louis here, will sign articles within the next two weeks, Chairman Triner had declared earlier. He added that Braddock and Louis, with his co-managers, Julian Black and John Roxborough, also would appear at that time to sign with Gould.

Co-Manager Black was with Jacobs when the latter announced the Stadium offer. He agreed with everything Jacobs said, including that nothing had been definitly settled.

Everybody Wants Publicity.

Although Promoter Clark declared that the $500,000 offer was bona fide, others in position to know predicted there would be no cash guarantee. If the match materializes, Braddock will fight for a percentage of the gate, latter sources indicate.

Not long ago Gould was considering a $300,000 bid to have Braddock meet Louis in a twelve round nontitle encounter at Atlantic City. Nothing ever came of it, the doubters pointed out.

Another factor is the fact that other cities are announcing they will have the fight. It is reported that Capt. Eddie Rickenbacker is behind a movement to transfer the Braddock-Schmeling contest to Indianapolis, Ind., and present it in conjunction with the annual 500 mile automobile race.

Triner Plans Whole Show.

Nevertheless, Triner is going ahead with plans for the 15 round contest. He said he had completed details with George Donoghue, superintendent of the Chicago parks district, to stage it at Soldiers' field June 16, 17,18 or 19 in case a postponement is necessary. He will recommend that tickets be priced from $2 to $25. He will insist that the arena be built a week before June 15 to acquaint ticket purchasers with the location of their seats. He explained there will be no trick tickets with double numerals to dupe the public.

The chairman also will suggest the fighters establish training quarters on the lake front a month in advance of the match, Louis at 18th or 22d streets and Braddock at 12th street.

Triner's confidence that the match will be held here followed a conference with Attorney General Otto Kerner, who assured him that as long as it is presented after June 3 no legal obstacles can arise over Braddock's contract with the Garden.

Clark Visits Commission.

Promoter Clark made a brief appearance at the commission yesterday after the comissioner had given out statements. He posed for photographers, then dashed away. Before he appeared, the Sporting club's promotional license, which expired last year, was renewed. In addition to Clark, officers of the club are Charles Glore, vice president, and John F. Hogan, treasurer.

CANADIAN GEESE POST SENTINELS WHILE FEEDING

Need Ample Warning to Get in Flight.

BY BOB BECKER.

The Canada goose, considered one of the smartest members of the waterfowl family, knows the value of pickets or sentries while a flock is feeding in the field. They seem to realize that they are too big to make a quick getaway so they put out pickets to watch for the approach of an enemy.

This is a wise precaution as the wild goose has to make a rather laborious takeoff in order to become a bird of flight. Its body is so big that it does a combination gallop and wing movement in order to get into the air. Because an old honker must have space for starting its flight [like an airplane that runs on the ground to gain speed before a takeoff] birds that accidentally fall into the goose hunting pits made by hunters are trapped.

A Courageous Bird.

One is always impressed by the courage of the wild goose and the way the old birds watch over and stand ready to defend their goslings. No feathered predator seems to hold a threat for a goose family. On THE TRIBUNE experimental farm the Canada geese haven't lost a gosling.

When alarmed or seeking a safe place away from its enemies the wild goose heads for water and the more water there is the better. We have noticed this choice of a sanctuary for wild geese around our home. In the morning they head for the fields to feed, first circling the field to see that all is safe. Their sentries or pickets are on guard while the flock is feeding. The birds may visit this field day after day without any disturbance. It would seem to be safe for them to stay in the field during the night.

Go Down to Water.

But invariably the flock will leave the field before sundown to fly to Lake Michigan. Many a night we have seen them sail down to the big water with the usual noisy but pleasant "chatter" for which wild geese are noted. It sounds as if every member of the flock were arguing about which place on the water they should rest for the night. This big water represents safety for the wild goose. But the bird also will choose a sand bar close to a river for the night. Above Cairo, Ill., on sand bars now covered with flood water, we have seen several thousand wild geese assemble close to the river's edge for their night roost.

New York Has Idea Chicago's Getting 'Woiks'

[Continued from first sports page.]

the fight business. I can't answer any hypothetical questions as to what we'll do if it looks like they're really going through with this Chicago proposition."

Sources close to the Garden suggested the Chicago proposal is a veiled attempt to force the Garden to declare itself on the Anti-Nazi league's boycott of the Schmeling-Braddock match. Since the boycott was announced several weeks ago the Garden has not made any change in plans for the fight, nor has it indicated any.

"This is just the bleat of a desperate manager trying to get some publicity and to restore some of the prestige lost by Louis in his fight with Bob Pastor," said Jimmy Johnston, Garden boxing director.

Tune In On Gould.

Gould's threat to ignore the Garden contract was accompanied by a blast against the Garden and the Louis-Pastor fight.

"It'll be a long time before customers pay $16 or $25 for another fight in this state," he predicted. "Johnston and the Garden have hurt boxing, which was given a tremenduous build up by Braddock when he won the title from Max Baer.

"The sports fans were fleeced by Pastor's so called plan of battle to 'stay' with Louis. On top of that Johnston has been going around saying 'Braddock's too old' and some Garden officials have said the Braddock-Schmeling fight won't draw peanuts."

Gould said he will ask Clark to advance $200,000 of the $500,000 guarantee and put the other $300,000 in escrow until the week of the fight when it would be paid over to Braddock.

"Anything Joe says goes," said Braddock, daubing at a red nose. He has a cold.

Mrs. K. M. Geiger, Former Editor's Mother, Dies

Mrs. Kunigunda Mueller Geiger, 82, mother of Edward J. Geiger, sports promotion manager and former sports editor of the Chicago Evening American, died of pneumonia at her home, 6538 North Maplewood avenue, yesterday. She had been ill for some time.

Mrs. Geiger was born in Germany and came to the United States when 16. She had made her home in Chicago for 66 years.

Besides Edward Geiger, she is survived by three other children; Joseph P., Mary K., and Lillian, and two granddaughters, Mary and Agnes Geiger.

SMILIN' JACK—SAY IT WITH CYLINDERS

TERRY AND THE PIRATES—SAILORS INSTEAD OF CORSAIRS

Billy Marquart Triumphs Over Al Manriquez

Billy Marquart, Winnipeg, Man., featherweight, recorded his ninth triumph of an undefeated professional campaign by beating Al Manriquez in eight rounds at Marigold Gardens last night. A crowd of 1,488 saw the fight. Gross receipts were $1,670.

Pat Robertson, New York, and Paul Lee of Indianapolis fought to a draw in an eight round co-feature. It was a slugging match.

Marquart, who stopped the aggressive Sioux City, Ia., fighter here a few weeks ago, clinched the decision only after the hardest kind of a battle.

In the fourth and fifth rounds Manriquez frequently rushed in close and handed his rival a body beating. A series of left hooks to the stomach and head slowed up Manriquez in the next round.

Johnny Barbara, 1936 inter-city Golden Gloves welterweight winner, defeated Billy Gladstone in four rounds to score his first professional victory. It was a costly triumph, Barbara receiving a deep cut over his left eye which will keep him inactive several weeks.

Patrick Michael Barry, giant red head from Ireland, won in five rounds from Lou Warner of Milwaukee, Wis. In the opening battle Tommy Howell, Danville, Ill., junior welterweight, scored a four round technical knockout over Art Greer.

1,800 DINE, SEE KNOCKOUTS AT C. Y. O. BANQUET

Eighteen hundred Chicago sportsmen last night attended the annual corned beef and cabbage dinner of the Catholic Youth organization in the ball room of the Palmer house.

The Most Rev. Bernard J. Sheil, founder and national director of the C. Y. O., illustrated by anecdotes the work accomplished by the organization in social welfare service. Entertainment was provided by celebrities from W-G-N, Chicago Civic Opera, and several of the leading supper clubs.

The boxing program produced three knockouts. The results.

Jimmy Christy knocked out Bert Artt [3].
Johnny Brown knocked out Andy Martin [2].
Ed Mileski knocked out Ray Drake [1].

Shikina Defeats Conley in Jiu Jitsu Contest

Oki Shikina threw Jack Conley with a Japanese arm lock in their jiu jitsu match last night at White City. The time was 16 minutes. Bill Brooks tossed Frankie Hart [19:16], Frankie Talaber downed Paul Miller [7:00], and Ken Fenlon and Johnny Silvy grappled to a 30 minute draw. Danny Russo defeated Bairam Bey.

Fight Decisions

At New York—André Jesserun beat Jay Macedon [8].
At Washington, D. C.—Freddie Miller beat Joe Temes [10].

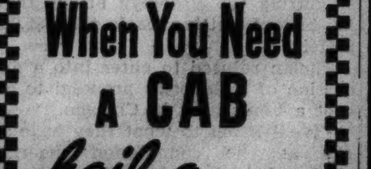

When You Need A CAB hail a CHECKER OR PHONE MONroe 3700

1800 luxurious cabs preferred by most Chicago folks.

Issue Subpenas in Ring Death of Tony Marino

New York, Feb. 1.—(AP)—Tony Marino, 23 year old Pittsburgh boxer who held at least partial claim to the bantamweight championship for two months last year, died today from the effects of a beating he took from Carlos [Indian] Quintana here Saturday night.

Floored five times by the slugger from Panama in an eight round bout at the Ridgewood Grove arena, Marino still was on his feet at the finish, but collapsed in the center of the ring just as the referee lifted Quintana's hand in token of victory.

An autopsy was performed by Dr. Leo Meyers, who attributed Marino's death to "subdural hemorrhages and lacerations of the brain on the right side of the head."

After the report had been received at the district attorney's office, subpenas were issued calling for the appearance tomorrow of Quintana and others connected with the match.

Marino had been boxing professionally since 1931. A leading bantamweight contender in the last year or so, he won partial recognition as champion on June 29 when he knocked out Baltasar Sangchili of Spain in 14 rounds. Two months later, on Aug. 31, he lost his title claim when Sixto Escobar of Porto Rico stopped him in 13 rounds.

W. NEUSEL STOPS PETERSEN IN 10TH ROUND AT LONDON

LONDON, Feb. 1.—(AP)—Walter Neusel, German heavyweight, defeated Jack Petersen for the third time tonight, scoring a technical knockout in the tenth round of their 15 round bout at the Haringway arena. Petersen was bleeding from a cut over the eye when his seconds tossed in the towel. The German weighed 207¾ pounds and Petersen 193¾.

Money for Many

When do you want it

The most usual question asked by those who come to us to borrow money is—"When can I get it?"

and our customary answer—"When do you want it?"

If you want it in a day or so that's easy—if you want it sooner we are geared up to make loans quick.

$50 to $500 to $5,000

Personal LOAN & SAVINGS Bank

FRAnklin 8700

Eighty One 81 West Monroe

Dixon, Booker to Battle in Majestic Ring

George Dixon II., south side lightweight, has been signed to meet Harry Booker in a five round semi-final to the ten round main event between Leo Rodak and Merle Thompson at Majestic arena tomorrow. Contests at four rounds match Vane Surby with Willie Davies, heavyweights; Steve Paddon with Vincent Satkoff, welterweights, and Hal Mollison with Jack McCarter, junior welterweights.

Rodak will finish workouts today. Leo is in quest of his fourth triumph this season. Prior to his victory over Armand Sicilia last week, the former Golden Gloves champion knocked out Frankie Wolfram and defeated Sicilia in a previous meeting.

Thompson, whose home is St. Louis, will be making his first Chicago appearance. He also holds a decision over Sicilia.

An amateur boxing card will be held tomorrow night at the 124th Field Artillery armory, featuring Eddie and John Helstrom; Ray Wozniak, C. Y. O. light heavyweight champion, and Louis Angelucci, U. S. army welterweight champion of the Hawaii base. Wozniak will meet Ryder Tinberg of Trafton's gymnasium. Eddie Helstrom will fight Angelucci and John Helstrom faces Red McGregor of South Chicago.

A program of boxing and wrestling matches is scheduled for the White City arena Thursday night, under supervision of Eddie Plicque, who is substituting for Mique Malloy, now in New York to obtain fighters. . . . A double windup of five rounds each will bring together Gene Spencer of South Chicago and Mitchell Christy of Gary in one and Ray Garcia of South Chicago and Orville Eighmey of the stockyards in the other. Johnny Kornn of Notre Dame has been matched to wrestle Walter Pellmer.

Frankie Talaber, north side wrestler, battles Tony Falletti in the semi-windup tomorrow night at Rainbo Fronton. In the other matches Frankie Hart meets Al Williams; George Mansor faces Andy Moen and Jerry Meeker is matched with Stan Novak.

A triple windup has been arranged for the weekly amateur fistic card at the Fronton tonight. In the main bout Jack Fargo and Billy Louis, heavyweights, clash; Fred Krutser will meet Martin O'Gradney, and Mike Adler battles Scotty Withers.

The Illinois boxing commission yesterday gave title recognition to the heavyweight wrestling match at the Coliseum Thursday night between Oki Shikina, Japanese heavyweight, and Everett Marshall of Colorado, heavyweight champion. The commission ruled against jiu jitsu holds in giving the match title sanction. Shikina is undefeated in Chicago in six months of wrestling. Also on the card will be Martin Levy, 625 pound Boston giant, who is to appear in an exhibition match with Whitey Grove, former pro football player.

SPELMAN BEATS RONCHETTI IN NEW YORK MEET

New York, Feb. 1.—(AP)—Cliff Spelman of Deer Park, N. Y., and Helen Bahil of Hempstead, N. Y., won championships at the New York Daily News fourteenth annual Silver Skates meet before a crowd of 16,197 at Madison Square Garden tonight.

Spelman, 1936 New York champion, won the championship of champions race over a two mile course. Miss Bahil took the one mile women's Silver Skates title.

Taking the lead five laps from the finish, Spelman had little trouble defeating Victor Ronchetti, CHICAGO TRIBUNE Silver Skates champion, and Leo La Valle of Providence, R. I. His time was 7:21.6. Ronchetti had led through the greater part of the race. Paul Cutter of Philadelphia and Francis Clifford, Detroit, completed the field of five.

Joe Dille of New York skated two miles in 6:48.2 to win the two mile men's Silver Skates Derby.

Miss Bahil fought off a challenge by Edna Hanley of Staten Island to win the women's title in 3:33.8.

SWANSON SKATE VICTOR

St. Paul, Minn., Feb. 1.—(AP)—Marvin Swanson of Minneapolis and Dorothy Franey of St. Paul, national outdoor skating champions, added the North American indoor men's and women's senior titles to their collections tonight, outclassing a fast field that included some of the nation's top-ranking stars.

REPORT HAINES WILL SERVE AS DODGER COACH

New York, Feb. 1.—[Special.]—It was reported here today that Manager Burleigh Grimes finally had succeeded in getting the release of Jesse Haines from the St. Louis Cardinals and had appointed the pitching veteran as a coach of the Brooklyn Dodgers' pitchers.

Andy High, veteran infielder, was appointed a coach some time ago and it was believed that Zack Wheat would be the other coach, but Grimes has been holding out for Haines.

Haines, who will be 44 in July, broke in with the Cardinals in 1920.

HONORED with the patronage of the world's social and business leaders

WITH ITS ROOMS and SUITES newly furnished, decorated and completely modernized, NOW, more than ever, does this famous hotel offer superior accommodations.

THE VANDERBILT HOTEL
Park Avenue at 34th Street
New York

Daily room rates from $4 single, $6 double. Suites from $8.

When Poisons Clog KIDNEYS and Irritate Bladder

Flush Them Out For 35 Cents

Go to your druggist today and get this safe, swift and harmless diuretic and stimulant—ask for Gold Medal Haarlem Oil Capsules and start at once to flush kidneys and waste matter saturated with acids and poisons.

That's the way to bring about healthy kidney activity and stop that bladder irritation which often causes scanty passage with smarting and burning as well as restless nights.

Remember, the kidneys often need flushing as well as the bowls, and some symptoms of kidney weakness are: Getting up once or twice during the night—puffy eyes—cramps in legs—backache and moist palms.

But be sure and get GOLD MEDAL Haarlem Oil Capsules—the original and genuine—right from Haarlem in Holland—the price is small (35 cents), the good results will fulfill your expectations.

Where Life flows richly-
you hear rich praise
for Old Quaker!

But you don't have to be rich to enjoy rich whiskey!

Old Quaker proves that mellow richness of taste and real cozy comfort can be distilled into a whiskey, even though it doesn't cost a fancy price. Americans have proved that they are just as whiskey-wise today as in the olden times. They've bought more than 3 million cases of Old Quaker. If you enjoy rich fellowship you'll soon be enjoying the wealth of well being in this robust but soft-spoken straight whiskey. A barrel of quality that doesn't cost a barrel of money. It bears the Schenley Mark of Merit.

90 PROOF

SCHENLEY'S OLD QUAKER BRAND
STRAIGHT BOURBON WHISKEY
ALSO AVAILABLE IN RYE

COPR. 1937, THE OLD QUAKER CO., LAWRENCEBURG, IND.

HARRY COOPER LEADS GOLFERS IN COAST RUSH

Wins $3,740; Ties for Low Average.

San Francisco, Cal., Feb. 1.—(AP)—Money talked tonight and proclaimed Harry Cooper the foremost prize player of California's four winter open golf tournaments, although the wiry little Chicagoan shared low average scoring honors with Ed Dudley, Philadelphia.

Cooper's take was $3,490. He tied with Dudley for low average score of 69.64 in 252 holes of medal play —72 holes each for the Los Angeles, Oakland, and Sacramento events and 36 holes for the San Francisco tournament.

Won Los Angeles Open.

Victory in the Los Angeles tournament put $2,500 into the Cooper pocketbook. Second place at Sacramento added $475 and ninth position at Oakland brought in $190 more. As one of the low nonqualifiers at San Francisco he picked up $75. He and Dudley each won $500 for the low average tie.

Ralph Guldahl, Chicago, failed to win a tournament, but finished second in financial batting averages with $2,141.

Sam Snead, young White Sulphur Springs, W. Va., player and regarded by older professionals as the "find" of the winter season, moved into third place with $1,783. He won the Oakland open and $1,200 on his first trip over the tournament trail.

Here Are Totals.

The ten leading money winners and their 18-hole averages for the four tournaments as announced by the P. G. A. tournament bureau:

	Money.	Average.
Harry Cooper, Chicago	$3,740	69.64
Ralph Guldahl, Chicago	2,141	70.28
Sam Snead, White Sulphur Springs, W. Va.	1,783	70.00
Horton Smith, Chicago	1,715	70.64
Ed Dudley, Philadelphia	1,500	69.64
Henry Picard, Hershey, Pa.	1,452.50	70.00
Lawson Little, Chicago	1,000	72.78
John Revolta, Evanston, Ill.	952	70.05
N. Christian, Yakima, Wash.	601	72.50
Jimmy Hines, Garden City, N. Y.	425	71.20

Hawks to Eye Canadiens at Boston Tonight

Tonight's Games

Toronto at Montreal Maroons.
Montreal Canadiens at Boston.
Detroit at New York Rangers.

The most important battle of the three National Hocky league games scheduled for tonight will bring together the Canadiens and Bruins at Boston. The Bruins are in a savage mood. They have dropped five straight games and a continuation of their lethargic form may see the Blackhawks threaten their third place position. The Blackhawks will not play again until next Sunday, when they finish their 1936-'37 engagements with the New York Americans, whom they routed last Tuesday, 9 to 0.

The six day respite from scheduled contests is sorely needed by the Hawks who have been considerably crippled throughout January, in which month they traveled nearly 4,000 miles and played 14 games, more than they ever played in any other month in their eleven seasons' of hocky.

Yesterday morning the team indulged in a half hour's skating practice. At the completion of the drill, the players all chipped in for a floral piece for their former teammate, Howie Morenz, who sustained a broken leg in the Blackhawk-Canadien game at Montreal last Thursday. Morenz, in his prime the greatest player in the game, will be in a hospital for at least six weeks.

JACKSON REACHES TOP

MONTREAL, Que., Feb. 1.—(AP)—Harvey Jackson, Toronto left winger who apparently didn't find his scoring eye until two weeks ago, rose to the top of the National Hocky league scoring list during the last seven days.

The official statistics reveal that Jackson has collected 12 points in the last fortnight and five last week to gain a tie for the lead with Dave [Sweeney] Schriner of the New York Americans. Each has 30 points, one more than Detroit's Laurie Aurie, leader for the last few weeks. The leading scorers:

	G.	A.	Pts.
H. Jackson, Toronto	16	14	30
Schriner, N. Y. Americans	13	17	30
Aurie, Detroit	17	12	29
Gagnon, Montreal Canadiens	14	14	28
Barry, Detroit	8	19	27
Joliat, Canadiens	12	11	25
Chapman, Americans	7	18	25
Apps, Toronto	8	16	24
Ward, Montreal Maroons	13	9	22
Drillon, Toronto	12	10	22
Lewis, Detroit	12	10	22
Gracie, Maroons	6	16	22
Carr, Americans	12	9	21
Dillon, New York Rangers	14	7	21
N. Colville, Rangers	9	12	21
Cowley, Boston	9	12	21
Morenz, Canadiens	4	16	20
Getliffe, Boston	10	9	19
Robinson, Maroons	12	7	19
Blake, Canadiens	10	9	19
Mantha, Canadiens	10	8	18
Anderson, Americans	8	10	18
Thompson, Chicago	7	11	18
Watson, Rangers	6	12	18
Patrick, Rangers	5	13	18

Davey Day Gets Fight with Ambers Feb. 10

New York, Feb. 1.—[Special.]—Lou Ambers, lightweight champion, will meet Davey Day of Chicago in a ten round overweight bout here Feb. 10, according to announcement made today.

Luther Whips Iowa Central Quintet, 35-29; Holds Lead

Decorah, Ia., Feb. 1.—[Special.]—Luther college kept first place in the Iowa conference by defeating Iowa Central, 35 to 29 tonight. Luther led 22 to 10, at the half.

MOON MULLINS—OILS WELL

R. Ball Gains Western Net Quarter-Finals

Russell Ball of Northwestern university defending champion in the annual western indoor tennis tournament at the 108th Engineers' armory, reached the quarter-final round last night.

He turned in a straight set victory over Elmer Miller of Ogden Park in one of the third round matches. The scores were, 6-1, 7-5. George Ball, the other half of the brother combination, is also in the quarter-final round.

Froehling Beats Milne.

Frank Froehling of the Chicago Town and Tennis club was forced to go three sets before he eliminated a teammate, McDonald Milne, 8-10, 6-3, 8-6.

Andrew Bicket of Hamilton Park, seeded No. 7, won a baseline duel from John Williams, class A champion of the Chicago Town and Tennis club. This match also went three sets, the scores being 2-6, 6-2, 8-6.

Quarter-finals Tomorrow.

Quarter-final matches will be played tomorrow night. Yesterday's results:

THIRD ROUND.

Russell Ball, Northwestern university, defeated Elmer Miller, Ogden park, 6-1, 7-5.

Frank Froehling, Chicago Town and Tennis club, defeated McDonald Milne, Chicago Town and Tennis club, 8-10, 6-3, 8-6.

Seymour Greenberg, Illinois Bell, defeated Don Swafford, Loyola university, 6-2, 6-1.

Andrew Bicket, Hamilton park, defeated John Williams, Chicago Town and Tennis club, 2-6, 6-2, 8-6.

YANKEES SIGN 3; BELLIGERENTS STILL AT LARGE

New York, Feb. 1.—(AP)—The New York Yankees signed Pitcher Kemp Wicker and Catcher Arndt Jorgens today, but there was no sign of regulars Lou Gehrig, Joe Di Maggio, Jake Powell, or George Selkirk coming to terms. Business Manager Ed Barrow said he had not heard from any of the camp's belligerents and was pleased to report he had received no more begging letters from his ball players.

Sam Leslie, New York Giants' first baseman, also sent in his 1937 contract today. Recovered from an abdominal operation, Leslie will be used mainly as a pinchhitter if young Johnny McCarthy comes through.

SILVER SKATES ENTRY PRIZE TO NORTHWEST S. C.

The Northwest Skating club won the Silver Skates team trophy for the largest number of contestants competing in the recent derbies, a check up of clubs, completed yesterday, showed. Northwest had forty-nine skaters in the derbies. The Catholic Youth organization, which won the team trophy for the most points scored in the eight races, was second for the contestants trophy with thirty-nine entrants. Tilden Technical High school was third with thirty-two.

Americans Buy Rookie Goalie from New Haven

New York, Feb. 1.—[Special.]—Manager Red Dutton of the New York Americans today announced the purchase of Alfie Moore, goalie, from the New Haven Eagles of the International-American league. Moore was acquired in exchange for Lloyd Jackson, a wing man, and an unannounced amount of cash.

Number of Men Over 21 Years of Age Per Bowling Alley and Pool Hall in Each State

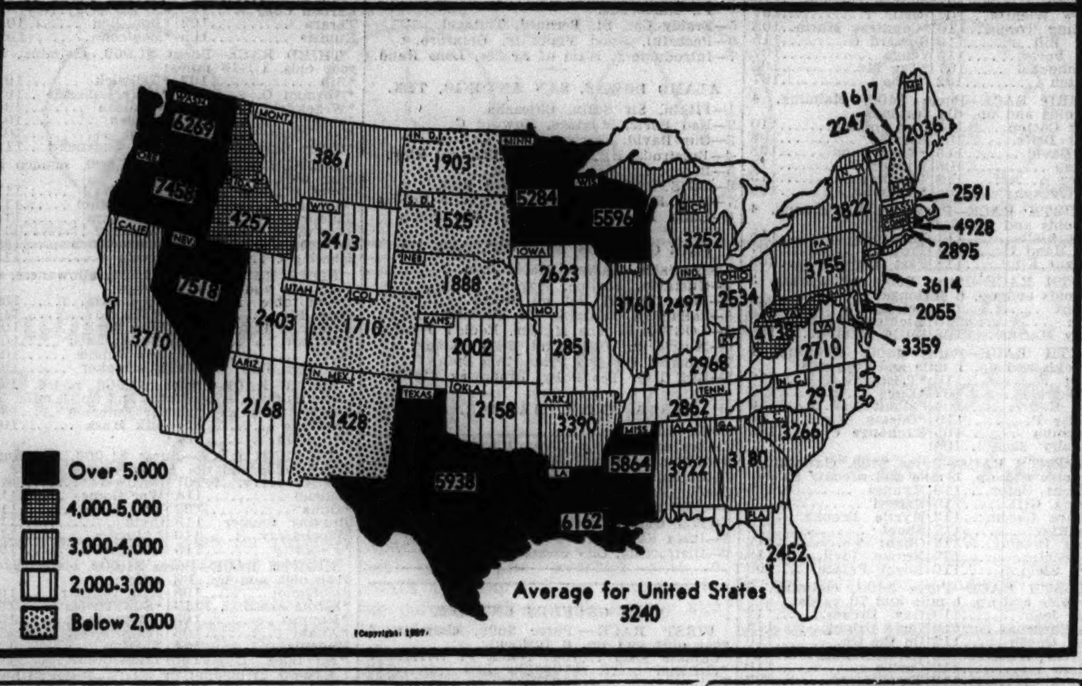

IN the WAKE of the NEWS

WITH COAT OFF.

MIAMI, Fla., Feb. 1.—Friend Arch: Well, Arch, I suppose you think I got here pretty fast after our little talk last week in which you advised me to get away and take my vacation now before I had my annual nervous breakdown which usually takes place about this time of year. Only, of course, Arch, this isn't all vacation because already I have my coat off prepared to do a lot of hard work for you down in this territory—and also because it is so warm that a coat is not necessary.

I admit I didn't lose any time getting away, what with flood conditions and all, and strangely enough we came through only fourteen hours late, and we lost fifteen of those fourteen hours between Chicago and Memphis, going via St. Louis, and actually made up an hour the rest of the way. I'll not attempt to tell you about flood scenes for you can read that in any newspaper and this letter isn't any newspaper.

Another thing, the Hialeah situation is on my mind and I feel I ought to be frank with you about it at the start because it concerns my expense account. You see last year when I wrote bright snappy stories for you, at the same time attempting to improve the breed of thoroughbreds, I charged only $2.50 per visit to the track on my expense account.

Now, of course, Arch, I lost money at that rate because here's how it figures out. We'll be at Fort Lauderdale again because it's more quiet and less expensive, we think, than Miami or Miami Beach, and Fort L. is 25 miles from Hialeah gates, or 50 miles for the round trip. Our old bus gives only ten miles per gallon of gas or five gallons for the round trip. In this benevolent state of Florida where money is no object—so long as it's the visitors' money—the gas tax is 8 cents a gallon or about 25 cents a gallon over all.

So I was in $1.25 just for gas, 25 cents for a racing chart, and 10 cents for a program, right at the start. Of course, the track distributes programs free to the press as long as the programs last, but you better buy one yourself to be sure. So that makes $1.60 out of the $2.50 formerly charged.

One usually buys dinner on the route home because it gets fairly late after writing a bright snappy story for you. That leaves only 90 cents for dinner. Ask French Lane, who was down here during the Christmas holidays, what one can do on 90 cents for dinner in the Miami sector unless he has stomach ulcers or something like that. French is a safe reference because he still remembers that $5 breakfast for three with toast, coffee and marmalade and maybe something else, I can't remember.

Well, last year I didn't say anything about this discrepancy between income and outgo, but now with our advertising increasing so much—see full page announcements—and everything, I wondered whether you did not think I would be waranted in increasing my daily Hialeah expense item to say $3 per visit, or at least $2.75. Even at the higher figure I'd quit behind, but I'm always fair in such matters.

I hate to bring up this matter of expense account right at the start like this. But I think it's better to have everything understood in advance. You know how many beautiful friendships are broken up over money differences. So just let me know your reaction to my statement of facts.

And I won't have to worry about your reply for several days anyway, I imagine, because while my coat's off ready to go to work, I have no car yet. You see when the floods came we took the train and shipped the old bus and it isn't here yet. One lady from Evanston says she's been here over a week and her car isn't here yet owing to the congestion.

Cars may be rented from $25 to $35 per week, but added to the $3 or even $2.75 I'd like to charge on my expense accounts for Hialeah trips, feel that would be inadvisable, so think we better let the breed of thoroughbreds improve themselves temporarily unless you wire to the contrary.

Otherwise everything is O. K. so far. Haven't been here long enough to meet up with many of your old pals yet, but will apprise you when I do. Thermometer outside registers 82 above. Hoping you are the same.
Regards, Harvey T. Woodruff.

P. S. Don't need any advance order yet on my semi-monthly honorarium, but will let you know—probably not until after first visit to Hialeah.
HTW.

2d P. S. Permanent address will be Coccoloba Cottages, Fort Lauderdale, Fla. Sort of snooty name, what? Well, coccoloba means sea grape and there are coccoloba trees in the yard. They're supposed to bear reddish brown berries about size of cherry which make fine jelly but I've never seen any grapes or any jelly, either, for that matter, but maybe the Seminoles did who once inhabited this territory before the New York Apaches did.
HTW.

Japanese Pole Vaulter Enters Millrose Meet

New York, Feb. 1.—(AP)—Hatless and a bit out of breath, Sueo Oye, Japanese pole vaulter, arrived in New York today and readily accepted an invitation to compete in the Millrose games Saturday night despite his weariness and lack of practice.

Oye, the first oriental to compete in indoor track meets in America, was a bit flustered by the attention paid to him at the railroad station. A large group of newspapermen, both Japanese and American, interviewed him as Dan Ferris, secretary of the A. A. U., acted as master of greeting ceremonies.

Hasn't Tried Indoor Vaulting.

"I haven't done any vaulting since last November and never have I tried to vault indoors," he said. "I'm very tired from my trip"—he left Japan Jan. 14 and landed at San Francisco Jan. 28—"but I am anxious to get into as many indoor events as possible."

Oye is scheduled to compete in five meets: The Millrose games, New York; Boston A. A. games, Feb. 13; New York A. C. games, Feb. 20; American championship events, Madison Square Garden, Feb. 27, and a Chicago meet, March 6.

"Maybe I won't win much, but I'll get good experience," he said as he looked over his list of appointments.

Believes Americans Hatless.

Oye brought five poles along on his 7,000 mile journey, but no hat.

"Americans never wear hats when they come to Japan, so I thought it was the custom," he explained.

Nearly six feet in height, Oye is much taller than the average Japanese. His highest mark in vaulting, he said, is 14 feet, 3⅜ inches. In the Millrose meet he will tackle a field which will include Earle Meadows, who beat him out for the Olympic championship, and George Varoff, the world record holder.

ENTRIES MOUNT FOR U. S. FIGURE SKATING MEET

Harry E. Radix, president of the Figure Skating club of Chicago, announced yesterday that entries for the national figure skating championships to be held under the auspices of the local club are coming in from all parts of the country. The title events will be held at the Chicago Arena, East Erie street and McClurg court on Feb. 12 and 13.

Mirabel Vinson of Boston and New York, who has held the women's single championship for several years is favored to defend her laurels. Robin Lee of St. Paul, Minn., is the defending title holder in senior men's singles.

Nancy Meyer, daughter of Dr. Karl Meyer, will be one of the Chicago entries. She is working out daily to perfect her school figures.

Prep Basketball

YESTERDAY'S RESULTS.

CITY LEAGUE.
[Juniors].
Hyde Park, 15; Tilden, 14.
[SENIORS].
Hyde Park, 31; Tilden, 18.

GAMES TODAY.

CITY LEAGUE.
[Juniors.]
Amundsen at Waller.
Senn at Lane.
Roosevelt at Lake View.
Schurz at Steinmetz.
Kelvyn Park at Foreman.
Crane at Marshall.
Tuley at McKinley.
Austin at Wells.
Farragut at Harrison.
Tilden at Lindblom.
Kelly at Manley.
Harper at Bowen.
Fenger at Hirsch.
Morgan Park at Calumet.

SUBURBAN LEAGUE.
[Lights and Heavies.]
Highland Park at Waukegan.
Morton at Oak Park.
Proviso at New Trier.

WEST SUBURBAN LEAGUE.
[Lights and Heavies.]
Maine at Riverside.
Hinsdale at Downers Grove.
Glenbard at York.

PRIVATE SCHOOL LEAGUE.
Wheaton at Harvard.

COLLEGE SWIMMING.
Gustavus Adolphus, 43; Grinnell, 32.

COLLEGE HOCKY.
Queens, 10; Yale, 0.

ASSOCIATION TO RAISE SALARIES OF ALL UMPIRES

Contracts Are Mailed to Nine Members of Staf.

Columbus, O., Feb. 1.—(AP)—George M. Trautman, president of the American association, announced today that all association umpires would receive salary increases for the coming season.

Trautman mailed contracts to nine umpires who will make up the league staf. Seven of them were in the association a year ago, and they, as well as two newcomers, were offered more pay than they received in 1936.

Four Are 1935 Veterans.

Only four of the nine umpires were on the staf when Trautman was elected president 13 months ago. Three others added for the 1936 season were retained.

The 1935 veterans are George Johnson, Bill Guthrie, Tom Dunn, and Joe Rue, and those retained from 1936 are Ed Borski, Lou Kearney, and Jimmie Tobin. John Thompson, last year in the International league, and William T. Grieve, who officiated in 1936 in the New York-Pennsylvania league, are the newcomers.

Three Work Together.

Trautman said three men would work together as one set, while the others would be divideded into twosomes. In case of illness the ninth man would be shifted into the vacancy.

Cavarretta, Johnson and Meyers Sign Cub Contracts

The squad of Cubs who thus far haven't returned their contracts lost three members yesterday when the signed papers of Coach Roy Johnson, Phil Cavarretta, first baseman who is to be given a tryout as an outfielder, and Rookie Henry Meyers, a fly chaser, were received at the club offices in the Wrigley building. Meyers, a Chicago boy, batted .338 with Johnny Mostil's Eau Claire,

"Looking for a rich, full-bodied Kentucky whiskey?"

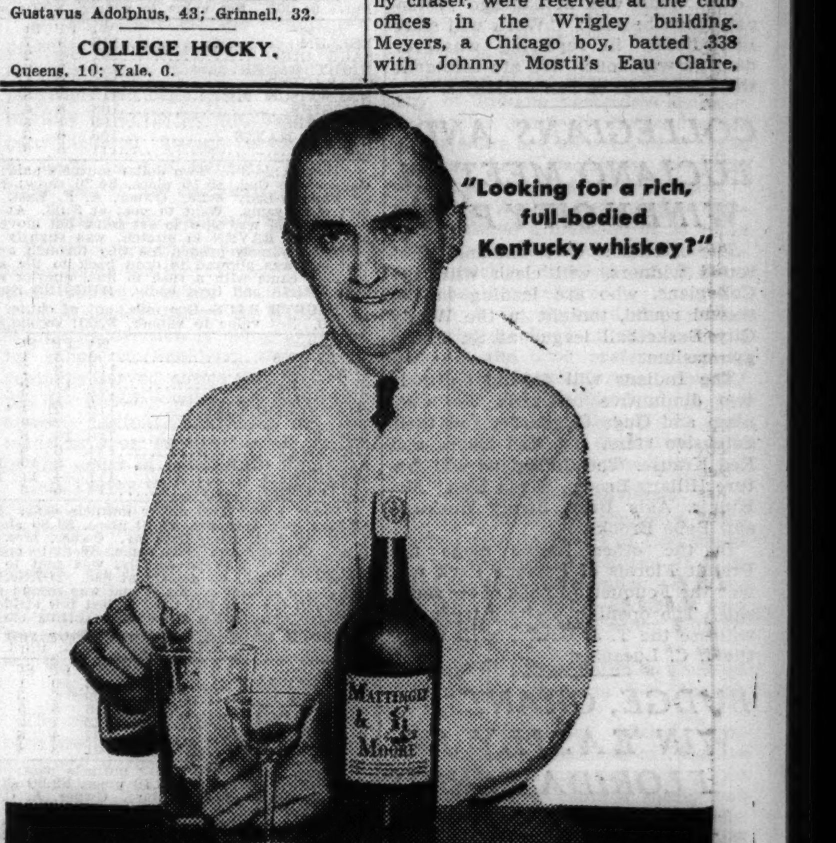

"TRY MATTINGLY & MOORE!"
A blend of straight whiskies—90 proof
only 15¢ a drink*... but tastes like 25¢!
*At most bars and taverns
97¢ FULL PINT
$1.82 FULL QUART
Frankfort Distilleries, Incorporated, Louisville • Baltimore

Takes The "STARCH" Out Of Whiskers!
say these Famous Athletes

CASEY STENGEL, former manager of the Brooklyn Dodgers, says: "Take a tip, boys, and try Williams. My beard's tougher than hog bristles, but Williams wilts it down in no time."

BENNY FRIEDMAN, Michigan's famous All-American, says: "I prefer Williams. It sure softens my whiskers right down to the roots—makes them a cinch for my razor to cut through."

"Twin-Action" Shaving Cream Softens Rough Outer Skin—Wilts the Toughest Beards

GET to the root of shaving trouble. Don't blame your razor or blade. The fault probably lies in your shaving cream. Switch to Williams. Williams Shaving Cream is "twin-action": Its rich, wet lather knocks out every bit of "starch"—penetrates to the base of each hair. Soaks and softens the scaly outer skin on your face—allows razor edge to cut closer, cleaner. Off come whiskers without scraping or pulling.

For a perfect finish to your Williams shave, dash a generous amount of cool, refreshing Aqua Velva on your skin. Closes pores... fights off irritation.

Soaks Whiskers Softer
A special homogenizing process gives Williams a greater capacity to hold water than ordinary creams. 1. Soaks the "starch" out of whiskers quicker. 2. Instantly softens scaly outer skin.

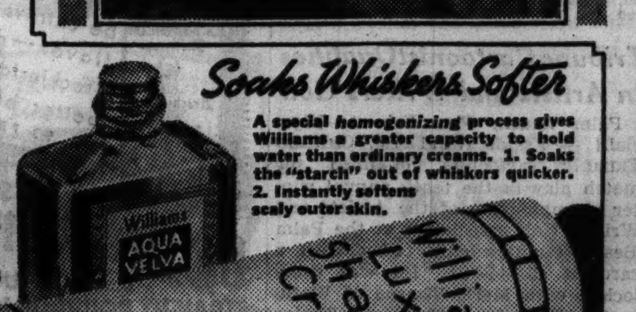

Enjoy a Treat!
SCHENLEY'S
Golden Wedding
BOURBON
BLENDED STRAIGHT WHISKIES
3 distinctive whiskies expertly blended into this really fine whiskey. 90 proof. Also available in RYE.
COPYRIGHT 1937, JOS. S. FINCH & CO., INC., SCHENLEY, PA.

PROBLEMS MADE EASY

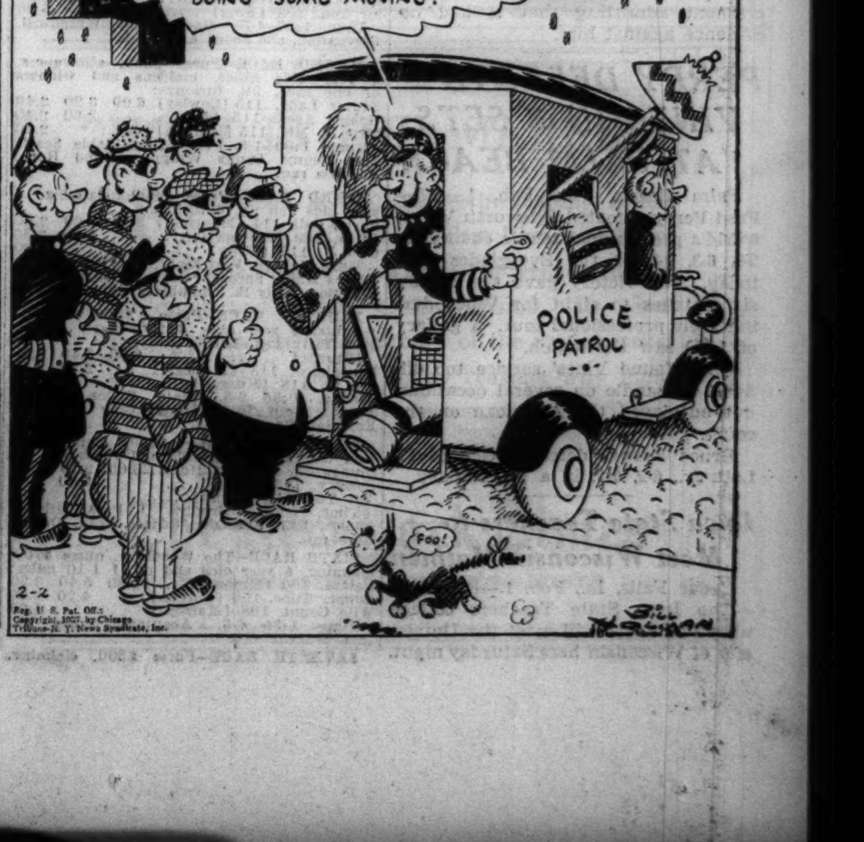

BUCKET BRIGADE PUTS OUT FIRE, SAVES HORSES

Trainers Fight Blaze at Churchill Downs.

Louisville, Ky., Feb. 1.—(AP)—Fire today threatened between 175 and 200 horses stabled at Churchill Downs when an overheated stove set fire to one of the Sid Graves stables. A dozen men formed a bucket brigade and put out the blaze before firemen arrived. Damage was negligible.

An inspection of the track disclosed no material damage to stables, grandstand, and clubhouse by the flood waters.

About 2 feet of water covered the plant, inundating the track, but Roscoe Goose, trainer, said the water did not get into the stables.

Only One Injury.

Goose said there had been only one case of injury to horses, that of Teddy Bear, owned by Lieut. Lee Niles. The animal was cut loose along with several other horses when the first fears of high water came. It slipped on the ice and was cut, but not seriously.

Both grandstand and clubhouse are being used to house 300 flood refugees, with a doctor, assisted by five students and three nurses, in attendance.

A postponement of the deadline for nominations to the Kentucky Derby, scheduled to be run at Churchill Downs on May 8, was announced yesterday by Col. Matt J. Winn, president of the American Turf association.

Flood Ties Up Mail.

The entries originally were to close on Feb. 15, but due to flood conditions which have made it impossible to mail out entry blanks to the various racing centers, the entry list will remain open until March 1, Col. Winn announced.

Col. Winn was in Chicago yesterday when he said: "Work will start immediately in repairing whatever damage was done. We are confident the Derby will be run on May 8."

COLLEGIANS AND LUCIANO MEET IN WINDY CITY PLAY

The Luciana Owl Indians, first round winners, will clash with the Collegians, who are leading in the second round, tonight in the Windy City Basketball league at St. Philip gymnasium.

The Indians will depend on their two diminutive forwards, Joe Cannizzo and Gugs Gugliardo, and their defensive stars, Big Red Hayes and Red Krause. The Collegians will feature Hillary Brown, "Iron Man" McKinnis, Agis Bray, Scully Buckner, and Babe Brooks.

In the other league game the Brandt Florals of Portage Park will face the Fouquette Books of the south side. The opening preliminary game will see the T. J. Bowler girls battle the I. C. Lucanias.

BUDGE, GRANT WIN EASILY IN FLORIDA TENNIS

Surfside, Fla., Feb. 1.—(AP)—Donald Budge, the nation's top ranking amateur, and Bryan M. Grant of Atlanta, advanced toward a possible third meeting of the year by winning their opening matches in the Surf club's tennis tournament today. Budge defeated Dr. Philip B. Hawk of New York, 6-1, 6-2. Grant, conqueror of Budge in two previous Florida tournaments this winter, won 6-3, 6-1, from S. A. Lynch Jr. of Miami.

Capt. Alex Papana, Rumania stunt flyer, lost hi ssecond round match to Richard W. Seabury, Miami Beach, 6-4, 6-8, 6-2. Roger Firestone, son of Harvey S. Firestone, tire magnate, was eliminated in the first round by Marion Reese of Atlanta, 6-1, 6-3. Reese was put out in the second round by Robert McMillan, Milwaukee, by identical scores.

COURT FINES 2, ONE FREED IN DUCK LAW CASE

Springfield, Ill., Feb. 1.—[Special.]—Judge J. Earle Major of the United States District court today assessed fines of $200 against T. R. Cochrane, 5455 Wailole avenue, La Grange, and William K. Fellows, 4530 Lake Park avenue, Chicago, for violating the migratory bird act. In the case against Robert H. Morse, 900 South Wabash avenue, Chicago, the court decided the defendant was not guilty.

These cases were brought into the court on complaint of federal officials that the defendants had shot ducks attracted to the feeding ground of the state at the Crane lake preserve. They pleaded not guilty.

The case against Leslie L. Cook of Chicago was not prosecuted, the government admitting that it had no evidence against him.

PERRY DEFEATS VINES IN 3 SETS AT PALM BEACH

Palm Beach, Fla., Feb. 1.—(AP)—Fred Perry defeated Ellsworth Vines, world's professional tennis champion, 2-6, 6-3, 9-7, at the Everglades club today. The victory gave the Briton six matches to eight for Vines during their professional tour. A gallery of 1,500 saw the match.

Perry found Vines' service too difficult to handle on several occasions, but outplayed the American on the court.

Bruce Barnes defeated George M. Lott Jr., 6-2, 6-2, in a preliminary.

Iowa State Teachers to Meet Wisconsin Matmen

Cedar Falls, Ia., Feb. 1.—[Special.]—The Iowa State Teachers college wrestling team will meet the University of Wisconsin here Saturday night.

DICK TRACY—Lining 'Em Up

HIALEAH PARK FORM CHART

FIRST RACE—Three furlongs, on straightaway. Nursery course. Claiming. Maiden 2 year olds. Purse $800. Net value to winner, $600; second, $125; third, $50; fourth, $25. Weather clear; track fast.

Horse—	Wt	PP	St			Str	Fin	Jocky	Eq odds
CO-SPORT	114	5	3	..	..	3h	1n	I.Anderson	5.90-1
SCARCE	118	4	2	..	..	2½	2½	H.Dabson	8.40-1
ARCH FIEND	114	6	4	..	..	4⁵	3½	E.Litzenberger	5.15-1
SING LOW	111	2	1	..	..	1½	4¹	L.Balaski	2.20-1
WHO KNOWS	107	8	7	..	..	6¹	5¹½	J.Renick	18.05-1
*WARLAINE	114	12	12	..	..	5¹	6¹½	J.Lynch	10.20-1
*BROAD VISION	109	14	13	..	..	7¹	7¹	J.Stout	10.20-1
BIRTHDAY	118	1	9	..	..	8¹	8¹	J.Wagner	25.00-1
*PULL CORD	109	15	13	..	..	9½	9¹	C.Stevenson	10.20-1
BYRD'S FLIGHT	114	7	5	..	..	11½	10¹	E.Steffen	7.40-1
BESTEST	118	11	8	..	..	10¹	11½	J.Bryson	66.55-1
*EASTORIAN	107	13	14	..	..	12¹	12¹	G.Seabo	10.20-1
DOMINANT DARBY	118	9	11	..	..	13¹½	13¹½	J.Long	75.80-1
AMBROSIA	110	10	15	..	..	14¹	14²	W.D.Wright	18.45-1
SUELLEN	108½	3	10	..	..	15	15	E.Porter	97.50-1

*Field. Time, :33 4-5. Two dollar mutuels paid: Co-Sport, $13.80 straight, $8.00 place, $4.60 show; Scarce, $7.60 place, $5.10 show; Arch Fiend, $5.30 show. Winner, b. g., 2, by Cohort-Sportress. Owner, Calumet Farm. Trainer, F. J. Kearns. Start good. Won driving; place same. Went to post at 2:01. At post 8 minutes.

CO-SPORT moved up gamely in final furlong and held on gamely after getting to the front. SCARCE was hard ridden and made a game effort. ARCH FIEND ran straight down the center of the track and performed brilliantly. SING LOW tired in final sixteenth after showing early foot. WHO KNOWS ran good race and is worth noting.

SECOND RACE—Six furlongs. Claiming. Three year olds, nonwinners since Dec. 12. The Flood Relief. Purse $800. Net value to winner, $600; second, $125; third, $50; fourth, $25.

Horse—	Wt	PP	St	¼	½	Str	Fin	Jocky	Eq odds
BEAUTIFUL	112	3	5	2½	2½	1h	1h	R.Merritt	3.70-1
RAVENNA	109	4	4	5²	3¹	3¹½	2¹	A.Cooper	11.15-1
CORKER	120	9	8	7½	5½	5¹	3¹½	W.D.Wright	4.60-1
BRAVO CARUSO	114	10	1	1¹	1½	2½	4¹	L.Balaski	8.40-1
HIS NIBS	114	6	6	8½	4½	4½	5¹	S.Renick	14.90-1
LEONA REIGH	112	5	11	10¹	10⁵	8¹	6¹	I.Anderson	28.00-1
CANDAR	120	12	7	6²	6¹	6½	7½	J.Stout	6.05-1
WAR RUMOR	114	11	2	4½	7¹½	7²	8½	J.Renick	134.75-1
SPOTLESS	109	1	10	11¹⁰	11⁸	9½	9½	J.Wagner	6.55-1
LANDSCAPE	109	7	5	8¹	9½	10⁸	10¹	J.Rosen	12.50-1
SNOOD	114	2	12	12	12	12	11²	E.Porter	97.00-1
UCANMAYKIT	114	8	9	3½	8¹	11¹	12	J.Westrope	12.65-1

Time, 1:13. Two dollar mutuels paid: Beautiful, $9.40 straight, $5.60 place, $4.20 show; Ravenna, $8.20 place, $5.60 show; Corker, $4.10 show. Winner, b. f., 3, by Sweep All-Bewitching Eyes. Owner, Mrs. S. A. Ketchell. Trainer, A. Ketchell. Start poor. Won driving; place same. Went to post at 2:34. At post 2½ minutes.

BEAUTIFUL moved up gamely on the outside and held on gamely. RAVENNA slipped through on inside and finished fast. CORKER closed a big gap. BRAVO CARUSO had plenty of speed.

THIRD RACE—Seven furlongs, out of chute. Claiming. Three year olds and up. Purse $1,000. Net value to winner, $700; second, $150; third, $100; fourth, $50.

Horse—	Wt	PP	St	¼	½	Str	Fin	Jocky	Eq odds
BELLUM	118	9	7	7¹½	6⁸	2½	1¹½	E.Steffen	6.85-1
SAGE GIRL	101	4	2	3h	4h	1½	2½	J.Barba	4.15-1
NIGHT RAVEN	115	7	6	5²	5⁴	4h	3²	J.Westrope	21.45-1
CHARACTER	115	2	1	2h	2¹	3½	4¹	C.Bierman	3.90-1
MALMAISON	113	3	8	8²⁰	8²⁰	7½	5⁸	W.G.Jackson	6.85-1
MUGGINS	108	8	4	4²	3½	6½	6½	H.LeBlanc	2.25-1
SORCERESS	103	1	5	1h	1h	5½	7²	J.Renick	12.15-1
LITTLE MAXIE	108	6	3	6h	7½	8¹⁰	8¹⁵	L.Balaski	54.15-1
BALIOS	111	5	9	9	9	9	9	G.Seabo	51.75-1

Time, 1:24 3-5. Two dollar mutuels paid: Bellum, $15.70 straight, $9.40 place, $5.70 show; Sage Girl, $5.10 place, $4.20 show; Night Raven, $11.90 show. Winner, b. g., 5, by Pompey-Lady Belle. Owner, A. F. East. Trainer, C. Raynor. Start poor. Won driving; place same. Went to post at 3:03. At post 1 minute.

BELLUM was slow to get going but moved up fast around turn, came to the inside of NIGHT RAVEN in stretch, was slightly bumped by the latter abreast the furlong pole, but gamely pushed his way through and won going away. SAGE GIRL got away fast but was allowed to drop back to the stretch, where she finished gamely. NIGHT RAVEN came with a rush in final quarter mile. CHARACTER was used up racing with SORCERESS and tired badly. MUGGINS ran a poor race.

FOURTH RACE—One mile, out of chute. Claiming. Four year olds and up. Purse $1,000. Net value to winner, $700; second, $150; third, $100; fourth, $50.

Horse—	Wt	PP	St	¼	½	Str	Fin	Jocky	Eq odds
SHEKNOWS	108	3	1	1½	1¹	1²	1¹	A.Schmidl	4.00-1
TORNADIC	116	8	7	7⁴	5h	5²	2n	S.Coucci	7.40-1
SUN TEMPEST	112	11	5	2¹½	2²	2½	3h	S.Coule	3.60-1
DIRIGIBLE	117	1	2	3h	3h	3½	4¹	C.Kurtsinger	26.50-1
CHAMBERSBURGER	112	9	4	5h	4¹	4½	5¹	J.Westrope	2.95-1
TIME TO GO	112	7	9	9¹	7²	6³	6⁸	J.Barba	7.60-1
BUSBY	113	10	8	8²	9⁴	7½	7h	J.Rosen	47.25-1
WHATWAY	114	6	6	6¹	6⁴	8½	8h	L.Balaski	43.25-1
BATTLING GIRL	109	2	10	10⁸	10¹⁰	9³	9⁴	H.LeBlanc	18.50-1
STEELHEAD	111	4	11	11	11	11	10⁸	J.Jaekle	17.10-1
CLIENTELLE	114	5	3	4h	8h	10²	11	J.Stout	40.50-1

Time, 1:38. Two dollar mutuels paid: She Knows, $10.00 straight, $4.90 place, $3.50 show; Tornadic, $7.70 place, $4.80 show; Sun Tempest, $3.60 show. Winner, ch. f., 4, by Jack High-Playcany. Owner, Mrs. W. E. Martin. Trainer, W. E. Martin. Start good. Won driving; place same. Went to post at 3:32. At post 1 minute.

SHEKNOWS broke rapidly, was sent to the front and allowed to rate along, saved ground and held on gamely at end. TORNADIC was a bit slow coming out of the chute, but closed ground gradually and was second in last stride. SUN TEMPEST was a stout factor all the way but tired in last few strides. DIRIGIBLE ran a much improved race. CHAMBERSBURGER tired after getting close to the leader.

FIFTH RACE—Six furlongs. Three year olds. The Orlando. Purse $1,100. Net value to winner, $775; second, $175; third, $100; fourth, $50.

Horse—	Wt	PP	St	¼	½	Str	Fin	Jocky	Eq odds
GUY FAWKES	112	6	1	1²	1⁵	1⁴	1⁴	J.Lynch	3.95-1
RAINLAND	109	2	3	2²	2⁵	2⁵	2⁴	I.Anderson	1.90-1
OPTIC	116	5	5	4⁴	4⁵	4¹⁰	3h	W.D.Wright	1.40-1
AFTERMATH	112	1	2	3⁴	3⁴	3²	4⁵	C.Kurtsinger	7.35-1
FORCED MARCH	107	4	6	6	5h	5²	5¹⁰	H.Dabson	64.00-1
LANCERS LADY	101	3	4	5²	6	6	6	H.LeBlanc	49.05-1

Time, 1:11. Two dollar mutuels paid: Guy Fawkes, $9.90 straight, $4.40 place, $2.40 show; Rainland, $3.10 place, $2.20 show; Optic, $2.20 show. Winner, br. c., 3, by Happy Time-Rocket Glare. Owner, A. C. Norris. Trainer, L. A. Brusie. Start good. Won easily; place same. Went to post at 4:02. At post 3 minutes.

GUY FAWKES broke very fast and was sent right to the front, quickly opened up a good lead, saved ground and easily held RAINLAND safe. Latter was hustled along from the start and ran a splendid race. OPTIC stumbled just after the start, recovered and closed a big gap. He might have been a factor but for the unfortunate accident at the start. AFTERMATH tired badly after showing early speed. LANCERS LADY and FORCED MARCH were both outrun.

SIXTH RACE—One mile, out of chute. The Long Key handicap for three year olds and up. Purse $1,200. Net value to winner, $850; second, $200; third, $100; fourth, $50.

Horse—	Wt	PP	St	¼	½	Str	Fin	Jocky	Eq odds
COLUMBIANA	110	3	2	3¹	1h	1¹½	1²	H.LeBlanc	2.00-1
SWEEP LIKE	116	5	3	2½	2¹½	2²	2²	J.Stout	1.55-1
CHIEF CHEROKEE	112	4	5	4⁵	3²	3⁵	3³	C.Kurtsinger	4.20-1
ZAY	110	1	1	1h	4⁵	4⁸	4¹⁰	J.Renick	4.60-1
ODDESA BOY	98	2	4	5	5	5	5	J.Jaekle	35.30-1

Time, 1:36 1-5. Two dollar mutuels paid: Columbiana, $6.00 straight, $3.30 place, $2.20 show; Sweep Like, $3.10 place, $2.20 show; Chief Cherokee, $2.40 show. Winner, b. f., 4, by Petee-Wrack-Firetop. Owner, W. J. Hirsch. Trainer same. Start good. Won easily; place same. Went to post at 4:32. At post 2 minutes.

COLUMBIANA, in a running mood, assumed lead under restraint, galloped along and drew away easily at end. SWEEP LIKE showed speed and was hard ridden all the way. CHIEF CHEROKEE had more early speed than usual and had no excuse. ZAY broke fast, ran well for three furlongs, then tired. ODDESA BOY was outrun.

SEVENTH RACE—One mile, out of chute. Claiming. Four year olds and up. Purse $1,000. Net value to winner, $700; second, $150; third, $100; fourth, $50.

Horse—	Wt	PP	St	¼	½	Str	Fin	Jocky	Eq odds
LIVE ONE	122	10	5	4½	2h	1²	1²	A.Cooper	2.65-1
REAL JAM	118	8	7	7¹½	5¹	2½	2½	J.Rosen	51.65-1
STRATEGIST II.	122	3	2	3h	4½	5³	3³	J.Stout	4.00-1
MOVIE LASS	104	9	3	2½	3²	3½	4¹	G.South	16.95-1
ROYAL TREAD	109	2	8	8²	6½	4½	5¹	H.LeBlanc	18.60-1
BUSHMASTER	117	6	6	6½	7³	6½	6h	J.Westrope	26.95-1
FAIR COUNTESS	104	1	11	11	11	9¾	7¹	C.Bianco	68.60-1
BROTHER NEWT	108	7	4	5¹	9²	8¾	8h	C.Stafford	52.05-1
HERONDAS	114	5	9	9²	8³	7½	9½	S.Coucci	3.60-1
FELSA	112	4	10	10⁸	10¹⁰	10¹	10½	G.Seabo	3.70-1
GOOD DAME	107	11	1	1²	1½	11	11	J.Jaekle	49.40-1

Time, 1:37 4-5. Two dollar mutuels paid: Live One, $7.30 straight, $4.30 place, $3.30 show; Real Jam, $33.00 place, $11.20 show; Strategist II., $4.30 show. Winner, b. g., 9, by Sweep On-Dead Indian. Owner, Mrs. K. Ramsey. Trainer, K. Ramsey. Start good. Won driving; place same. Went to post at 5:02. At post 7½ minutes.

LIVE ONE handled his heavy impost well, ran into lead entering stretch tired, but held on gamely to win. REAL JAM moved up very fast in last half mile. STRATEGIST II. dropped back around turn, then came with a rush in final furlong. MOVIE LASS, well up all the way. HERONDAS was outrun.

EIGHTH RACE—One mile and a furlong. Claiming. Four year olds and up, nonwinners since Jan. 12. Purse $1,000. Net value to winner, $700; second, $150; third, $100; fourth, $50.

Horse—	Wt	PP	St	¼	½	Str	Fin	Jocky	Eq odds
MATCH PLAY	113	4	1	3¹½	3¹½	3⁵	1¹	W.D.Wright	2.90-1
JOHNNYCAKE	113	8	4	1²	1¹	1¹	2¹	E.Porter	13.55-1
M. J. BRENNAN	120	2	2	2¹	2⁵	2³	3⁴	J.Stout	7.60-1
PENRILL	115	5	6	5¹	5h	4⁴	4⁶	J.Rosen	2.15-1
YONKEL	117	6	8	7h	7³	5½	5³	J.Paradise	18.40-1
BOUNDING COUNT	115	7	5	8	8	7	6²	G.Seabo	36.15-1
KAWAGOE	107	3	3	4⁴	4½	6⁴	7	S.Renick	11.00-1
BLESSED EVENT	115	1	7	6⁸	6³	Pulled up		H.Dabson	4.00-1

Time, 1:52. Two dollar mutuels paid: Match Play, $7.80 straight, $4.30 place, $3.80 show; Johnny Cake, $13.50 place, $8.20 show; M. J. Brennan, $5.60 show. Winner, b. g., 4, by Chance Play-Elizabeth Brice. Owner, E. P. Bixer. Trainer, P. Bieber. Start good. Won driving; place easily. Went to post at 5:32. At post 1 minute.

MATCH PLAY got away fast, was rated along nicely, moved up and into lead in stretch and was drawing away at end. JOHNNYCAKE opened wide gap going around first turn, but weakened suddenly in stretch. M. J. BRENNAN ran good race. PENRILL lacked speed and never was prominent.

ALAMO DOWNS ENTRIES.

FIRST RACE—Purse $400, claiming, 4 year olds and up, 6½ furlongs:

*Sir Satin	108	*Chicasha	108
*Wise Time	108	Chan	113
*Minthera	108	Levi Cooke	113
*Aurebon	108	Fitkin	113
*Fair Quest	108	*Blindfold	113
*Joaney B.	108	Jobioso	108

SECOND RACE—Purse $400, claiming, 3 year olds, 6 furlongs:

Misinformation	107	Claspino	112
*My Querida	102	*Texas Miss	102
Maguire	115	Beaver County	112
Raymeta	107	*Royal Disturb.	110
*Little Wichita	102	Bestir	107
*Blazing Torch	110	*Countess Mario	105
*Gay Bill	110	Howard G.	115
*Ned Porte	115	Venga	107
*Steinbuchel	107	*Tag Me	102
*Owitch	102	*Tybo	107

THIRD RACE—Purse $400, claiming, 4 year olds and up, 6½ furlongs.

Count Cotton	118	Our Johnny	110
*Mint Drift	108	Barrido	108
Our David	113	*Rosy Doon	108
*Jerdan	108	William V.	113
Terrier	113	The Rew	113
*Photography	106	*Madame J.	103

FOURTH RACE—Purse $400, claiming, 4 year olds and up, 6 furlongs:

Parva Stella	111	Bulstrode	115
High Hand II.	104	Trouper	107
Brilliant King	118	Fast Move	109

FIFTH RACE—Purse $500, allowances, 3 year olds and up, 6 furlongs:

Lemont	113	Tetrashera	102
Bacon	115	Michigan	115
Bunny Martin	108	Little Nymph	108

SIXTH RACE—Purse $400, claiming, 4 year olds and up, 1 mile and 70 yards:

Shalot	112	*Tristrap	110
*Cablegram	102	*Lucy	110
*Red Rod	104	*Silent Don	110
*Lester P.	110	*Odessa Star	99
*Facchina	105	Exchange Club	107
*Kavalry Jack	104		

SEVENTH RACE—Purse $400, claiming, 3 year olds and up, 1 mile and seventy yards:

Twilight Color	110	Mymiss	112
Sailor's Gift	110	Exceed	112
Barbara Carom	112	Myrtle Brooks	112
Miss Kiev	112	Shoot	112
Maple Dream	112	Ought To	112
My Ideal	112	Brown Idyll	112
Mary Stenson	110	Royal Palace	100

EIGHTH RACE—Purse $400, claiming, 3 year olds and up, 1 mile and 70 yards:

Sister Jean	113	Gay Dream	112
Miss Cardenas	110	Luna Bright	115
Speed Queen	112	On the Go	110
Empress Mother	112	Nervous Lady	112
Nerissa	112	Carlue	110
Wittora	112	Tryanhurry	103
Ria Nara	115		

*Apprentice allowance claimed.
Weather, clear; track, heavy.

HIALEAH PARK ODDS & JOCKIES

FIRST RACE—Purse $800, maidens, 2 year olds, ⅝ mile [nursery straight course, out of chute]:

Horse.	P.P.	WT.	Jocky.	Odds.
Bigey	5	116	Steffen	2-1
Johnnie Dear	9	116	L.Balaski	8-1
Quarternary	4	116	J.Renick	5-1
Highzo	12	116	No boy	4-1
Silvador	7	116	S.Rossi	6-1
Brown Moth	10	116	J.Rosen	20-1
Darby Duke	2	116	South	15-1
Lady Weaver	1	113	No boy	20-1
Sally Shall	3	113	No boy	5-1
Lenpola	6	113	No boy	5-1
Quicker	8	116	No boy	20-1
Trap Nest	11	113	No boy	20-1
Notoriety	13	116	No boy	5-1
Dear Old Pal	14	116	No boy	20-1
Sure Cloud	15	116	Lynch	20-1

SECOND RACE—Purse $1,000, maidens, 3 year olds and up, 1 mile [out of chute]:

Horse.	P.P.	WT.	Jocky.	Odds.
Abaddon	2	106	H.Dabson	4-1
Seventh Inning	10	106	C.Stevenson	2-1
Ned Storm	3	118	W.D.Wright	3-1
York	1	118	J.Wagner	2-1
Tobacco Buyer	7	106	G.South	12-1
Maelad	6	101	Sarno	20-1
Journey On	8	106	No boy	20-1
Miney	4	101	J.Renick	30-1
Prince Gay	5	106	S. Renick	10-1
Glassy Eye	9	106	I.Anderson	4-1
Destined	11	108	H.LeBlanc	15-1

THIRD RACE—Purse $1,000, claiming, 4 year olds and up, 1⅛ miles:

Horse.	P.P.	WT.	Jocky.	Odds.
Hunterdon	3	110	J.Westrope	5-2
Chief Yeoman	2	110	J.Stout	3-1
Dark Winter	7	112	L.Balaski	6-1
Watch Him	1	108	A.Schmidl	5-2
Hermie Roy	5	108	N.Wall	20-1
Wise Will	4	110	W.G.Jackson	5-1
Dandy Jay	6	110	H.LeBlanc	20-1

FOURTH RACE—Purse $1,100, allowances, fillies, 3 year olds, ¾ mile:

Horse.	P.P.	WT.	Jocky.	Odds.
Square	2	105	J.Westrope	1-1
Grey Fluff	4	95	A.Schmidl	30-1
Goldey F.	5	116	E.L'berger	8-5
Log	3	120	C.Kurtsinger	1-1
Clamorous	8	108	No boy	6-1
Lucky Jean	1	102	J.Renick	20-1
Idyllic	6	102	No boy	30-1
Magic Circle	7	108	W.D.Wright	10-1
Weapon	9	102	South	30-1
Jinx	10	102	H.LeBlanc	20-1

FIFTH RACE—Purse $1,200, handicap, 3 year olds and up, ¾ mile:

Horse.	P.P.	WT.	Jocky.	Odds.
Fraidy Cat	3	118	C.Stevenson	8-5
St. Bernard	5	120	No boy	5-1
Tintagel	4	109	G.Seabo	2-1
Lady Higloss	1	116	W.D.Wright	5-2
Grand Duke	2	111	C.Kurtsinger	5-1

SIXTH RACE—Purse $1,000, claiming, 4 year olds and up, 1⅛ miles [turf course]:

Horse.	P.P.	WT.	Jocky.	Odds.
Peaceful	7	113	J.Rosen	3-1
Good Visibility	11	113	No boy	8-5
Octaroro	10	110	No boy	4-1
Johnny Tight	1	108	No boy	30-1
Highest Point	2	110	H.LeBlanc	15-1
Paradox Girl	3	100	No boy	30-1
Vested Power	4	105	J.Barba	15-1
Nell Mac	5	100	No boy	10-1
Bravado	6	108	No boy	15-1
Adamite	8	112	No boy	15-1
Double Finesse	9	108	I.Anderson	20-1
Stealth	12	108	No boy	20-1

SEVENTH RACE—Purse $1,000, claiming, 4 year olds and up, 1¼ miles:

Horse.	P.P.	WT.	Jocky.	Odds.
Introductory	4	113	No boy	2-1
Maid of Arches	6	110	No boy	5-2
Lone Hand	3	113	G.Seabo	8-1
Flying Dere	2	103	H.LeBlanc	6-1
Anhelation	1	108	I.Anderson	10-1
Hazy Autumn	7	100	A.Schmidl	15-1
Spartan Lady	5	110	C.Bierman	2-1
Knack	8	11	No boy	20-1
Last Romance	9	100	J.Jaekle	5-1

ROYAL CENTER WINS.

Logansport, Ind., Feb. 1.—[Special.]—Royal Center High school today holds the Cass county basketball championship, having defeated New Waverly, 46 to 34, in the final game of an eleven team tournament.

Daily Doubles

ALAMO DOWNS.
American Red and Solitary..........$107.50

HIALEAH PARK.
Co-Sport and Beautiful..........$93.10

FAIR GROUNDS.
Squaw Lady and Porter Call..........$12.20

4 year olds and up, 1 1-16 miles:
Lucky Foot, 115 [Lowe]. 3.40 2.80 2.40
Shady Gate, 100 [Ryan]. 7.40 4.80
Luke Commoner, 110 [Dyer] 7.80
Time, 1:51 2-5. Pestle, Mouthpiece, Hyklas, Marnan, War Dimes, Autumn Leaves, and Atit ran.

Tribune Cartoonist Qualifies in Artists and Writers Golf

Palm Beach, Fla., Feb. 1.—[Special.] — Frank Willard, CHICAGO TRIBUNE cartoonist, qualified for match play in the tenth annual winter championship of the Artists and Writers Golf association at the Palm Beach Country club today with a card of 45—44—89. He was deadlocked with Merle Thorpe of Washington, D. C., for sixth place. Charles Francis Coe captured medal honors with 41—40—81. Willard will oppose Herb Roth of Larchmont, N. Y., in the last round tomorrow.

TODAY'S SELECTIONS

HIALEAH PARK, MIAMI, FLA.
[Track Fast.]
1—Bigey, Johnnie Dear, Quarternary.
2—Abandon, Seventh Inning, Ned Storm.
3—Hunterdon, Chief Yeoman, Watch Him.
4—DENEMARK-SHAFFER ENTRY, Goldey F., Clamorous.
5—Fraidy Cat, St. Bernard, Tintagel.
6—Peaceful, Good Visibility, Octaroro.
7—Introductory, Maid of Arches, Lone Hand.

ALAMO DOWNS, SAN ANTONIO, TEX.
1—Fitkin, Sir Satin, Chicasha.
2—Ned Porte, Maguire, Howard G.
3—Our David, Terrier, Count Cotton.
4—Bulstrode, High Hand II., Brilliant King.
5—Bacon, Lemont, Tetrashera.
6—TRISTRAP, Lester P., Red Rod.
7—Miss Kiev, Maple Dream, Myrtle Brooks.
8—Luna Bright, Tryanhurry, Ria Nara.

FAIR GROUNDS, NEW ORLEANS, LA.
1—Tractable, Ladino, Marie Jean.
2—Gustavia, Sealine, Myron.
3—Popo, Defier, Pot au Mint.
4—Sallandry, Dearzin, No Mistake.
5—LOGWOOD, The Mauler, Eddie's Brother.
6—Muscle In, Chatterfol, King Bonny.
7—Tiempo, Scotty's Pride, Top Spin.
8—Ruff Day, Yes Polly, Broadway Lights.

SANTA ANITA, ARCADIA, CAL.
1—No selections.
2—Bonicon, Carbon Copy, Flodden.
3—Tellwick, Sciva, Snap Judgment.
4—Highmost, Tory Rose, Hondo.
5—Whiskolo, Boilermaker, Indomitable.
6—RED RAIN, Accolade, Sir Emerson.
7—War Games, Crete, Free Spirit.
8—Justa Sheik, Translucent, My Boss.
9—Distracting, City Slicker, Fletus.

FAIR GROUNDS ENTRIES.

FIRST RACE—Purse $600, claiming, 4 year olds and up, 6 furlongs:

*Chinese Emp.	104	*Noma F.	111
*Catchall	116	*Sky Lad	113
Ladino	110	Berceuse	105
*Mico Rock	113	*Cumberland	113
*Tractable	113	*Marie Jean	108
Be Quiet	111		

SECOND RACE—Purse $600, claiming, 3 year olds, 6 furlongs:

*Binier	104	Myron	109
*Sea Line	105	Old Fondo	109
*Pat Bane	104	*Linnie Kate	99
Honduras	112	Brilliant Rock	109
Cracksman	109	Gustavia	104
Ruckie	112	*Gabriel	110
Miss Ivory	107	*Nellie Mc.	99
Valiant Boy	109	Modest Manners	109
Due First	107	*Moonburn	107

THIRD RACE—Purse $600, claiming, 4 year olds and up, 1 1-16 miles:

*Dr. Jillson	107	Ancelot	112
*Velantrie	107	*Popo	107
Rocky Prince	107	Copper Mine	112
*Probationer	107	*Charming Sir	107
Dug In	112	Pot Au Mint	112
*Byrdex	107	*Scout Chief	107
Viper	112	*Brown Man	107
*Play Shoot	107	Bob Weidel	112

EIGHTH RACE—[substitute]—Purse $600, claiming, 4 year olds and up, 1 mile and 70 yards:

*Big Fish	112	Bubble Up	110
*Hour Lady	107	*Mr. Joe	112
*Yes Polly	107	*Try Fair	105
Indian Red	110	Our Sammy	113
*Longus	105	Yellow Metal	112
*Forceful	105	Ruff Day	117
*Early Cali	105	Wicces	112
*Nessus	112	*Broadway Lights	112
*Itsie Bitsie	105	*Miss Belize	100

*Apprentice allowance claimed.

ALAMO DOWNS RESULTS.

... Time, 1:48 4-5. Crimson, Glastonbury, Naval Cadet, and Miss Firefly ran.

SEVENTH RACE—Purse $400, claiming, 4 year olds and up, 1⅛ miles:
Indian Boy, 112 [Snodg's]. 11.80 5.90 4.60
Primrose Day, 107 [Adams] 6.50 4.90
Miss Glace, 102 [Vedder]. 3.00
Time, 1:59 4-5. Post Prince, Kayak, and Reverberate ran.

EIGHTH RACE—Purse $400, claiming, 3 year olds and up, 1 1-16 miles:
Jeu de Bar, 113 [Parke]. 12.00 6.40 3.60
Hidden Lore, 108 [Adams] 6.20 4.40
Shadywood, 108 [Thornton] 5.80
Time, 1:53 3-5. *Westko, Ultalu, Texas Pal, Weedidit, Baggage Master, *More Power, Hurry Hawk, Lucky Dan, and *Scotch Lassie ran. *Field.

Bears Break Up; Packers Make Movie

Los Angeles, Cal., Feb. 1.—[Special.]—The Chicago Bears disbanded here today after a five month football season which ended in a 17 to 14 defeat by the Green Bay Packers yesterday.

Bronko Nagurski was resting easily in his hotel room attended by his bride, after having had eight stitches taken to close a gash in his left foot. Nagurski was believed by George Halas, Bear coach, to have torn his foot on a metal stake along the sideline on one of the plays which netted the Bears a touchdown and a temporary tie, 14 to 14, in the third period.

Johnny Sisk also will remain in Los Angeles after his teammates disband. He is under surgical care for a compound fracture of his left thumb suffered in the 20 to 20 tie with the Packers here on Jan. 24.

Halas said today a slight concussion suffered by Bill Karr, who had been taken out but was sent back in late in the fourth quarter, was responsible for yesterday's defeat. When Jack Manders prepared to try for a 57 yard place kick Karr was not certain what was happening, and thought the play was a punt. He started running down the field to cover, allowing Ernie Smith, Green Bay tackle, to block Manders' attempt.

Smith ran to the Bears' 25 yard line, and on the next play the Packers won the game when Paul Engebretsen place kicked a field goal from the 35 yard line.

The players are remaining in Hollywood to appear in a movie short.

CENTRAL A. A. U. HANDBALL MEET OPENS TOMORROW

Handball players of Chicago and suburbs will compete in the Central A. A. U. singles and doubles tournament which opens tomorrow afternoon at the Madison A. C. The schedule of matches arranged by Felix Kolk, athletic director of the club, calls for doubles play to open tomorrow and singles competition to start the following day.

Heading the list of entries are those of Maurice McCarthy and Dr. William Seritella of the Illinois Athletic club, defending champions in the doubles. The home club is expected to make a strong bid for the doubles title. Marty McElligott, champion of the police department and winner of the A. A. U. singles title in 1932, will be paired with Tom Allman. The Madison A. C. will also be represented by John Stenson and Robert Quinn, members of the fire department.

ALL-STAR POLO TEAM DRILLS FOR CLASH WITH YALE

The personnel of the Chicago Metropolitan All-Stars, who play Yale here Saturday night in an indoor polo match, will be definitly decided at tonight's practice session at the 124th Field Artillery armory.

Steve Hammond and Bill Fergus were selected as members of the All-Stars some time ago. Capt. Maxwell Corpening was the third member picked.

The latter received a thumb injury that for a time threatened to keep him out of the competition. Now it appears that he may be able to play. If that proves true, he will round out the Metropolitan team. Otherwise the vacant post will go to Herb Lorber, Volney P. Bayley or Lieut. Carl Johnson.

Fourth Roller Derby Will Open at Coliseum Feb. 12

Chicago's fourth roller Derby will start in the Coliseum on Feb. 12. The skaters who recently completed cross-country races in Cincinnati and Coral Gables, Fla., have gone into training at the Derby headquarters in the Arcadia Gardens. Fourteen teams will be entered in the race.

GUY FAWKES WINS IN SPRINT AT HIALEAH PARK

Columbiana Finishes on Top in Mile.

Miami, Fla., Feb. 1.—(AP)—Guy Fawkes, a faint hearted son of Happy Time from A. C. Norris' barn, failed to stop today as he took the measure of five other three year olds in the six furlong Orlando purse at Hialeah Park.

Stepping the three-quarters of a mile in 1:11, Guy Fawkes set all the pace and finished four lengths in front of J. M. Zimmer's Rainland to pay $9.90 for his first victory of the year. J. E. Widener's Optic, 7 to 5 choice on the basis of his fine showing on New York tracks last year, stumbled soon after the start, but finished third.

Guy Fawkes went to the front right at the start and quickly opened up a long lead. Rainland was the only one able to keep within several lengths of the Norris' sprinter. While unable to challenge the winner seriously, Rainland finished four lengths in front of Optic, which was making his first start since the Belmont futurity last October.

In the mile test for the older horses, W. J. Hirsch's Columbiana ran to her best form in defeating Mrs. R. H. Heighe's Zay by three lengths. The four year old daughter of Petee-Wrack was clocked in 1:36 1-5 to pay 2 to 1.

BLACK SOD WINS.

San Antonio, Tex., Feb. 1.—(AP)—Black Sod, 3 year old daughter of Boot to Boot, ran six furlongs over the heavy Alamo Downs course in 1:16 2-5 to win the feature race today. Harry's Dream was two lengths back in second place and Spey Fox a nose farther back in third place.

T. J. Bowler Girls' Quintet to Meet Alamos Thursday

The T. J. Bowler girls and the Alamo Co-Eds will meet in a basketball game Thursday night at St. Philip gymnasium. Both teams are undefeated in Chicago competition.

new! 85 MIN. NIGHT TRAIN TO MILWAUKEE
CHICAGO MILWAUKEE ST PAUL AND PACIFIC
Daily except Sunday
Lv. Chicago, Union Station . 8:05 p m
Ar. Milwaukee . . . 9:30 p m
Parlor Car—Buffet Service—Luxury Coaches
OTHER DAILY SERVICE NORTHBOUND

LV. CHICAGO Union Station	AR. MILWAUKEE Union Station
2:00 am	3:45 am
7:55 am	9:32 am
*9:15 am	10:40 am
*10:00 am	11:30 am
^1:00 pm	2:15 pm
★3:50 pm	5:10 pm
5:05 pm	6:45 pm
6:30 pm	8:05 pm
9:45 pm	11:30 pm
*10:15 pm	11:45 pm
11:15 pm	12:50 am

^The Hiawatha ★80-minute train
*85-minute train *90-minute train
No. 21—daily except Sunday, leaving Chicago 11:15 a. m., will be discontinued.
EQUALLY CONVENIENT RETURN SERVICE
Low Fares in effect daily
Only $3.06 round trip in coaches
$3.40 round trip in parlor cars
$1.53 each way in parlor cars or coaches on 10-ride bearer ticket.
50c for parlor car seat—each way
CHICAGO TICKET OFFICES
City Ticket Office 179 W. Jackson Blvd. Phone Central 7600
Union Station Canal St. and Jackson Blvd. Phone Franklin 6700
The MILWAUKEE ROAD

. . . it's "Keglined"* —as advertised by the AMERICAN CAN COMPANY

We've Had Meister Bräu IN CANS for 8 MONTHS

under constant test before offering it to the Public. Hence we're able to guarantee Meister Bräu to be the same in can or bottle

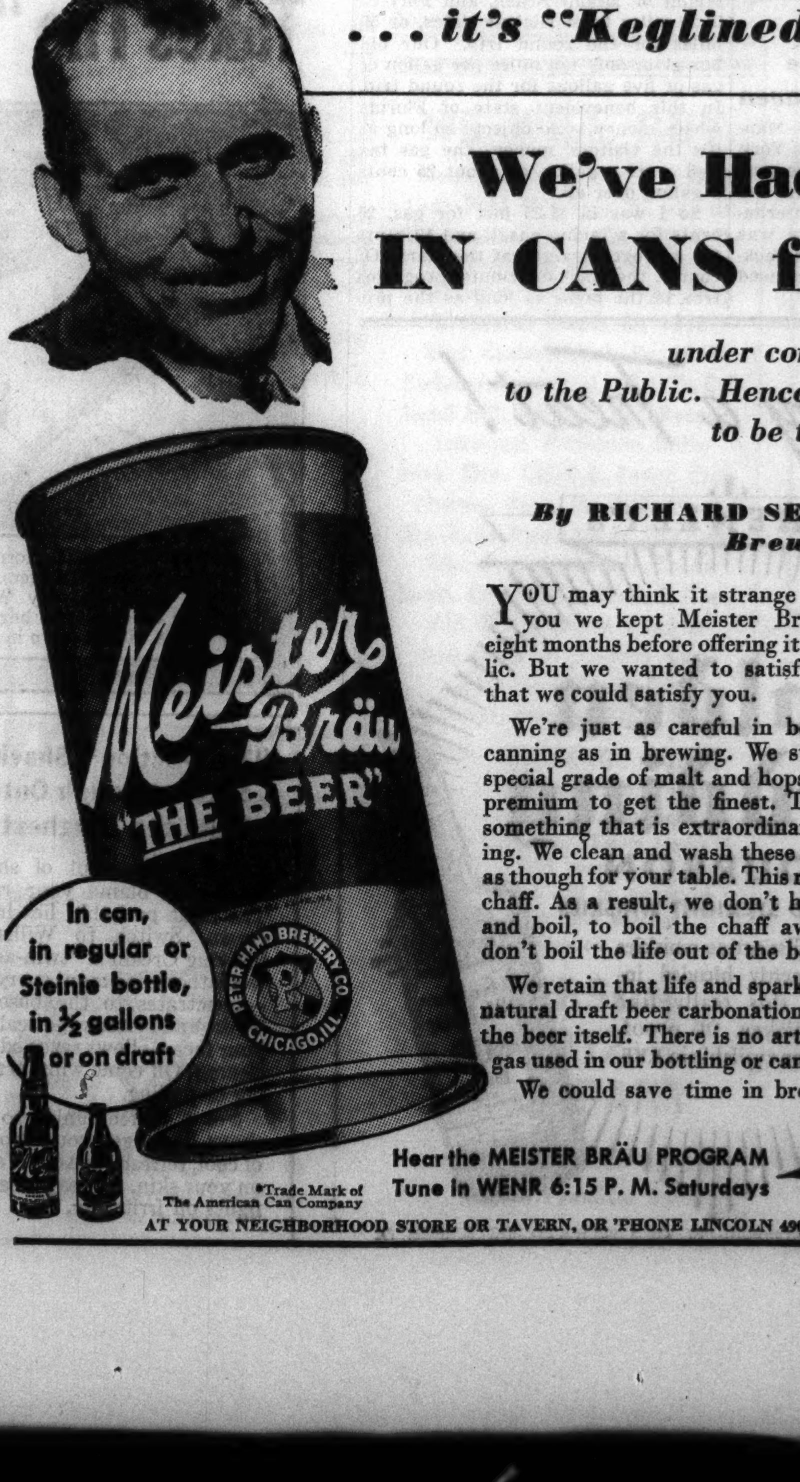

By RICHARD SEIBOLD, Brewmaster

YOU may think it strange when I tell you we kept Meister Bräu in cans eight months before offering it to the public. But we wanted to satisfy ourselves that we could satisfy you.

We're just as careful in bottling and canning as in brewing. We start with a special grade of malt and hops. We pay a premium to get the finest. Then we do something that is extraordinary in brewing. We clean and wash these ingredients as though for your table. This removes the chaff. As a result, we don't have to boil and boil, to boil the chaff away. So we don't boil the life out of the beer.

We retain that life and sparkle with the natural draft beer carbonation created in the beer itself. There is no artificial gas used in our bottling or canning.

We could save time in brewing by adding sugars or syrups, but that makes a beer sweet.

We prefer to cling to old-time ways followed in this brewery since 1891. These old-time ways bring you a beer with the true old-time flavor. So many people have recognized this in Meister Bräu that it has become the fastest selling bottled beer in this great middle-western area. Now it is available in all stores where beverages are sold, in cans, in regular bottles, or in the new "Steinie" bottle.

Drink some Meister Bräu today. We think this beer, made slowly and carefully the old-time way, will win you.

PETER HAND BREWERY COMPANY
Chicago Illinois

Meister Bräu THE BEER

Hear the MEISTER BRÄU PROGRAM
Tune in WENR 6:15 P. M. Saturdays

*Trade Mark of The American Can Company

AT YOUR NEIGHBORHOOD STORE OR TAVERN, OR 'PHONE LINCOLN 4906

TEXAS OIL LAW INVALID, HIGH COURT HOLDS

Many Other Rulings Are Given.

Washington, D. C., Feb. 1.—(AP)—The United States Supreme court declared unconstitutional today a move by Texas to limit production of natural gas in the panhandle field and to allocate the amount among producers. In an opinion delivered by Justice Brandeis, the tribunal affirmed a ruling by a three judge federal court in Texas granting an injunction to the Consolidated Gas Utilities corporation and the Texoma Natural Gas company against enforcement of an order by the state railroad commission.

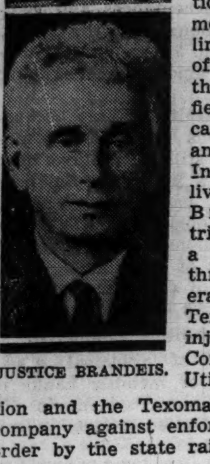
JUSTICE BRANDEIS.

The original order authorized the commission to prorate and regulate the daily gas well production in an effort to eliminate waste. Five previous Texas laws intended to accomplish this same purpose were ruled unconstitutional by lower federal courts.

Attempt to Curb Waste.

Texas officials contended the legislation would halt waste of millions of cubic feet of natural gas which had been allowed to escape in oil well operations or burned without use. The lower court said the legislation was intended to provide a market for gas well owners, who could not sell their product, by forcing the major pipeline companies to reduce their production and buy from the others who had no pipelines.

"The order," Brandeis said, "disables the plaintifs from performing their contracts except by means of purchases. Resort to those means necessarily results in depriving the plaintifs of property.

"The sole purpose of the limitation which the order imposes upon the plaintif's production is to compel those who may legally produce, because they have market outlets for permitted uses, to purchase gas from potential producers whom the statute prohibits from producing because they lack such a market for their possible products. Plaintif's operations are neither causing nor threatening any overground or underground waste."

Rule Against German Bank.

The government won today in its claim that the Deutsche Bank und Disconto-Gesellschaft, a German corporation, had no right to sue for the return of stocks, bonds and $541,041 in cash seized during the world war from one of its predecessor companies. In a decision delivered by Justice Butler the court reversed a ruling against the government by the Court of Appeals for the District of Columbia.

The government contended the courts had no jurisdiction because a 1934 law had prohibited the return of such property because of Germany's failure to keep up payments under the 1930 debt funding agreement.

"The return of enemy property," it added, "was a mere gratuity which congress might at any time revoke or limit."

Tax Case Set Aside.

The court set aside additional federal income taxes totaling $45,450 assessed by the government against Edward T. Blair of Chicago for 1924, 1925, 1926, and 1929. It reversed a ruling by the Seventh Circuit Court of Appeals that Blair must pay taxes on the income from a trust established for him by his father's will, although he had assigned part of the income to his four children. Earlier, the board of tax appeals had held he could not be taxed for the income received by his children.

Order 2,900 Freight Cars from American Car-Foundry

New York, Feb. 1.—(AP)—American Car and Foundry company has received new orders totaling 2,900 freight cars and 28 passenger cars from five railroads. Included in the order are 250 gondola and 500 hopper cars from the Clinchfield; 500 box cars from the Great Northern; 500 hopper cars from the Northern Pacific; 500 hopper cars from the Louisville and Nashville and 300 flat cars from the same road.

New Jersey Standard Oil Boosts Gasoline Half Cent

New York, Feb. 1.—(AP)—Following a recent increase in crude oil prices, Standard Oil Company of New Jersey advance today the price of gasoline one-half a cent a gallon in New Jersey, Maryland, North and South Carolina, Virginia and West Virginia, and the District of Columbia. Standard Oil Company of Louisiana increased its prices the same amount in Arkansas, Louisiana, and Tennessee.

Treasury Pays New High Rate for Short Term Money

Washington, D. C., Feb. 1.—[Special.]—Tenders for approximately $50,000,000 of 273 day treasury bills, dated Feb. 3 and maturing Nov. 3, 1937, which were offered on Jan. 29, amounted to $191,855,000, of which $50,385,000 was accepted, the treasury announced tonight. The average price of bills to be issued is 99.696 and the average rate 0.401 per cent, a new three year high mark.

Woolworth Profit Rises to $3.35 a Share

F. W. Woolworth company yesterday reported net income of $32,624,988 after all charges, including surtax on undistributed earnings, for the year ended Dec. 31. This is equal to $3.35 a share on 9,750,000 shares of capital stock, and compares with $31,247,230, or $3.20 a share, in 1935.

Earned surplus as of Dec. 31 amounted to $96,104,380, against $86,768,063 at the end of 1935. Current assets totaled $58,724,302, including cash of $13,747,221, against current liabilities of $8,314,964. This compares with current assets of $61,133,349, cash of $21,771,580, and current liabilities of $4,416,918 at the end of 1935.

Illinois Bell Has Gain.

Net income of the Illinois Bell Telephone company, which is controled by American Telephone and Telegraph company, amounted to $12,761,667 for the year, or $8.51 a share on the 1,500,000 shares of capital stock outstanding.

This compares with $11,868,985, or $7.62 a share, in 1935. The latter per share figures are after elimination of the adjustments made in connection with refunds to coin box subscribers in Chicago. The 1936 earnings were after surtax of $25,513 on undistributed earnings. The company paid $12,000,000 in dividends during 1936 compared with $9,000,000 in 1935.

F. O. Hale, president, reported a net increase of 73,309 in the number of telephones in service during 1936, compared with increases of 36,334 in 1935 and 30,439 in 1934.

More Stations Installed.

The company recovered about half of the losses in stations sustained in the early years of the depression, Hale said, although the number of telephones in service at the end of 1936 was still 10.6 per cent below the maximum reached in 1930.

The company's taxes in 1936, including federal, state and local, totaled $12,384,900, or equivalent to slightly more than 15 cents on each dollar of total operating revenues, which were $81,371,162, against $76,134,796 in 1935. Net operating income was $14,484,594, compared with $13,791,539 in the preceding year.

Current assets on Dec. 31 last totaled $22,317,173, including cash of $6,003,755, against current liabilities of $17,746,698. This compares with current assets of $20,464,676, cash of $1,602,095, and current liabilities of $17,727,594 at the close of 1935.

Central Cold Storage company, Chicago, reported net earnings of $118,880 for the year ended last Dec. 31. This is equal to $1.25 a share on the 95,000 shares of capital stock outstanding, and compares with $85,652, or $1.01 a share, in the preceding year.

Profit Up Slightly.

Viking Pump company had net profit of $288,362 for the year ended Dec. 31, equal to $2.58 a share on common stock, against $223,931, or $1.75 a share, in 1935.

Mohawk Carpet Mills, Inc., in the year ended Dec. 31 had net income of $1,261,505, equal to $2.30 a share on the outstanding common stock. This compares with $633,189, or $1.16 a share in 1935, and was the largest profit since 1929.

Harbison-Walker Refractories company, fire brick makers, reported 1936 net earnings of $3,458,596, or $2.41 a common share, compared with $1,805,668, or $1.20 a share, in the preceding year.

Atlas Plywood corporation announced net income of $212,115, or $1.61 a share, for the six months ended Dec. 31, compared with $39,490, or 30 cents a share, in the same period of 1935.

U. S. Leather Net Higher.

United States Leather company reported for the year ended Oct. 31 net profit of $407,365, or $6.27 a share, on the 7 per cent cumulative prior preference stock, on which back dividends amounted to $24.25 a share last Oct. 31. This compares with $313,537, or $4.31 a share, on the prior preference stock in the preceding fiscal year.

The Cincinnati and Suburban Bell Telephone company reported a net profit of $2,282,390 for the year ended Dec. 31, 1936, equal to $4.15 a share on capital stock. In 1935 net profit was $2,005,495, or $3.65 a share.

TWO STEEL FIRMS PLAN MILLS TO COST 9¼ MILLIONS

Pittsburgh, Pa., Feb. 1.—(AP)—Two steel companies are studying plans for two new mills in this district which would cost $9,250,000.

H. E. Lewis, chairman of Jones & Laughlin, today told employé representatives the company is considering constructing a new $7,000,000 open harth rod mill, other equipment, and improvements at its Aliquippa plant.

A. M. Oppenheimer of the Apollo Steel company announced plans to build a new hot strip mill, open harth furnace and soaking pit, costing about $2,250,000 will be submitted to stockholders within two weeks.

The Apollo mill would employ about 400 men. Lewis did not disclose any details of the Jones & Laughlin plans. The company recently completed a $20,000,000 hot strip mill.

Public Service Planning Big Issue of Bonds

As a step in the plan for consolidating the utility companies serving the Chicago district, stockholders of the Public Service Company of Northern Illinois will be asked at the annual meeting Feb. 23 to authorize the issuance of a new series of bonds, not to exceed $80,000,000, proceeds from which would be used to refund or retire existing bonds, James Simpson, chairman, announced yesterday.

JAMES SIMPSON.
[Blank & Stoller.]

Simpson said that if present low interest rates continue the company may consider it advisable to undertake refunding at a later date. For this reason authorization is being asked now to avoid the necessity of a special meeting before the next regular meeting in Febraury, 1938.

Plan Issue of Stock.

Stockholders of Commercial Credit company, in which the Chrysler corporation has a substantial interest, have been asked to consider a proposed amendment to the certificate of incorporation to provide for the issuance of $35,000,000 convertible preferred stock having rights or parity with the remaining $12,269,000 of 4¼ per cent cumulative preferred stock outstanding on Dec. 31, 1936. The dividend rate, conversion rate, and call price of the proposed issue is to be determined later by directors.

Offering will be made tomorrow of $29,000,000 of Kingdom of Norway 26 year 4 per cent sinking fund external loan coupon bonds, dated Feb. 1, 1937, and due Feb. 1, 1963.

Offer Municipal Issue.

An issue of $8,520,000 Fairfield county, Conn., 1¾ per cent, Merritt Parkway bonds, due $568,000 annually Jan. 1 1938-'52, inclusive, is being offered by a banking group headed by Halsey, Stuart & Co., Inc., at prices to yield from 0.60 to 2.30 per cent.

The Detroit City Gas company yesterday filed a registration statement with the Securities and Exchange commission covering $31,000,000 of first mortgage four per cent bonds, due Feb. 1, 1957, and $5,000,000 of 4 per cent serial notes due annually from Feb. 1, 1938, to 1947. Net proceeds will be applied for refunding purposes, retirement of bank loans, and for additions to working capital.

Hourly Steel Wages Rise Since 1923; Prices Lower

The American Iron and Steel institute announced yesterday that average hourly wages of steel employés have increased 23 per cent since 1923 during which time the composite selling price of finished steel products has decreased 16 per cent. Average wages in 1923 were 59.6 cents an hour, contrasted with the current rate of slightly better than 63 cents, the institute said.

STEEL OUTPUT WILL RISE THIS WEEK TO 79.6 PCT. OF CAPACITY

The American Iron and Steel institute reported yesterday that this week's steel production will increase 1.7 points to 79.6 per cent of plant capacity. This is 2.2 per cent above last week. The average rate a month ago was 79.4 per cent and in the corresponding week a year ago 50 per cent.

In the Youngstown district steel production has risen to 82 per cent. This is the highest rate since November, 1929, and only 3 points below the level of February, 1929, according to the institute. Output there is at practical capacity of the available open harth furnaces. However, one company is already preparing for production three furnaces which have been idle. If these are put in operation the percentage rate will increase.

Operations in some districts are still somewhat curtailed by the floods, but with other districts opening up after much needed repairs in the last two weeks the operating rate will rise even more, the institute asserted.

EXPECT 4 MORE BANKS IN COUNTY TO REPAY $160,000

Additional releases on the condition of closed Cook county state banks, issued yesterday by State Auditor Edward J. Barrett, indicated depositors of four more defunct banks may receive approximately $160,000 in repayments this quarter. The report named four more banks that made repayments in the last quarter of 1936.

The banks expected to make repayments this quarter are First State bank of Barrington, Fullerton State bank, Forest Park Trust and Savings bank, and the First Englewood State bank. Banks that made repayments last quarter were Fullerton State bank, 5 per cent; Halsted Street State bank, 10 per cent; Immigrant State bank, 8 per cent, and the Italian Trust and Savings bank, 5 per cent. Yesterday's report included 20 more closed banks.

Individual analyses of the reports of 60 closed Cook county state banks will be published next Sunday in the Metropolitan Sections of THE SUNDAY TRIBUNE. The reports will include best available estimates of the banks' ultimate liquidation possibilities.

J. I. CASE BUYS PLOW COMPANY AT ROCK ISLAND

Rock Island, Ill., Feb. 1.—[Special.]—Closing of a deal was announced today whereby the J. I. Case company of Racine, Wis., takes over the plant of the Rock Island Plow company, a firm which has been established here for eighty-two years. The plow shops occupy twenty-two acres in the west end of the city.

Arrangements are being made for immediate acquisition of the plant. No details of the cash involved in the transaction were announced.

By the establishment here of the Racine firm three of the largest manufacturers of farm implements in the world are represented in Rock Island and Moline. The others are the International Harvester company and Deere & Co.

Pound Falls in Wake of Big French Loan

Anticipating the early transfer of 200 millions in sterling credit into France, holders of pound sterling yesterday began to lighten their lines with the result that pound sterling in New York fell to the lowest level since Jan. 5.

The closing price was $4.89 11-16, off 1-16 of a cent. The French franc improved .00⅛ cent to 4.66¼ cents. British pound sterling hovered between $4.89⅝ and its closing price, which compared with $4.89¾ on Saturday.

Devaluation Rumors Persist.

Devaluation rumors persisted despite the extension of credit to the French government indirectly through the railroads. Some authorities said that proceeds of the loan would afford only temporary relief and that the French control over its exchange will be given a stiff test before this latest episode is completed.

The $200,000,000 credit represents a loan of that amount made last Friday by British bankers to French railroads, who through an agreement with the French treasury are to turn the proceeds over to the government in partial payment of indebtedness to the government.

Dutch guilders were unchanged, but the discount on 90-futures of the guilder declined from .04 to .03 of a cent, reflecting improvement in the currency's position through the government's action in removing exchange restrictions.

Dutch Money "Freed."

The Dutch foreign exchange market was restored to a free basis with the announcement by the Bank of the Netherlands to the private banks of the withdrawal of an order of April 5, 1935, which required all transactions in forward exchange to have a commercial basis.

The requirement had been involked during the period when guilder was under heavy pressure in the foreign exchange markets and the central bank was forced to ship out considerable quantities of gold.

In New York foreign exchange authorities said the restriction probably was removed because of the strength in the builder and the knowledge that the rule was being evaded.

The engagement of $1,677,000 gold in England for shipment to New York was reported yesterday to the federal reserve bank. The reserve bank announced that a shipment of $1,677,300 gold from Switzerland had been received here on Saturday and that $209,300 gold from England had come in today.

STOCKS LACKING IN TREND; MAIN GROUPS DIVERGE

Fresh Buying Offset by Profit Taking.

[Chicago Tribune Press Service.]

New York, Feb. 1.—Irregularity attended dealings in the stock market today. Fresh buying for outside account brought the oils, coppers, chemicals, and farm implements into higher ground, while profit taking weighed on the steels, rails, and utilities.

In the opinion of observers the actions of the federal reserve board in boosting the reserve requirements of member banks had no adverse effects on stocks, as the element of surprise was entirely lacking. Bank stocks met increased demand with the announcement. Trading throughout the session was at a fairly active pace, with the volume of sales amounting to approximately 2,356,000 shares.

News More Favorable.

The new month and week began in the financial district with a more favorable turn to the news. As Wall street now sees it, the damage to important industrial cities in the Ohio valley will not be serious nor entail any serious stoppage of trade activity as a result of the floods. Although traders were still cautious, it was evident that there was less apprehension regarding the labor situation, with opinion holding to the view the difficulties in the motor situation will be finally settled by negotiation.

General Motors was weak as the deadlock between the company and union continued and sold off more than a point. Chrysler, however, although it weakened in late dealings, managed to retain a fraction of an early gain of more than a point.

Steel Shares Irregular.

After leading the market for the last week, steel shares found it hard to make any headway despite a snapback of 1.7 per cent in the operating rate. U. S. Steel tumbled a point and Bethlehem dropped a fraction. National Steel and Gulf States Steel each registered new highs but price changes were of little consequence.

Rails and utilities wound up with fractional losses. Some of the equipments, however, were buoyant.

Oil shares made a number of new friends, reflecting the report of increases in the price of gasoline by major companies.

J. I. Case, up 4 points at one time, finished with an advantage of 2 points, and Allied Chemical annexed a gain of 4 points.

Warren Brothers stock dropped more than 4 points on the news that the company had filed a petition in bankruptcy under 77 B of the federal act.

WARREN BROS. FILES PETITION TO REORGANIZE

Boston, Mass., Feb. 1.—[Special.]—Warren Brothers company, manufacturers of paving machinery, today filed a voluntary petition for reorganization under section 77B of the federal bankruptcy act in the United States District court here.

Judge Brewster, with whom the petition was filed, continued the management in control of the company temporarily and issued an order of notice returnable Feb. 15.

The company, incorporated in 1900, showed an excess of $149,437 in current liabilities over current assets at the close of 1935, the most recent financial statement.

Dawes Uses Prophecy to Turn Profit

BY THOMAS FURLONG.

The Dawes family, through its private investment company, Dawes Brothers, Inc., has turned to its own profit the great advance in security prices that has occurred in the last eighteen months, according to the merger information available on the company's financial status. The preferred stock of the company was quoted yesterday in the unlisted market at approximately $33 a share, against the depression low price of $5.

GEN. CHARLES G DAWES.

Dividends on the preferred stock were resumed on Jan. 21 with a payment of $1 a share, the first in several years. Stockholders have been notified that an additional $1.50 in dividends will be distributed during 1937. The company does not make public financial statements.

Family Holds Most of Stock.

Although most of the stock is held by members of the Dawes family, a considerable amount of the preferred stock is scattered among other individuals. Rufus C. Dawes, who served as president of A Century of Progress, is president of the family concern, but Gen. Charles G. Dawes, former Vice President of the United States and now chairman of the City National Bank and Trust company, is said to be the largest stockholder.

An indication of the company's present financial position was given recently when it was learned that provision had been made to pay the liability of $1,156,000 which the company incurred through its ownership of stock in the Central Republic Bank and Trust company.

Held Liable on Bank Stock.

Stockholders of the bank were held to be liable for the full par value of their shares totaling $14,000,000 by Federal Judge James H. Wilkerson. While the decision is being appealed by other stockholders, the Dawes company served notice that it would pay its liability without joining the appeal. Actual payment will be made as soon as the formal decree of the court is entered.

Gen. Dawes was one of the first to predict when the current recovery movement began that it was a major upturn and not another abortive recovery. He is credited with being a prophet who turned his own prediction to profit by getting the family investment company in the market in the early stage of the upturn.

Capitalization Is Reduced.

The recent dividend of the company was paid after stockholders had approved a reduction in the capital by writing down the stated value of the shares and retiring 18,856 shares of preferred stock held in the treasury. The present capitalization consists of 79,780 shares of preferred stock and 1,250 shares of common stock of a stated value of $10 each.

Preferred stock holders retained their rights and preferences in the recapitalization. No dividends may be paid on the common stock which would reduce the aggregate of capital, surplus and undivided profits to less than $100 per share on the preferred after provision for dividend arrearages.

Stockholders were informed recently that the asset value of the preferred stock was approximately $41 a share.

GEN'L MOTORS BOARD HALVES DIVIDEND RATE

Will Pay 25 Cents on Common Stock.

Directors of the General Motors corporation yesterday halved the annual dividend rate when they declared a dividend of 25 cents a share on the common stock. In 1936 the company paid 50 cents a share quarterly and in addition paid three extras, two of 75 cents a share and one of $1, which brought total payments for the year to $4.50 a share.

The decline in revenues of the corporation as a result of strikes at various of its plants was held in the financial district to have caused the directors to reduce the current payment, which will be made on March 12 to stockholders of record Feb. 11.

The regular quarterly dividend of $1.25 a share was declared on the $5 preferred stock.

Pays $195,750,000 in 1936.

Last year the corporation paid a total of $195,750,000 in dividends to its stockholders, and at the year end gave its employés an appreciation bonus totaling $10,000,000 and announced a 5 cent an hour wage boost, adding approximately $21,000,000 to annual wages.

In 1935 the company paid $2.25, including an extra of 75 cents; $1.50 in 1934, including an extra of 50 cents, and $1.25 in 1933, including an extra of 25 cents.

Directors of the Standard Oil Company of Indiana yesterday declared the regular quarterly dividend of 25 cents a share and an extra of 15 cents a share. Last December the company paid an extra of $1 a share.

Harbison-Walker Refractories company declared a dividend of 50 cents a share on the common and the regular quarterly dividend of $1.50 a share on the preferred.

Leath & Co. declared the regular quarterly dividend of 62½ cents a share on the $2.50 preferred stock. The Vogt Manufacturing company declared a 20 cent dividend on the common stock. On Dec. 26 the company paid a 100 per cent stock dividend on the common stock.

Sheaffer Pays Dividend.

W. A. Sheaffer Pen company, fountain pen manufacturers of Fort Madison, Ia., declared a dividend of $1.25 on the common stock, which will bring to a total of $3.25 the dividends paid during the fiscal year ended Feb. 28, 1937.

Ingersoll-Rand declared a dividend of 50 cents a share on the common stock.

The International Nickel company declared a dividend of 50 cents a share on the common stock. The last payment, 40 cents a share, was made Dec. 1.

The regular quarterly dividend of $1 a share was declared by the Jewel Tea company.

The Acme Wire company declared the regular quarterly dividend of 50 cents a share on the common stock voting trust certificates.

Declares Initial Dividend.

Indiana Steel Products company declared an initial quarterly dividend of 15 cents on the new $1 par common stock, payable April 1 to stockholders of record March 15.

Directors of Swift International yesterday declared the semi-annual dividend of $1 a share on the common stock.

COMMODITIES
STOCKS BONDS
HARRIS, UPHAM & CO.
New York, Kansas City, Minneapolis, Omaha, Chicago, Milwaukee, St. Paul, Tulsa, London, Indianapolis, Denver, Charleston
MEMBERS:
New York Stock Exchange
New York Curb Exchange
New York Cotton Exchange
Chicago Board of Trade
Chicago Stock Exchange
Winnipeg Grain Exchange
135 S. La Salle St., Randolph 8560

RETIRED BUSINESS MEN

It has been our privilege to serve the financial welfare of numerous retired business men and their families wholly dependent on investment income.

In providing all the yield that might be had with prudence we have emphasized the greater importance of conserving capital so that its yield might be perpetuated as long as required.

This responsibility has not been assumed lightly, and fulfillment of our obligation has been possible only through the advantage of exhaustive original research.

Our company is an outgrowth of Investment Counsel founded in Chicago by Mr. Farwell in 1924, and by Messrs. Sheridan and Morrison in 1929. We have served some of our original clients continuously for over thirteen years, through a complete business cycle.

Our services are purely advisory, unbiased, strictly professional. Inquiries invited from investors with funds in excess of $100,000. Send for our pamphlet, "Modern Management of Invested Funds."

SHERIDAN, FARWELL & MORRISON, INC.
8 South Michigan Avenue, Chicago
Telephone State 2351
INVESTMENT COUNSELLORS

Quick Cash! IN ANY AMOUNT
$1,000 to $150,000 or more
ON ACCOUNTS RECEIVABLE
6% PER ANNUM
ON MONEY ADVANCED
for actual time funds are used, plus a service charge.
Under our confidential plan, your customers are not notified.
We also advance funds against customers' notes, T. A's and installment contracts.
ACCOUNTS FINANCE COMPANY
FIRST NATIONAL BANK BLDG.
RANdolph 8277 CHICAGO

ASK FOR PROSPECTUS Describing
SELECTED AMERICAN SHARES INC.
SELECTED Investments Company
135 S. La Salle St., Chicago

WE WILL BUY
Amer. Furniture Mart 3s, 1955
Cent. Publ. Util. 5½s, '52 with stk.
Corporation Sec's Co. 5% C/Ds
Dahlberg Corp. Pref.
Dickinson (Albert) 6½s, 1935
Eddystone Homes 6s, 1938
Eitel Central Block 6s, 1937
Embassy Corp. (Chi.) Vot. Tr. Ctf.
Insull Util. Inv. Debs. 6% Receipts
Interstate Petroleum Units
Iowa Elec. Light & Power Pref.
Melrose Park, Ill., S/A Bonds
Mo.-Kans. Pipe Line $5 Par Com.
Niles Center, Ill., S/A Bonds
South Coast Corp. Pref. & Com.
333 No. Michigan Ave. 6s
Unit Corp. of America Com.
United Stock Yards Pref.
Wickwire Spencer Steel Stock
FIRST MORTGAGE LOANS
A special department, ably staffed, is at your service to arrange for First Mortgage Real Estate Loans at low interest and commission rates.
Your inquiry will be answered intelligently and without obligation.
ANDERSON, PLOTZ & COMPANY INC.
29 So. La Salle St., Chicago
Telephone Franklin 8467

ADDISON WARNER & CO.
Members
Chicago Stock Exchange — Chicago Curb Exchange
39 South La Salle St., Chicago
announce the association with them of
JOSEPH C. HYATT PHILLIP C. CROWEN
D. HARRY HAMMER FOREST D. ARDEN
NORMAN M. JAEGER (La Porte, Ind.)
HENRY CHURCHMAN (Indianapolis, Ind.)
and the appointment of
Myron S. Locke Company, Green Bay — Manitowoc, Northern Wisconsin Correspondents
Vane Securities Company, Waterford — Racine, Southern Wisconsin Correspondents
Orders to buy or sell Stocks, Bonds or Commodities promptly executed in all markets.
Conservative Margin Accounts Accepted
Telephone Franklin 5335 Teletype A. T. & T. CGO 815

"HOW IS THE MARKET?"

"FINANCIAL MARKETS"—the leading article appearing daily on the first Financial News page of The New York Times—is written lucidly for quick and helpful comprehension. Its penetrating and accurate summary of the day's market developments is one of many reasons why more financial executives and investors read The Times than read any other newspaper.

The New York Times
"ALL THE NEWS THAT'S FIT TO PRINT"

MONEY MARKET FIRM WITH NEW RESERVE RULES

General Response Viewed as Favorable.

New York, Feb. 1.—[Special.]—The response of the money market today to the announcement by the federal reserve board of a further increase in member bank reserve requirements was favorable. Although discount rates on bankers' acceptances were advanced from 1-16 to ⅛ per cent, other short term money rates were unchanged and United States government securities and other high grade bonds advanced in response to the general belief that the board had at length made its long-awaited announcement.

Among bankers the predominant response to the news was one of matter of fact approval. Having been prepared for the action by a series of announcements and hints by the federal reserve authorities beginning last November, the banking community found nothing surprising in it.

Favored for Two Reasons.

The majority of bankers has been in favor of the measure on two counts, first because they believed it would practically extinguish all remaining dangers of credit inflation and second because they hoped that it would end the long continued decline in the yield on their loans and investments, permitting them to look forward to more profitable operations.

These views were only strengthened today by the lack of disturbance in the money market in the face of the actual announcement.

The increase in bankers' bill rates was only partly connected with the announcement of a rise in member bank reserve requirements.

Some Discounts Raised.

In today's adjustment of bill rates, no change was made in the quotations of 30 to 60 day paper, which remained 5-16 per cent bid, ¼ per cent asked. Discounts on 90 and 120 day bills were raised 1-16 per cent, the former maturity to ⅜ bid, 5-16 asked and the latter to 7-16 bid, ⅜ asked. Rates on 150 and 180 day bills went to ⅝ bid, ½ asked, which was a rise of ⅛ on the bid side and of 1-16 on the asked side.

Money officers in the leading banks said today that they looked for no immediate change in call money rates. They anticipated that the call rate will be moved up from its present level of 1 per cent to probably 1½ per cent once the increase in reserve requirements become effective, but look for no change before then unless the activities of banks in preparing for the higher reserve requirements bring about a natural tightening of call money.

$15 MINIMUM SET FOR WORK ON U. S. CONTRACT GOODS

Washington, D. C., Feb. 1.—(AP)—Secretary of Labor Frances Perkins today fixed $15 for a 40 hour week, or 37.5 cents an hour, as the minimum wage to be paid by the men's work clothing industry in manufacturing garments for the government.

The labor department chief's order was the first establishing a minimum wage under the Walsh-Healy government contract act. The act establishes a 40 hour maximum work week, outlaws child labor and provides the labor secretary shall determine prevailing minimum wages for workers engaged on federal contracts of $10,000 or more.

Last available figures, Miss Perkins said, showed the order would cover 55,281 wage earners.

First National Bank Stock Rises; Continental Adjusts

Common stock of the First National bank yesterday climbed $12 in bids and $13 in offering prices to new highs since 1931 and closed at $344 to $348. Continental Illinois dropped $54.50 in bids to $160.50, and $55.50 in the price asked to $162.50, following payment yesterday of a 33⅓ per cent stock dividend.

WHAT STOCKS DID

TRIBUNE AVERAGES.

	High.	Low.	Close.	Net chge.
25 railroads	43.28	42.78	42.94—	.10
25 industrials	234.56	231.42	233.28+	1.12
50 stocks	138.92	137.10	138.11+	.51

	High.	Low.	Close.
50 stocks one year ago	119.35	117.53	119.06
50 stocks two years ago	85.07	84.31	84.51

ASSOCIATED PRESS AVERAGES.

	30 indus.	15 rails.	15 utils.	60 stks.
Net change	+.7	—.2	+.1	+.4
Monday	98.6	39.2	52.2	72.0
Previous day	97.9	39.4	52.1	71.6
Month ago	94.1	37.8	51.0	69.1
Year ago	78.6	34.6	47.7	59.9
1937 high	98.7	40.6	54.0	72.8
1937 low	94.1	37.8	51.0	69.1
1936 high	99.3	43.5	53.7	72.8
1936 low	73.4	30.2	43.4	55.7
1932 low	17.5	8.7	23.9	16.9
1929 high	146.9	153.9	184.3	157.7
1927 low	51.6	95.3	61.8	61.8

DOW-JONES AVERAGES.

	High.	Low.	Close.	Net chge.
Industrials	187.77	185.10	186.61+	.87
Rails	55.28	54.68	54.86—	.14
Utilities	36.16	35.63	35.73—	.10

ISSUES TRADED.

	Monday.	Saturday.
Advances	389	400
Declines	339	225
Unchanged	181	185
Total issues	909	810
New 1937 highs	129	73
New 1937 lows	34	25

DIVIDENDS DECLARED

Stock, rate, period—	Payable.	Stock of record.
Acme Wire, 50c q	Feb. 15	Jan. 30
Faultless Rubber, 50c q	Apr. 1	Mar. 15
Gen Motors, 25c q	Mar. 12	Feb. 11
Do $5 pfd, $1.25 q		
Harbison Walker, 50c	Mar. 1	Feb. 13
Do pfd, $1.50 q	Apr. 20	Apr. 7
Ingersoll-Rand, 50c	Mar. 1	Feb. 11
Indiana Steel P, 15c q init	Apr. 1	Mar. 15
Intl Nickel, 50c q	Mar. 31	Mar. 1
Jewel Tea, $1 q	Mar. 20	Mar. 5
Leath & Co, pf 62½c q	Apr. 1	Mar. 15
Stand Oil of Ind, 15c ex	Mar. 15	Feb. 15
Do, 25c q	Mar. 15	Feb. 15
Swift Intl, $1 s.a	Mar. 1	Feb. 15
Vogt Mfg, 20c	Mar. 1	Feb. 15
W. A. Sheaffer Pen, $1.25	Feb. 26	Feb. 11

NEW YORK STOCK TRANSACTIONS

Monday, February 1, 1937.
Shares sold today..............2,356,170
Year ago..............2,323,727

Monday, February 1, 1937.
Total sales 1937 to date.....61,024,446
Total sales 1936 to date.....71,284,344

[The figure in brackets after name of stock is annual dividend rate.]

A

1937 High.	1937 Low.	Div. yld. pct.	Description. div. rate, $s—	Sales.	High.	Low.	Close.	Net chge.
67	63¾	6.2	Acme Stl [4]	900	66¼	65½	65½—	¼
18⅝	15	3.1	Adams Exp [.55e]	1,500	18	17⅛	18	....
27½	25⅛	7.4	Adams Millis [2]	600	27⅛	27	27½+	⅜
36	33⅜	2.9	Addressog [1]	300	33⅞	33⅜	33⅜—	½
4⅝	3⅛	...	Advance Rume	1,100	4	4	4	....
80¼	75	1.3	Air Reduc [1a]	500	77⅛	75½	77⅛+	1⅝

1937 High.	1937 Low.	Div. yld. pct.	Description. div. rate, $s—	Sales.	High.	Low.	Close.	Net chge.
37⅞	29	...	Cont Bak A	4,500	35⅝	34¼	35¼+	1¼
5⅛	3	...	Do B	3,700	4⅞	4⅝	4⅞+	½
108⅝	102⅞	7.5	Do pfd [8]	100	107⅝	107⅝	107⅝+	⅝
69⅛	61⅞	4.8	Con Can [3a]	3,800	63¼	62⅜	63	+ 1
25⅞	20½	8.0	Cont Diam F [2e]	1,100	25⅝	24⅞	24⅞—	⅛
42⅜	39⅛	3.9	Cont Ins [1.60a]	900	41⅛	41	41⅛+	⅛
3⅝	2⅝	...	Cont Mot	4,000	3⅛	3⅛	3⅛	....
45½	42½	0.6	Cont Oil Del [.25g]	3,400	44⅝	44⅛	44⅝+	¼
32	26⅝	0.8	Cont Stl [.25g]	700	31	30⅝	31	....
74	63⅝	4.1	Corn Exchange [3]	460	74	72½	74	+ 2
71⅛	67	4.4	Corn Prod [3]	1,100	70⅝	69½	69⅞—	⅛

1937 High.	1937 Low.	Div. yld. pct.	Description. div. rate, $s—	Sales.	High.	Low.	Close.	Net chge.
15⅞	11⅞	...	Kresge Dept Strs	100	12⅞	12⅞	12⅞—	⅛
47¼	43	0.9	Kress S H [.40g]	200	44⅛	43⅝	43⅝—	1⅜
24⅝	22	7.0	Kroger Gr [1.60a]	800	23⅛	23⅛	23⅛+	¼

L

1937 High.	1937 Low.	Div. yld. pct.	Description. div. rate, $s—	Sales.	High.	Low.	Close.	Net chge.
27⅛	23	...	Laclede Gas	70	25¼	24	25	....
21⅛	18⅛	9.5	Lambert [2]	200	21	21	21	....
25⅝	17	2.0	Lee R & T [.50]	4,000	25⅝	24⅞	25	+ ⅛
51⅛	38⅝	2.9	Leh Port C [1.50]	2,900	51⅛	50½	50⅝—	¾
203	160	2.0	Do 4% pfd [4]	300	203	201	201	+ 1
3⅝	2⅝	...	Lehigh Val C	8,100	3⅛	3⅛	3⅛—	⅛

1937 High.	1937 Low.	Div. yld. pct.	Description. div. rate, $s—	Sales.	High.	Low.	Close.	Net chge.
13⅝	11¼	...	Real Silk	1,000	11¾	11½	11½—	⅛
20⅛	18⅝	2.6	Reliable Strs [.50e]	500	19⅛	19	19⅛+	⅛
26⅜	21½	2.3	Rem-Rand [.60a]	10,100	26⅜	25¼	26⅛+	⅝
94⅛	80⅛	4.8	Do pfd ww [4.50]	200	93	93	93	— 1¼
7⅛	5	...	Reo Mot	4,000	6⅞	6⅝	6⅞	....
34⅜	27½	...	Republic Stl	51,100	34⅜	34	34½—	⅛
102	99	5.9	Do pfd A [6]	300	102	101⅛	101⅛—	⅛
39⅞	33½	...	Revere C & Br	1,900	37⅝	36⅞	37	+ ½
79½	71	...	Do A	100	75⅛	75⅛	75⅛+	2⅛
133⅝	128⅛	...	Do pfd	20	133½	133⅛	133⅛+	½
30⅜	26⅜	3.6	Reynolds Met [1a]	300	28⅛	28⅛	28⅛—	⅛

Q

1937 High.	1937 Low.	Div. yld. pct.	Description. div. rate, $s—	Sales.	High.	Low.	Close.	Net chge.
18⅞	17	4.4	QuakerStaOil [.80]	200	18¼	18¼	18¼+	⅛

R

1937 High.	1937 Low.	Div. yld. pct.	Description. div. rate, $s—	Sales.	High.	Low.	Close.	Net chge.
12⅝	10⅞	...	Radio	12,700	12	11⅝	11⅝—	¼
80	76⅛	4.5	Do cv pfd [3.50]	100	78½	78½	78½+	¼
9¼	7⅞	...	Radio-Keith-O	3,800	8⅞	8⅝	8⅛	....
37¼	34½	4.3	Raybest-Man [1.50a]	300	36	35⅛	35⅛—	⅝

1937 High.	1937 Low.	Div. yld. pct.	Description.	Sales.	High.	Low.	Close.	Net chge.
9⅜	7½	...	Zonite Prod	500	8½	8⅜	8½	....

*Ex dividend. †First sale since ex dividend date or dates. xr—Ex rights. a—Also extra or extras. e—Paid last year. f—Payable in stock. g—Declared or paid so far this year. h—Cash or stock. k—Accumulated dividend paid or declared this year.

Sales to 11 a. m., 620,000; to 12 noon, 1,100,000; to 1 p. m., 1,430,000; to 2 p. m., 1,730,000 shares. Total sales, 2,356,170 shares.

FRUITS AND VEGETABLES

Apples, bu	$1.25	to 2.80
Beans, bu	2.25	to 2.75
Cabbage, 80 lbs	1.50	to 1.75
Carrots, bu	.65	to .75
Celery, square crates	.75	to 2.50
Cucumbers, cartons	1.40	to 1.75
Lettuce, western crates	3.50	to 5.00
Mushrooms, 1 lb carton	.22½	to .30
Onions, 50 lbs	.35	to .60
Peas, bu	4.00	to 4.50
Peppers, 1½ bu	1.50	to 2.50
Radishes, Texas crates	1.25	to 1.50
Spinach, bu	.65	to .90
Sweet potatoes	1.50	to 2.00
Tomatoes, lug	2.50	to 3.00
Turnips, bu	.65	to .75
Grapefruit, box	1.10	to 2.80
Lemons, box	5.55	to 8.15
Oranges, box	2.05	to 6.00
Tangerines, ½ box	.60	to 1.60
Pears, box	1.55	to 3.35
Strawberries, pint box	.11	to .12½

MEMBER BANKS' BUSINESS LOANS AGAIN DECLINE

Total Outstanding Falls 21 Millions Last Week.

Commercial loans by member banks of the federal reserve system in the week ended Jan. 27 continued the decline that has been under way since the holiday season closed, it was disclosed yesterday in the weekly report of the federal reserve board on activities in 101 leading cities.

The decline last week was 21 million dollars, against 108 millions in the preceding week.

Acceptances Increase.

There was a moderate increase of 7 millions in acceptances and commercial paper bought by the banks, the total on Jan. 27 standing 31 million over the amount held a year ago.

Holdings of United States government obligations declined 50 millions, but were still 557 millions over the total held a year ago. Balances with domestic banks decreased 53 millions and demand deposits declined 17 millions. Time deposits showed a gain of 2 millions. Interbank deposits of domestic banks declined 30 millions last week.

Assets, Liabilities Compared.

Comparisons of principal assets and liabilities of member banks of the federal reserve system in 101 cities of the United States, in millions of dollars:

Assets—	Jan. 27, 1937.	Jan. 20, 1937.	Jan. 29, 1936.
Loans and inv—total	22,627	22,657	20,995
Loans to brokers and dealers:			
In N Y City	987	985	893
Outside N Y City	231	225	171
Loans on securities to others [exc banks]	2,024	2,000	2,064
Accept and commercial paper bought	391	384	360
Loans on real estate	1,152	*1,153	1,142
Loans to banks	60	57	65
Other loans	4,098	*4,119	3,304
U S government direct obligations	9,212	9,262	8,655
Obligations fully guar by U S governm't	1,212	1,229	1,172
Other securities	3,260	3,243	3,169
Reserve with F R banks	5,355	5,325	4,843
Cash in vault	390	389	353
Balances with domestic banks	2,255	2,308	2,366
Other assets—net	1,368	1,355	1,336
Liabilities—			
Demand deposits—adj	15,530	15,547	14,017
Time deposits	5,052	5,050	4,888
U S gov't deposits	526	560	604
Interbank deposits:			
Domestic banks	6,029	6,059	5,621
Foreign banks	414	421	427
Borrowings	5	7	2
Other liabilities	873	827	829
Capital account	3,566	3,563	3,505

*Revised.

SURFACE LINES' TRAFIC DECLINES; BUSES HAVE GAIN

Travel trends varied on Chicago's transportation systems in January compared with a year ago. The Chicago Motor Coach company reported a gain, while the Chicago Surface Lines suffered a slight decline.

The increase in bus trafic amounted to 23.54 per cent over January, 1936, excluding transfers from the elevated lines. Including transfers, the gain amounted to 26.13 per cent.

The surface lines reported 61,319,341 revenue passengers carried in January, a decline of 0.27 per cent from January, 1936. These figures are preliminary and include the estimated number of transfers from the elevated lines. The December total was 63,133,902, or 3.42 per cent above that for a year earlier.

APPROVE 500,000 DETROIT EDISON SHARE INCREASE

New York, Feb. 1.—(AP)—Stockholders of Detroit Edison company at the annual meeting today approved an increase of 500,000 shares in the amount of authorized common stock.

The increase of $50,000,000 to $200,000,000 in the company's capitalization was recommended by the board of directors, Alex Dow, president, announced.

The purpose was to provide the company with a means of issuing new stock, the proceeds of which could be used to refund at 105 approximately $15,000,000 of series E 5 per cent bonds.

CORPORATION EARNINGS

Net earnings reported yesterday:

	1936.	1935.
YEAR ENDED NOV. 30.		
Curtis Mfg	$ 140,937	$ ....
Devoe & Raynolds	707,210	530,064
YEAR ENDED DEC. 31.		
Am Capital	432,725	648,538
Buckeye Stl Cast	882,219	*167,134
Central Cold Stor	118,880	85,652
Comm Invest Tr	21,181,020	15,867,591
Harb Walker	3,458,596	1,805,669
Hollander A & S	585,616	158,514
Illinois Bell Tel	12,761,667	11,868,985
Intl RR of Cen A	2,069,872	1,879,320
Jacobs F L	498,674	....
Mer & Miners Tr	685,591	641,130
Mohawk Carpel	1,261,505	633,189
Pac Pow & L	748,460	514,904
Port Gas & Coke	123,770	2,333
Reliance Mfg	966,762	265,741
Solar Mfg	243,501	....
Transue & W Stl	66,621	55,350
U S Leather	407,365	313,537
Viking Pump	288,362	223,931
Woolworth F W	32,624,988	31,247,230

*Net loss.

Your search for a home

Your search for the kind of home you want can be shortened and made easier by watching the offers in the real estate columns of the Tribune want ad section

This is equally true of any kind of real estate in which you may be interested city, suburban or in other communities

The Tribune prints more real estate want advertising than any other Chicago newspaper

If it can be sold a TRIBUNE WANT AD will sell it!

TREASURY BONDS RISE ON BOOST IN BANK RESERVES

High Grade Issues Mixed; Secondaries Higher.

BOND AVERAGES

[Compiled by the Associated Press.]

	20 rails.	10 indus.	10 utils.	10 fgn.
Net change..	—.1	—.2	—.1	....
Monday	97.7	104.0	102.0	73.7
Previous day	97.8	104.2	102.1	73.7
Month ago..	98.2	104.1	102.3	73.4
Year ago....	91.2	103.2	101.9	70.6
1937 high...	99.0	104.4	102.8	74.2
1937 low....	97.8	103.9	102.0	73.0
1936 high...	98.2	104.4	103.1	73.0
1936 low....	86.9	101.8	99.3	67.6
1932 low....	45.8	40.0	64.6	42.2
1928 high...	101.1	98.9	102.9	100.5

10 LOW YIELD BONDS.

Monday	112.5	Prev. day	112.4
Month ago	113.5	Year ago	110.8
1937 high	113.7	1937 low	112.4
1936 high	113.5	1936 low	110.2
1928 high	104.4	1932 low	86.8

[Chicago Tribune Press Service.]

New York, Feb. 1.—The bond market's response today to the action of the federal reserve board in increasing excess reserve requirements to the limit of its legal authority was an advance in treasury bonds, an irregular trend in high grade corporate issues and a higher scale of prices for second grade bonds. Total volume of trading amounted to $12,444,000, against $10,839,000 on Friday.

The largest gain among treasury issues was in the 2½s, the newest and presumably the least well distributed of the long term investments. The improvement in this group was accomplished on a small volume of trading. Gains in the group ranged from 1-32 to 7-32 point.

High Grade Group Inactive.

There was not enough actual trading in high grade corporate issues to give any significance to the lack of a uniform trend. Price changes were small. Among the gainers were American Telephone 3¼s of both series, Burlington refunding 4½s, Norfolk and Western consolidated 4s and Union Pacific first 4s and refunding 5s.

Union Oil of California 4s found an active demand on which they advanced sharply.

Warren Brothers 6s broke sharply on the news of a bankruptcy petition for the company.

Foreign Group Firmer.

There were more gains than losses in the foreign list. In addition to Cuban Public Works 5½s other exceptionally weak spots in the Cuban list were Manati Sugar 7½s and Cuba Railroad 7½s and 5s.

The strong features among second grade domestic issues were Hudson Coal 5s, International Cement 4s, American Type Founders 2½s-5s, Alleghany 5s of 1950, American Writing Paper 6s, and Central New England 4s.

HIDES.

NEW YORK, Feb. 1.—[Special.]—Commission house profit taking caused a decline of 15 to 19 points in raw hide futures. Sales 64 lots, or 2,560,000 lbs. Range of prices [cents per pound]:

	Open.	High.	Low.	Close.	Prev. close.
March	14.99	14.99	14.99	14.99	15.15
June	15.40	15.46	15.32	15.32	15.47
September	15.69	15.75	15.60	15.60	15.79
December	15.83	15.83	15.83	15.83	16.02

INVESTORS' GUIDE

Tuesday, February 2, 1937.

[Copyright: 1937: By The Chicago Tribune.]

Radio-Keith-Orpheum.

Investors' Guide: Please furnish me with latest information pertaining to Radio-Keith-Orpheum.—W. A. O.

Answer: Radio-Keith-Orpheum corporation is engaged in production and distribution of sound motion pictures and operation of a chain of motion picture and vaudeville theaters in the United States and Canada. Pathe News, Inc., a subsidiary, is engaged in production of news reels. Studios are located in Hollywood and Los Angeles, and the film printing laboratory is at Jersey City.

In receivership since 1933, the company now is seeking to reorganize under the federal bankruptcy laws. A plan, submitted by Atlas corporation on Nov. 22, 1936, is pending in court.

Atlas corporation and Lehman Brothers acquired a substantial interest in 1935 through purchase of half of Radio Corporation of America's holdings which amounted to 49 per cent of RKO stock and 84 per cent of its debentures. RCA also gave an option on purchase of remaining holdings.

The proposed reorganization plan provides for a new company with outstanding capitalization of $12,718,500 of 5½ per cent convertible debentures, $6,000,000 of convertible preferred stock and 2,163,148 shares of common stock.

Holders of the present 2,577,000 common shares would receive one-half share of new common for each share held. An equal amount of debentures plus two new common shares for each $100 principal amount would be given for the $12,718,500 of old debentures and 6 per cent notes.

Rockefeller Center would receive 500,000 shares of new common for its $9,151,000 of unsecured claims growing out of termination of leases on Radio City theaters and office space.

It also proposed to raise $1,600,000 through sale of new common to retire $800,000 in notes and provide new capital.

Net income of $1,447,000 before subsidiary preferred dividends was reported for the 39 weeks ended Sept. 26, 1936.

Film rentals and sales amounted to $45,475,000 and net income was $685,000 in 1935. Film rentals and sales were $41,695,000 in 1934, $43,967,000 in 1933 and $59,878,000 in 1932. The company reported losses of $311,000 in 1934, $4,384,000 in 1933, $10,696,000 in 1932.

Giving effect to the proposed reorganization a pro forma balance sheet of Sept. 26, 1936, showed current assets of $16,631,000 and current liabilities of $4,243,000.

NEW YORK BOND TRANSACTIONS

Monday, February 1, 1937.

Total sales, par value.......$12,444,000 — Total sales 1937 to date....$356,284,000

Year ago .... 14,362,000 — Total sales 1936 to date.... 497,990,000

DOMESTIC.

Sales, thous.		High.	Low.	Close.	Net chge.
2	AdamsExp 4s'48	[illegible]			
[illegible]					

UNITED STATES GOVERNMENT LOANS.

[United States government bonds in dollars and thirty-seconds.]

Sales in thous.	Issue—	High.	Low.	Close.	Net chge.	Closing— Bid.	Asked.	Yield.	Close yr.ago.
24	U S Treasury 4¼s, 1947-'52	120.6	119.30	120.6	+ .1	120.6	120.7	2.13	115.11
1	U S Treasury 3¼s, 1943-'45	108.19	108.19	108.19	+ .1	108.20	108.23	1.85	106.5
5	U S Treasury 4s, 1944-'54	114.6	114.3	114.4	+ .4	114.4	114.6	2.04	111.2
3	U S Treasury 3¾s, 1946-'56	113.3	113.3	113.3	— .5	112.28	113.3	2.16	109.6
1	U S Treasury 3⅜s, 1943-'47	109.2	109.2	109.2	— .6	109.4	109.5	1.85	106.20
1	U S Treas 3⅜s, '41-'43, Mch.	108.5	108.5	108.5	— .2	108.5	108.8	1.31	108.3
1	U S Tr 3⅜s, '41-'43, Mch. reg.	108	108	108	— .1	......	......	....	......
2	U S Treasury 3¼s, 1944-'46	108.20	108.19	108.20	+ .2	108.20	108.24	1.94	105.21
44	U S Treasury 3⅛s, 1946-'49	108.6	108.3	108.3	...	108.3	108.6	2.15	104
1	U S Treasury 3s, 1946-'48	107.12	107.12	107.12	+ .6	107.10	107.12	2.13	103.7
27	U S Treasury 3s, 1951-'55	106.19	106.13	106.18	+ .5	106.19	106.20	2.46	102.25
83	U S Treasury 2⅞s, 1955-'60	104.14	104.7	104.14	+ .6	104.13	104.15	2.57	100.7
13	U S Treasury 2¾s, 1945-'47	105.22	105.18	105.22	+ .4	105.22	105.23	2.02	101.7
1	U S Treas 2¾s, '45-'47, reg.	105.16	105.16	105.16	— .8	......	......	....	......
119	U S Treasury 2¾s, 1948-'51	104.6	104	104.6	+ .4	104.4	104.7	2.32	......
409	U S Treasury 2¾s, 1951-'54	103.8	102.31	103.8	+ .4	103.7	103.8	2.48	......
92	U S Treasury 2¾s, 1956-'59	103.7	103	103.7	+ .7	103.5	103.8	2.54	......
59	U S Treasury 2½s, 1949-'53	101.15	101.10	101.13	+ .5	101.13	101.14	2.37	......
4	Federal Farm Mtg 3s, 1947	105.2	105.2	105.2	+ .4	105.3	105.5	1.92	102
29	Federal Farm Mtg 3s, 1949	105	104.30	105	...	105.4	105.8	2.25	101.6
2	U S Treasury 3⅛s, 1964	106.3	106.3	106.3	+ .7	106.1	106.3	2.32	......
136	Home Own Loan 3s A, 1952	104.29	104.24	104.27	+ .3	104.27	104.29	2.27	100.31
45	Home Own Loan 2¾s, 1949	102.25	102.20	102.24	+ .1	102.24	102.25	1.62	99.21
104	Home Own Loan 2¼s, '42-'44	102.23	102.20	102.23	+ .4	102.22	102.23	1.72	99.20

UNITED STATES TREASURY NOTES.

[Quoted by C. F. Childs & Co.]

[Fractional parts of quotations are in 32ds of 1 point.]

Millions outstanding.	Series and maturity—	Bid.	Asked.	Yield.
......	C 3s, Feb. 15, 1937	100.2	......	......
502	B 3s, April 15, 1937	100.28	100.30	—23-32
817	A 3¼s, Sept. 15, 1937	102	102.2	— 2-32
277	A 2⅝s, Feb. 1, 1938	102.7	102.9	.33
455	C 3s, March 15, 1938	102.25	102.27	.43
618	B 2⅞s, June 15, 1938	103.5	103.7	.50
596	D 2½s, Sept. 15, 1938	102.30	103	.63
942	C 1½s, March 15, 1939	101.7	101.9	.89
1,294	A 2⅛s, June 15, 1939	102.20	102.22	.98
526	B 1⅜s, Dec. 15, 1939	101	101.2	1.00
1,378	A 1⅝s, March 15, 1940	101.14	101.16	1.13
738	B 1½s, June 15, 1940	101.1	101.3	1.17
737	C 1½s, Dec. 15, 1940	101	101.2	1.22
677	A 1½s, March 15, 1941	100.31	101.1	1.24
504	B 1⅜s, June 15, 1941	100.14	101.16	1.26
206	C 1¼s, Dec. 15, 1941	100.3	100.5	1.22

Sales, thous.		High.	Low.	Close.	Net chge.
5	do 3s '50	92⅛	92⅛	92⅛—	⅛
1	Kas G&E 4½s'80	103	103	103 +	½
2	Keith B F 6s'46	98⅛	98	98	....
7	Kendall 5½s'48A	102¼	102¼	102¼	....
2	KgsCoE&P 5s'37	102½	102½	102½—	⅛
9	KingsCoEle 4s'49	107¼	107⅛	107⅛	....
1	KingsCoL 6½s'54	119¼	119¼	119¼+	¼
1	do 5s '54	114	114	114 —	1½
2	Lac Gas 5½s'53	69	69	69	....
1	do 5½s '60 D	68½	68½	68½	....
[illegible]					

Sales, thous.		High.	Low.	Close.	Net chge.
4	PressedStlC 5s'51	98¾	98½	98¾+	½
61	PureO4¼s'50ww	129½	128½	129 +	1
5	do 4¼s '50 xw	104⅜	104⅜	104⅜	....
7	PurityBak 5s '48	99⅝	99½	99½	....
21	RdgJerCen 4s'51	103¼	102¾	102¾	....
30	RemRand4¼s'56	113	112½	113 +	¾
41	RepubStl 5½s'54	109½	108⅞	109¼+	⅜
45	do 4½s '61	99	98½	98½—	⅜
215	do 4½s '50	156	153½	153½—	½
[illegible]					

FOREIGN.

Sales, thous.		High.	Low.	Close.	Net chge.
[illegible]					
10	do 6s '68	33	33	33 —	...
2	Sax SMI 7s '45	22½	22½	22½—	1½
4	do 6½s '46	22	22	22	....
8	Serbs C S 8s '62	30	30	30 +	1
19	do 7s '62	29½	28¾	28¾—	¼
11	Silesia P 7s '58	52½	52⅜	52½+	¼
21	Sydney 5½s '55	104⅝	104¼	104⅝+	⅜
13	TaiwEl P 5½s'71	73	72	72 —	1¼
6	Tokyo C 5½s '61	73¾	73½	73¾+	1½
16	Tokyo EL 6s '53	75¾	75⅛	75⅛—	⅜
2	Uruguay 8s'46xin	67½	67½	67½+	⅝
20	do 6s '60	67⅝	67¼	67¼—	¼
5	do 6s '64	68	68	68 +	½
6	West UEP 6s '53	21	21	21 —	1

XIN—Ex interest. ct—Certificates.

MONEY AND EXCHANGE

NEW YORK, Feb. 1.—(AP)—Call money, steady; 1% all day; prime commercial paper, ¾%; time loans, steady; 60 days, 6 mos, 1¼% offered; bankers' acceptances, firm; 30 days, 3/16-¼; 60-90 days, ⅜-7/16; 4 mos, 7/16-½; 5-6 mos, ⅝-9/16; rediscount rate, New York Reserve bank, 1½%. Bar silver, steady and unchanged from Friday, Jan. 29, at 44¾.

FOREIGN MONEY MARKET.

LONDON, Feb. 1.—(AP)—Bar silver, easier, 1/16% lower at 20 3/16d. [Sterling price equivalent to 44.48 cents.] Bar gold advanced ½ penny to 142s ½d. [Sterling price equivalent to $34.78.] Monday, ½%. Discount rates: Short bills, 9/16%; three month bills, 9/16@⅝%.

PARIS, Feb. 1.—(AP)—3% rentes, 74f 45c; 4½% rentes, 76.80. Exchange on London, 105.02. The dollar was quoted at 21.45¼.

FOREIGN EXCHANGE.

[Quotations are in American cents.]

	Feb. 1.	Jan. 30.	Wk. ago.	Yr. ago.
London	489 11/16	489.75	490.75	500.75
Paris	4.66¼	4.66½	4.66¾	6.69⅛
Italy	5.26½	5.26½	5.26½	8.05
Belgium	16.87½	16.88	16.85	17.09
Switz'l'd	22.89	22.87	22.86	32.99
Holland	54.76	54.76	54.76	60.76
Denmark	21.87	21.87	21.90	22.37
Sweden	25.26	25.26	25.31	25.84
Norway	24.61	24.62	24.66	25.18
Spain	......	......	......	13.87
Germany	40.23	40.23	40.23	40.78
†Do	20.15	54.76	20.50	......
‡Do	19.00	20.15	18.90	......
Austria	18.73	*18.73	18.73	19.00
Poland	18.96½	18.95	18.96	19.05
Greece	.90½	.90½	.90½	.95
Rumania	.75	.75	.75	.80
Jugo-sla	2.34	2.34	2.34	2.32
Czechosl	3.49¼	3.45¼	3.49¼	4.19½
Finland	2.17	2.17	2.17	2.22
Canada	100.00	99.98 1/16	99.93¾	100.25
Argentina	30.10	30.12	30.15	27.85
Brazil	*8.80¼	*8.80¼	*8.80¼	8.59
Hongkong	30.58	30.12	30.67	32.90
Shanghai	29.90	29.90	29.93	30.15
Japan	28.55	28.50	28.62	29.24
India	37.05	37.07	37.10	37.85
Chile	5.30	5.30	5.30	5.25
Singapore	57.60	57.65	57.70	58.70
Hungary	19.80	19.80	19.80	29.80
Mexico	27.80	27.80	27.80	27.85

*Nominal. †Registered travel. ‡Registered commercial.

BANK STOCKS

CHICAGO.

	Yesterday. Bid.	Ask.	Saturday. Bid.	Ask.
American Holding	34	...	...	...
American National	270	...	270	...
Central Republic	21	22½	...	...
Chicago Title	218	222	...	...
City National	170	175	167	172
Cont Illinois	160½	162½	215	218
do cts ben int	.05	.10	.05	.10
First National	344	348	332	335
Harris Trust	440	450	430	440
Lake Shore Trust	102	110	103	112
Mercantile Trust	175	185	185	195
Merchandise	320	330	320	330
National Blvd.	165	180	165	180
National Builders	110	120	110	120
Northern Trust	840	855	840	850
Personal Loan	150	160	150	160
Terminal National	43	44½	43	45

NEW YORK.

	Bid.	Ask.		Bid.	Ask.
Bk of Man	38	10	First Natl.	2490	2530
Bankers T	77	79	Guar Tr.	379	384
Cen Han.	145	148	Irving Tr.	18⅛	19½
Chase Nat	58½	60½	Manufac's.	68	70
Chem Bk.	73½	75½	Do pfd.	57½	59½
Coml	236	242	Natl City.	53½	55½
Cont Bk.	20½	22	N Y Tr.	155½	158½
Corn Ex.	73¼	74¼	Public	53½	55½
Empire T.	32½	33½	Title G&T.	14½	15½
1st N Bos	58½	60½			

U. S. TREASURY

[Chicago Tribune Press Service.]

WASHINGTON, D. C., Feb. 1.—The following is a statement of the condition of the United States treasury on Jan. 29:

Income to date this year	$ 2,435,000,000
Income to date last year	2,117,400,000
Increase	$ 317,600,000
Army	$ 211,600,000
Navy	277,000,000
Veterans' costs to date	392,700,000
Agricultural aid	192,800,000
Relief	68,800,000
Public works and work relief	1,795,200,000
Aid to home owners	142,800,000
Deficit this year	1,735,500,000
Deficit last year	2,108,200,000
Decrease	$ 372,700,000
Balance general fund today	$ 1,726,500,000
Balance previous day	1,730,800,000
Decrease	$ 4,300,000
Public debt this date	$34,503,600,000

BOARD OF TRADE STOCKS.

	Sales.	High.	Low.	Close.	Prev. close.
Berkey & Gay.	350	4	3⅞	4	3⅞
Do warrants..	100	2	2	2	2
Centlivre Brew	50	3⅝	3⅝	3⅝	3⅝
Distill & Brew.	250	2⅝	2½	2½	2½
El Bond & Sh.	50	25¼	25¼	25¼	25¼
T M Norton B	220	⅞	⅞	⅞	⅞
Pearson Co Inc	150	4¾	4¾	4¾	4¾

Total sales, 1,170 shares.

HOW much will rents rise? near is a building boom? is money made or lost in real estate today?

Send for free copy of Address, "Trends in Real Estate" by Benjamin Franklin Bills

THE BILLS REALTY, INC.

134 South La Salle Street State 0266

RACKETEERING FOUND BY U. S. BUREAU IN BIG FRUIT MARKETS

Washington, D. C., Feb. 1.—(AP)—The federal trade commission reported to congress today that standardized rates on produce trucking in New York, Chicago and other large markets amounted to a tribute-levying "racket." It is said the trucking had become so complex that organized groups had obtained control over it, to the exclusion of others, and established the rates by mutual agreement.

This view was expressed in a report on preliminary results of an investigation ordered by congress last year.

The commission said it had obtained considerable information indicating the existence of various unfair practices which seriously affect competition in the distribution of fresh fruit and vegetables. Some of the practices, it added, were in violation of the perishable commodities and other acts, while others were not covered by existing law.

The commission reported many abuses and irregularities had developed in recent years in the inspection service at eastern terminal markets, "particularly as it affects loss and damage claims." To correct these it recommended an amendment to the perishable commodities act, authorizing the department of agriculture to make condition inspections on all cars of the more perishable commodities arriving at principal terminal markets.

Small Payment to Be Made on Kreuger & Toll Bonds

New York, Feb. 1.—[Special.]—A distribution at the rate of $23.13 on each $1,000 Kreuger & Toll secured debenture deposited will be made Feb. 18 to holders of deposit certificates issued by the protective committee.

54 Defendants in Oil Case Agree to Appear March 3

Madison, Wis., Feb. 1.—[Special.]—In a surprise move before Federal Judge Patrick T. Stone today, all except four of the 58 executives and employés of oil companies listed as defendants in two general government indictments charging violations of the anti-trust act in the oil industry waived their right to resist removal proceedings and agreed to appear here for arraignment March 3.

The tentative date for beginning the trial of 18 major oil companies, five subsidiaries, three trade journal publishing companies, and nearly 60 individual defendants listed in the indictments was set for June 1.

Buying Pool Charged.

The first trial will be held on an indictment charging major oil companies and their officials with operating a "buying pool" conspiracy to maintain artificial market prices on gasoline. All except two of the corporate defendants have filed demurrers to that indictment and pleas of not guilty to the second federal indictment, which charges a conspiracy to restrict jobber margins. Arguments on the demurrers also will be heard March 3.

A plea by the Mid-Continent Petroleum corporation of Tulsa, Okla., challenging the court's jurisdiction was overruled today by Judge Stone and the company waived arraignment and entered a plea of not guilty.

Consider Release of Witnesses.

Although counsel for the government agreed to release from their secrecy oath the many witnesses who appeared before the grand jury during its investigation of the oil industry last summer and fall, Judge Stone took the petition under advisement and will announce his decision March 3. Defense counsel, through Attorney William J. Donovan, has contended it is unduly handicapped in preparing its case by being denied the right to talk to witnesses who testified before the grand jury.

"I am still in doubt as to whether releasing these witnesses from their secrecy oath is the proper procedure," Judge Stone said. He recalled that most of the witnesses are oil company employés.

1936 CUSTOMS RECEIPTS HERE RISE SHARPLY

December customs receipts for the Chicago district were the largest in the history of this port and carried the total for the year to $17,821,198, an increase of more than 34 per cent over the $13,261,098 for 1935, according to Joseph A. Ziemba, collector of customs.

The December total was $2,304,477, the second consecutive month in which receipts passed exceeded million dollars and set new highs. December receipts were nearly $90,000 above the $2,215,474 for November.

In 1936 a total of 434 vessels arrived from abroad with foreign merchandise on board, compared with 395 vessels in 1935.

Strikes, Floods Continue to Affect Lumber Output

Washington, D. C., Feb. 1.—(AP)—The National Lumber Manufacturers association reported today that lumber production and shipments continued to be affected by strikes and floods. In the week ended Jan. 23, the association said, production was 6 per cent less than the preceding week. Shipments were 7 per cent and new orders 5 per cent less. Production at 500 reporting mills totaled 158,249,000 feet; shipments, 177,952,000, and booked orders, 225,830,000.

MOHAWK CARPET MILLS

INCORPORATED

AMSTERDAM, NEW YORK

MOHAWK CARPET MILLS, INCORPORATED is one of the three leading producers of American-made rugs and carpets. The company's net sales were $17,591,646.65 in 1936, as compared with $13,901,591 in 1935. Net earnings in 1936 after all charges including depreciation and taxes were $1,261,505.10, equivalent to $2.30 per share of common stock outstanding, as compared with $633,189 or $1.16 per share in 1935. Bookings of orders since the opening of the new season on January 4, 1937 indicate a largely increased business for the first half of the year.

Balance Sheet—December 31, 1936

ASSETS

Current Assets:		
Cash in Banks and on Hand		$ 631,166.85
Accounts Receivable (less Reserves)		3,281,050.15
Trade Acceptances Receivable		40,341.12
Other Accounts and Advances		39,961.96
Inventories (at the lower of cost or market)		8,148,669.91
Total Current Assets		$12,141,189.99
Notes Receivable (Less Reserves)		164,229.06
Investment Securities		31,000.00
Prepaid Expenses		286,591.63
Property, Plant and Equipment:		
Adjusted appraised reproductive values at December 31, 1932, plus subsequent additions (Net) at Cost:		
Balance at December 31, 1935	$12,969,688.57	
Additions (less Sales and Retirements $43,439.10)	160,804.79	
	$13,130,493.36	
Less Reserve for Depreciation	6,234,758.01	
		6,895,735.35
		$19,518,746.03

LIABILITIES

Current Liabilities:		
Notes Payable—Bank		$ 2,000,000.00
Accounts Payable—Trade		187,304.53
Customers' Credit Balances		500,973.36
Accrued Taxes		73,507.24
Other Accruals		15,684.89
Reserve for Federal Income and Undistributed Profits Taxes		332,439.62
Total Current Liabilities		$ 3,109,909.64
Capital Stock and Surplus:		
Capital Stock—Authorized and Issued, 550,000 Shares of a Par Value of $20.00 each	$11,000,000.00	
Capital Surplus	424,113.21	
Earned Surplus, as per Statement	5,033,310.68	
	$16,457,423.89	
Less 3,700 Shares of Company's Stock in Treasury—at Cost	48,587.50	
		16,408,836.39
		$19,518,746.03
Contingent Liabilities:		
Employees' Notes, secured by Second Mortgages		$ 21,836.50
Unused Letters of Credit		531,441.64

Statement of Profit and Loss for Year 1936

Net Sales			$17,591,646.65
Cost of Sales (Depreciation accrued $515,312.11)			13,489,295.12
Gross Profit			$ 4,102,351.53
Selling, General, Administrative and Other Expenses (including Depreciation $22,847.11)			2,584,856.80
Profit from Operations			$ 1,517,494.73
Other Income:			
Interest		$ 22,539.91	
Miscellaneous—Net (Depreciation on Tenements $1,092.52)		94,971.32	
		$117,511.23	
Income Deductions:			
Loss on Disposal of Capital Assets	$11,604.95		
Interest	30,843.69		
Miscellaneous	1,052.22		
		43,500.86	
			74,010.37
Net Income (before provision for Federal Income and Undistributed Profits Taxes)			$ 1,591,505.10
Provision for Normal Federal Income Tax		$265,000.00	
Provision for Federal Undistributed Profits Tax		65,000.00	
			330,000.00
Net Income for the year			$ 1,261,505.10

Earned Surplus Account

Surplus as at January 1, 1936	$ 4,618,570.58
Net Income for the year	1,261,505.10
	$ 5,880,075.68
Dividends chargeable to 1936 earnings	846,765.00
Surplus as at December 31, 1936	$ 5,033,310.68

Above Balance Sheet and Profit & Loss Account certified by PEAT, MARWICK, MITCHELL & Co. C. P. A., New York.

PRICES OF EGGS STEADY AS U. S. GOES ON BUYING

Federal Purchases Total 212,250 Dozens.

Prices of fresh eggs in Chicago yesterday closed steady for the third straight day at 22 to 22½ cents a dozen as heavy government purchases continued here and at New York. A steady decline in egg prices had been in progress since mid-November until quotations began to firm late last week.

Federal buyers purchased approximately 212,250 dozen fresh eggs of high quality in Chicago and in New York, bringing total purchases to more than 2,225,000 dozen since the buying program was initiated about two weeks ago. The government paid 22½ cents a dozen for the 48,000 dozen taken here yesterday.

Egg Futures Rally.

An early sag in quotations for egg futures was followed on the Chicago Mercantile exchange by a rally when the extent of government purchases became known. Prices closed steady, unchanged to ⅛ cent higher, the best showing recorded by October refrigerator standards. Sales of futures were 52 cars.

Trade in butter was small and prices of futures closed ¼ cent higher to ⅛ cent lower. February storage standards closed at 31¼ cents a pound. Receipts at leading markets were greater than for the corresponding day last year, but the spot market showed a firmer undertone. Sales of butter futures were 56 cars.

Potato Prices Advance.

Potato futures advanced as much as seven cents a hundred pounds on reports that Idaho potatoes were being shipped to the Pacific coast to an amount which might curtail the movement to Chicago. The March future, calling for delivery of Idaho U. S. No. 1-A on contracts closed at $3.97 a hundred pounds. Sales were 17 cars.

Prices:

BUTTER.
[Cents per pound.]

Storage standards—	Open.	High.	Low.	Close.	Prev. close.
February	31¼	31⅜	31⅛	31¼	31
March	31⅛	31¼	31⅛	31¼	31⅛
November	30⅛	30⅛	30⅛	30⅛	30¼

EGGS.
[Cents per dozen.]

Refrig. standards—	Open.	High.	Low.	Close.	Prev. close.
October	24⅞	24⅞	24⅞	24⅞	24¾
Fresh graded firsts— February	22¼	22⅜	22¼	22⅜	22⅜

POTATOES.
[Per 100 pounds.]

Idaho russets—	Open.	High.	Low.	Close.	Prev. close.
March new	$3.65	$3.68	$3.65	$3.67	$3.60

COTTON FUTURES CLOSE 2 TO 10 CENTS LOWER

Heavy trade and mill buying of nearby cotton futures caused a small advance in prices in the early trading yesterday. However, late in the session Japanese interests became sellers freely and disclosed a lack of aggressive support. A considerable increase in production of cotton in Argentine was indicated by Washington reports, with small increases in Brazil, Mexico, and Peru. This affected sentiment to some extent and helped along the decline.

Closing trades on futures in Chicago were .07 to .08 cents lower. Other American markets declined .02 to .10 cents per pound. The government offered its 3,000,000 bales of spot cotton for sale yesterday, but no purchases could be confirmed. It is estimated there is about 300,000 bales of cotton stored at Pacific coast ports, largely awaiting shipment to the Orient.

Spot cotton closed unchanged to 5 points lower with New Orleans at 13.35 cents; New York, 13.30 cents; Houston, 12.85 cents, and Galveston at 12.80 cents a pound. Prices follow:

CHICAGO MARKET.

	Open.	High.	Low.	Close.	Prev. close.
March	12.90	12.91	12.81	12.81	12.89
May	12.74	12.75	12.64	12.65	12.73
July	12.59	12.59	12.49	12.49	12.56
October	12.02	12.03	11.93	11.94	12.02
December	11.99	12.00	11.92	11.92	11.99

NEW YORK MARKET.

	Open.	High.	Low.	Close.	Prev. close.
March	12.82	12.82	12.71	12.74	12.80
May	12.65	12.67	12.54	12.58	12.64
July	12.48	12.49	12.40	12.40	12.48
October	11.92	11.96	11.84	11.84	11.92
December	11.95	11.97	11.88	11.88	11.98
January	11.92	11.92	11.79	11.79	......

NEW ORLEANS MARKET.

	Open.	High.	Low.	Close.	Prev. close.
March	12.87	12.88	12.78	12.79	12.84
May	12.69	12.71	12.60	12.61	12.68
July	12.53	12.54	12.43	12.43	12.50
October	11.94	11.98	11.86	11.89	11.94
December	11.89	11.94	11.82	11.85	11.87
January	11.89	11.90	11.82	11.82	11.86

SUGAR

NEW YORK, Feb. 1.—(AP)—SUGAR—Raw was easier today with a sale confirmed of 10,000 bags of Puerto Ricos for prompt shipment at 3.68c per lb, or 7 points below the last previous spot sales. There appeared to be no general buying interest, however, and there were additional offerings at this level. Futures were generally higher in both contracts on increased covering and commission house buying aided by uncertainty over processing taxes. Final prices were a little off from the best under realizing. No. 3 contracts advanced 5 to 6 points on active positions but closed 2 to 4 points higher, with sales of 20,600 tons. No. 4 contracts after advancing 3½ to 5½ points, closed 3 to 4½ points higher, with May selling up from 1.11½@1.14c and closing at 1.13½c, while July, after selling from 1.15@1.17c, closed at 1.16. Sales, 9,550 tons.

Raw sugar prices, No. 3 contract [cents per pound]:

	Open.	High.	Low.	Close.	Prev. close.
March	2.73	2.76	2.72	2.74	2.71
May	2.70	2.75	2.69	2.72	2.69
July	2.69	2.75	2.69	2.72	2.70
Sept.	2.70	2.75	2.70	2.72	2.69
Dec.	2.70	2.70	2.70	2.72	2.69

Raw sugar prices, No. 4 contract [cents per pound]:

	Open.	High.	Low.	Close.	Prev. Close.
May	1.11½	1.14	1.11½	1.14	1.10½
July	1.15	1.17	1.15	1.16	1.13¼
Sept.	1.17½	1.17½	1.16½	1.17	1.14

Refined was unchanged at 5.00c for fine granulated but demand was light and confined to withdrawals against old contracts.

RUBBER.

NEW YORK, Feb. 1.—(AP)—RUBBER—Crude futures closed steady, 2 points higher to 1 point lower. Smoked ribbed spot, 21.00c per lb nominal.

Range of prices [cents per pound]:

	Open.	High.	Low.	Close.	Prev. close.
March	21.12	21.15	21.08	21.08	21.06
May	21.06	21.07	21.06	21.06	21.07
July	21.15	21.07	21.00	21.00	21.00
September	21.00	21.00	20.95	20.97	20.95

NEW YORK CURB TRANSACTIONS

Monday, February 1, 1937.

Shares sold today .... 629,000 | Total sales 1937 to date 20,160,000
Year ago .... 1,070,560 | Total sales 1936 to date 21,562,173

	Sales.	High.	Low.	Close.	Net chge.
*Acme W vtc.	450	54¼	52¾	54¼+	¾
*AeroS Mfg B.	500	5¼	5⅛	5¼—	⅛
Ainsworth ...	600	22	21	21 —	½
†Air Invest ..	100	4⅞	4⅞	4⅞—	¼
Do war	1,100	1¼	1¼	1¼—	⅛
Ala P $7 pfd.	10	82¾	82¾	82¾—	¾
Do $6 pfd ..	40	73¼	73¼	73¼—	1
†Allen Indus .	300	25	25	25 +	⅛
Alles& Fisher.	100	4¼	4¼	4¼—	¼
Alliance Inv .	100	4⅛	4⅛	4⅛+	⅛
†AlliedProd A.	100	22¼	22¼	22¼—	¼
Alum Co Am.	50	163¼	163¼	163¼—	1½
Alum Ltd ...	400	113½	112½	113 —	¼
†Am Airlines .	1,100	30	29¼	29¼—	¼
Am Box B Co.	200	17⅞	17¾	17⅞—	⅛
†Am Beverage.	500	3¾	3⅝	3⅝—	⅛
Am Capital B.	300	1⅝	1⅝	1⅝—	⅛
†AmCP & LA.	250	39½	39	39 —	½
†Do B	100	6½	6½	6½—	⅛
Am Cyan B .	3,800	33¾	33⅛	33½	....
Am&FgnP war.	900	4	3⅞	3⅞—	⅛
Am Fork & H.	200	24	24	24 +	⅛
Am Gas & El.	1,600	44⅞	43⅞	44 +	⅝
Do pfd.....	50	111	111	111	....
†Am Gen	100	11⅝	11⅝	11⅝—	⅛
†$2 pfd	50	35	35	35 +	⅞
AmLaun Mch.	100	29	29	29 —	⅞
AmLight & T.	400	24	23⅞	23⅞—	⅛
Am Mfg	400	35¾	34⅞	35⅛+	1⅛
†Am Mara'bo.	2,700	2	1⅞	2	....
Am Pot & Ch.	100	42	41¼	41¼+	¾
AmSup Power.	6,500	2¼	2⅛	2⅛—	⅛
Do 1st pfd..	100	97¼	97¼	97¼—	1⅛
Anch Post F.	500	5⅝	5½	5½	....
Apex Elec ...	300	37	37	37	....
Appal E P pf.	10	110¼	110¼	110¼+	¼
†Arctur R T.	5,200	2⅜	2¼	2⅜+	⅛
Ark Nat Gas.	1,100	9¾	9½	9¾+	¼
Do A	5,300	9⅝	9⅜	9⅝—	⅛
Do pfd	600	10¼	10	10 —	¼
Ark P & L pf.	10	95	95	95	....
†AshlandO&R..	1,000	7⅞	7¾	7¾—	⅛
As G & El ..	800	2⅜	2¼	2¼	....
†Do A	1,800	4⅛	4	4⅛+	⅛
Do war	500	⅛	⅛	⅛	....
Do pfd	100	34	34	34 +	2
Assoc Inv....	250	53⅝	53	53	....
Assoc Laund.	100	8⅛	8⅛	8⅛+	⅛
Do vtc	100	⅜	⅜	⅜+	⅛
Atl Cst Fish .	1,500	13⅞	13¼	13¾—	⅛
Atl Cst Line .	60	49⅞	49⅛	49⅞+	¼
Atlas Corp ..	5,100	17⅞	17⅝	17⅞+	⅛
Do pfd	200	51⅞	51⅛	51⅞+	⅛
Do war	3,700	3⅞	3¾	3⅞+	⅛
Atlas Ply ...	600	26¼	25¾	25¾—	¼
†Austin Sil M.	1,500	2¼	2	2 —	¼
†Automat Pr.	200	8	7⅞	8 +	⅛
†Auto V Mch.	200	8⅞	8⅝	8¾—	⅛
†Axton Fis A.	260	41⅞	41⅞	41⅞—	1
Babcock & W.	100	150	150	150 +	3
Baldwin B rts.	3,400	4	3⅞	4 +	⅛
†Barium S Stl.	19,100	7	5⅝	5¾+	⅜
Bell Aircraft .	600	13⅝	13⅛	13⅝—	⅛
†BellancaAirc.	2,600	7⅛	6⅞	6⅞	....
BellT Penn pf.	20	123	123	123	....
†Berkey & GF.	8,900	4	3⅞	3⅞	....
†Do war	3,300	2	1⅞	2	....
†Bickfords ..	200	14⅞	14⅞	14⅞—	⅛
†Do pfd ...	25	37	37	37 +	½
Bliss E W....	3,800	22¾	21⅛	22⅜+	⅝
†Blue Ridge .	1,100	3⅝	3⅝	3⅝+	⅛
†Blumenthal..	100	40	40	40 —	⅞
BohackHC 1pf	10	54	54	54 —	1
†Botany Co M	200	⅝	⅝	⅝	....
†Bourjois ...	100	5	5	5 —	⅛
Bower R Bear	500	30½	30	30½+	¼
Bowm Bilt H.	400	2⅛	2	2 —	⅛
Braz T & L...	1,000	23⅛	22⅛	23⅛+	1⅛
†Bridgpt Mach	300	20⅝	20	20⅛—	⅛
Brill A...	6,200	14⅞	12⅛	14⅛+	2⅛
Do B ...	5,700	6	4⅞	5⅞+	1
Do pfd....	750	72	65½	70 +	5½
†Brillo Mfg ..	100	10	10	10	....
Brit Celan ...	100	2⅜	2⅜	[illegible]	[illegible]
Grown Co pfd	150	59⅝	58⅝	[illegible]	[illegible]
†Brown F&W.	100	14⅛	14⅛	14⅛	[illegible]
Do A	100	28	28	28	[illegible]
†Do Dist ...	800	11⅝	10⅞	10⅞+	[illegible]
Buckeye P L.	100	48½	48	48½+	1
Bruce E L....	200	26	25	26 +	2⅛
BugN&EP pfd	500	25⅛	25	25⅛+	⅛
Burma Ltd ...	100	4	4	4	....
Cab & Wire A	100	1⅛	1⅛	1⅛+	⅛
Do B	100	½	½	½+	⅛
†CabEProd vtc	500	1⅝	1½	1⅝	....
Camden Fi Ins	25	22	22	22 —	¼
CanC&Fdy pfd	75	31⅞	31⅝	31⅝—	⅛
CanHy-El 1pfd	80	80	79⅞	79⅞+	1
Can Ind Alc A	100	6⅞	6⅞	6⅞+	⅛
Can Marc Wir	2,100	2⅝	2⅜	2½—	⅛
†Cap City Pro	200	19⅛	18⅞	19⅛+	⅛
Carib Synd..	1,300	2⅛	2	2 —	⅛
CaroP&L $7pf	10	100	100	100 —	2
Carrier Corp .	1,900	39	38½	38½—	½
Carter J W...	300	11	11	11 +	¼
†Catalin Am..	3,500	9⅞	9⅝	9⅝—	⅛
Celluloid	100	11	11	11	....
Cen & Sw Ut.	3,100	5⅝	5⅛	5⅛	....
Cen Hud G&E	800	18	18	18 —	⅛
†Cen Ohio St.	300	18⅛	18	18 —	⅛
Cen P&L pfd...	25	87⅛	87⅛	87⅛+	1
Cen St El ...	2,000	1⅝	1½	1½	....
Do 6% pfd..	150	23	22¾	22¾—	⅛
Do cv pfd ..	25	26	26	26 +	2
†Centrif Pi ..	400	6	5⅞	6 +	⅛
Chesebro	50	112½	112½	112½+	1
Chi Riv&Mach	100	32	32	32 —	¼
Chief Cons ..	200	1½	1½	1½+	⅛
Cities Service.	7,300	4⅝	4⅛	4⅛—	⅛
Do pfd	200	56¼	56	56 +	¼
Do B pfd ...	100	5⅞	5⅛	5⅛—	⅛
City Auto Stpg	200	14⅝	14⅛	14⅛	....
Claude Neon L	3,200	2⅞	2¾	2¾	....
Clev El Ill ..	100	47⅞	47⅞	47⅞+	⅝
†Cleve Tract..	200	11⅝	11⅛	11⅝+	⅛
Club Al Uten..	100	2	2	2	....
†Colon Develop	2,500	6	5⅞	6 +	¼
†Colo F&I war	1,000	20⅛	20	20 —	⅛
Colts Pat F...	100	59⅛	59⅛	59⅛	....
ColumG&E pfd	550	88	87⅛	87⅛—	⅝
Colum O & G	1,600	9⅞	9⅛	9⅛—	⅛
†Comwlth Ed.	400	130	128¼	130 +	1
Com & So war	1,900	⅜	⅛	⅜	....
†Compo Sh M.	100	16⅞	16⅞	16⅞+	⅛
†Do vtc ext.	100	17⅛	17⅛	17⅛+	⅝
†Cons Airc ...	3,400	26	25⅛	25⅛—	⅛
Cons Biscuit..	200	9⅝	9⅛	9⅛	....
Cons Cop Min.	9,300	8⅝	7⅞	8⅛+	⅛
†Cons G&E Bl	400	87⅛	86⅛	87 —	⅝
Cons Mn & S.	475	77⅛	76⅛	76⅛—	⅛
†Cons R Strs.	400	9	9	9 —	⅛
ConG&E p pfd	25	100	100	100 —	¼
Cont R & Stl.	1,500	24⅝	23⅞	23⅞—	⅝
†Cooper-Bess .	800	30⅛	30⅛	30⅛	....
Cop Range ...	700	14⅞	14⅛	14⅛+	⅛
†Cord Corp ...	3,200	5⅛	5⅛	5⅛+	⅛
†Corr & Rey...	100	6⅝	6⅝	6⅝—	⅛
†Cos Oil Me...	1,100	3⅛	3⅛	3⅛+	⅛
Creole Pet ...	1,200	37⅛	36⅛	36⅞—	¼
Crocker Wh ..	1,600	17⅞	17⅛	17⅛—	⅝
†Croft Brew ..	1,000	⅞	⅞	⅞+	⅛
†Crown C Pet.	2,200	2⅝	2½	2⅝	....
Cr C Intl A...	200	13⅝	13⅛	13⅛—	⅛
†Crown Drug.	800	4⅝	4½	4½	....
Crys Oil Ref..	100	1½	1½	1½—	1
Cuban Tob ...	100	12⅞	12⅞	12⅞—	⅛
Curtis Mfg ...	150	15⅝	14⅛	15⅝+	1⅛
†Cusi Mex.	39,000	⅛	⅛	⅛	....
†Dan Reeves..	400	7¼	7	7¼	....
Darby Pet ...	100	17⅛	17⅛	17⅛—	⅛
†Dayton Rub .	200	24⅛	24	24	....
†Do A	100	31⅛	31⅛	31⅛+	⅛
Def Spark Pl.	100	10	10	10	....
†Dejay Strs ..	300	15⅛	15⅛	15⅛+	⅛
†Derby Oil ...	600	7⅛	7⅛	7⅛—	⅛
†Do pfd ...	125	80	79⅛	79⅛—	2⅛
†Detroit Gask.	100	17⅛	17⅛	17⅛+	⅛
Det Mich Stov	1,000	10⅝	10⅛	10⅛+	⅛
†Det G&M pfd	100	19⅛	19⅛	19⅛+	⅛
†Det Pap Pr..	600	10⅝	10	10⅛+	⅛
†Det Stl Pr..	500	57⅛	56⅛	56⅛—	⅛
†Distill Liq ..	100	9⅝	9⅝	9⅝—	⅛
Dom St & Coal	100	17⅛	17⅛	17⅛+	1⅛
†Dubilier Con.	600	3⅝	3⅝	3⅝+	⅛
Durh Hos B...	100	1⅝	1⅝	1⅝	....
Duval Tex ...	600	9⅝	9	9 —	½
Eagle P Lead.	2,600	24⅝	24⅛	24⅝—	⅝
East Gas & F.	1,800	9⅛	9	9⅛	....
Do 6 pfd....	350	68⅝	67⅛	68⅝+	1⅝
Do pr pfd....	50	76⅛	76⅛	76⅛—	⅛
East Sta Corp.	600	5⅝	5⅛	5⅝+	⅛
Do B pfd....	200	77	77	77 —	1
†EasyWM B...	200	11⅝	11⅝	11⅝+	⅛
†Edis B Strs.	100	60⅛	60⅛	60⅛+	2⅝
†Eisler Elec ..	900	4⅛	3⅞	3⅞—	⅛
El Bond & Sh.	18,500	25⅞	24⅝	24⅝—	1⅛
Do pfd	200	87	86⅛	86⅛+	⅛
Do 5 pfd....	100	76⅛	76⅛	76⅛+	⅛
ElP&L optwar	100	11	11	11	....
Do 2d pfd A	80	69	68⅛	69 +	2
*†Elect Share..	200	6⅝	6⅛	6⅝+	⅛
Elgin N Wat.	50	38⅝	38⅝	38⅝+	⅛
EmG&F 8 pfd.	50	76⅛	76⅛	76⅛+	⅛
Do 7 pfd....	350	72	71	72 +	1
Do 6 pfd....	75	68	68	68 +	1
Emp Power ..	50	31	31	31 —	⅛
Ems D Equip.	100	18	18	18	....
†Equity Corp.	1,800	2⅛	2⅛	2⅛	....
EurEl deb rts..	1,500	1	⅞	⅞	....
Evans Wallo .	900	1⅞	1⅛	1⅞—	⅛
Do pfd....	400	29⅛	28⅛	28⅛—	⅛
†Ex-celloA&T.	1,200	23⅛	23	23⅛—	⅛
†Fairchild Av.	1,900	8⅛	7⅞	8⅛+	⅛
†Fanny Farm.	100	22⅝	22⅝	22⅝—	⅛
†Fansteel	100	13⅛	13⅛	13⅛+	⅛
F E D Corp..	800	⅝	⅝	⅝	....
†Fedders Mfg.	100	33	33	33 —	⅛
†Ferro Enam..	1,200	45	43	44⅛+	2⅛
†Fidelio Brew.	1,700	1⅛	1	1⅛	....
Fire As Phil..	20	81	81	81 —	1
Fisk Rub	1,400	13⅛	12⅞	13⅛+	⅛
Do pfd	150	83	82⅛	83 —	1
FlaP&L 7%pfd	350	61	59	61 +	2
Ford M Can A	500	27⅛	27	27 —	⅝
Do B	100	29	29	29 —	2
Do France ..	400	5⅛	5	5⅛+	⅝
Ford Mot Ltd.	1,200	7⅝	7½	7½	....
†Fox P Brew.	100	10⅝	10⅝	10⅝+	⅛
†Frankl Ray..	400	9⅝	9⅛	9⅛+	⅛
Roedtert G ...	300	13	13	13	....
†Gen Alloys ..	1,300	5	4⅞	5 +	⅛
Gamewell pfd.	10	90	90	90	+15
Gen Firepfg..	500	19⅝	19⅛	19⅝—	⅛
Gen Invest ..	1,700	1⅛	1⅛	1⅛	....
Do war	9,900	⅛	⅛	⅛	....
†GenOutAd pfd	25	93⅛	93⅛	93⅛—	1
†Gen Tele pfd	100	51	51	51 +	¼
Gen T & Rub.	3,100	24⅛	23	24⅛+	1⅛
†Gilbert A C.	3,400	14⅛	13	14⅛+	1⅛
†Do pfd	10	44	44	44 +	1⅛
Glen Alden ..	2,000	14	13⅛	14 +	⅛
GodchauxSg A.	350	50	49⅛	50 +	1⅛
Do B	1,100	38⅛	36⅛	36⅝—	1⅛
Goldfield Con..	1,000	⅛	⅛	⅛+	⅛
Gorh Mfg vtc.	100	24⅛	24⅛	24⅛—	⅛
†GrandNFilms..	3,000	4	3⅝	3⅝—	⅛
†Grand Rap V.	400	17⅛	17	17⅛—	⅛
Gt Atl & P nv	240	114⅛	113	113 —	1
Gt Nor Pap...	400	44⅝	43⅞	44⅝+	⅝
Greenf T & D.	1,500	12⅛	12	12⅛+	⅛
Guard Inv	200	⅞	⅞	⅞	....
Gulf Oil.....	1,700	62⅛	62⅛	62⅛—	⅛
Hall Lamp ...	500	7⅞	7	7 —	⅝
†Haloid	200	22⅛	22⅛	22⅛—	⅛
†Hartman Tob	100	2⅝	2⅝	2⅝—	⅛
†HatCorpAm B	200	14	14	14 —	⅛
†Hecla Min ..	400	18⅛	18⅛	18⅛+	⅛
†Helena Rubin	100	1⅛	1⅛	1⅛—	⅛
HelWE pf ww..	50	28	28	28 +	⅛
Holling Gold .	600	15⅛	15⅛	15⅛	....

	Sales.	High.	Low.	Close.	Net chge.
Holophane	1,100	32	31⅛	32	....
Horn & Hard.	50	40⅝	40⅝	40⅝	....
†HudBayM&S..	1,400	33⅞	33⅜	33⅞+	⅝
Humble Oil ..	1,000	86¼	84¼	85½+	¾
†Huyler's Del.	700	1⅝	1⅝	1⅝+	⅛
Do pfd stpd.	550	27	24½	26 +	2
†Hygrade Fd..	500	5⅛	5	5 —	⅛
Ill P&L $6 pfd	600	67⅝	66½	67⅝+	⅛
Imp Oil Can...	800	21½	21¼	21¼—	¼
Do reg	300	21½	21½	21½+	¼
Imp Tb Brit...	500	40¼	40¼	40¼—	3⅝
Ind Pipe Line.	100	9½	9½	9½	....
Indn P&L pfd.	25	100½	100½	100½—	1½
IndusFinan vtc	900	2¼	2	2¼+	⅝
Do pfd.....	475	21¼	19	21¼+	2⅝
Ins C N Am.	300	73	72⅝	72⅝+	⅛
Int Cig Mch.	700	27¼	27	27 —	⅝
Int Holding ..	400	3	3	3 —	⅛
Int H E war	700	2	1⅞	1⅞—	⅛
Do pfd	600	42¼	40¼	40¼—	1⅝
Inter Pet	1,100	35⅛	34⅞	35⅛+	⅛
†Inter Prod ..	200	6⅝	6⅝	6⅝	....
†Inter S R B	100	1⅛	1⅛	1⅛	....
Inter Util A.	1,000	18⅛	17⅞	18⅛+	1
Do B	1,600	2⅛	2	2⅛+	⅛
†Inters Hos ..	100	37⅝	37⅝	37⅝+	⅝
Invest Roy ..	400	⅞	⅞	⅞	....
Iron Firem vtc	100	24¼	24	24 —	⅝
†Irving A Ch.	300	16⅝	16⅛	16⅛—	⅛
†Ital Super A	1,500	2¼	2⅛	2¼+	⅛
Do deb rt ..	1,600	⅛	⅛	⅛	....
†Jacobs Co ...	800	15⅛	14⅞	14⅞—	⅛
†Jean Glass .	400	12⅝	12¼	12¼—	⅛
†Jonas & Nau	500	8⅝	8	8 —	⅛
Kan C PS vtc	2,300	⅝	⅝	⅝+	⅛
Do vtc pf A	300	4	3⅞	3⅞—	⅛
Kings CL pf B	30	75⅝	74⅝	74⅝—	17¼
†Kings Prod ..	1,000	7⅛	7⅛	7⅛	....
†Kirby Pet ..	3,000	8	7⅛	7⅛—	⅛
†Kleinert	500	12	12	12 +	½
†Koppers C pf	25	108½	108½	108½+	⅛
Lake Sh M. .	200	56⅛	56⅛	56⅛+	⅛
Lakey F & M.	9,100	9⅛	8⅝	9⅛+	⅛
†Lefcourt Real	100	4⅛	4⅛	4⅛+	⅛
Leh C & N ..	2,100	12⅛	12	12⅛—	⅛
†Leonard Oil .	10,600	1⅛	1⅛	1⅛	....
†Lion Oil	300	18⅛	17⅞	18⅛+	⅛
Lit Bros....	100	5⅛	5⅛	5⅛	....
†Locke St Ch	1,500	18⅛	17⅛	17⅛—	⅛
†Lockheed Air	1,500	11⅝	11⅛	11⅛—	⅛
Lone Star Gas	600	13⅝	13⅛	13⅛	....
Long Is Lt...	1,000	5⅛	5⅛	5⅛	....
Do pfd	40	89⅛	89⅛	89⅛—	⅛
†Loud Pack .	300	6⅛	6	6	....
†Louis L&E ..	2,000	14	13⅝	13⅞	....
†Lynch Corp .	200	41⅝	41	41	....
†McCord R B.	1,200	13⅝	13⅛	13⅛+	⅛
McWill Dredg.	1,800	38⅛	37⅛	38 —	⅛
M Radio & T	800	4⅛	4⅛	4⅛+	⅛
†Mangel Strs.	100	9⅛	9⅛	9⅛—	⅛
†Margay Oil ..	1,100	26½	25	26½+	2
Marion S S...	100	18	18	18	....
Mass Util Asso	200	3⅛	3⅛	3⅛	....
Massey Harris	500	8⅝	8⅛	8⅝+	⅛
†Mead John ..	100	110	110	110 +	2
†Memphis NG	900	7	6⅝	7	....
†Mer & Mfr A	100	6⅝	6⅝	6⅝	....
†Merritt C&S.	1,600	10⅝	10⅛	10⅝	....
†Do pfd A .	200	76	74½	76 +	3
Mesabi Iron .	4,400	1⅛	1	1⅛	....
Met Tex pt pf	10	33⅛	33⅛	33⅛+	1
†Mich Bumper	1,400	3⅛	3	3 —	⅛
†Michi G&O..	5,200	9⅛	9	9⅛+	⅛
†Mich ST Prod	200	17⅛	17⅛	17⅛+	⅛
Michigan Sug.	200	1⅛	1⅛	1⅛+	⅛
Mid S P A vtc	1,400	6⅛	6	6⅛+	⅛
Do vtc	1,300	1⅛	1⅛	1⅛—	⅛
Midland Stl ..	200	23	23	23	....
Midvale	75	85½	84	85½+	1½
Mining C Can.	1,100	4⅛	4⅛	4⅛	....
†Molybdenum.	1,700	9⅞	9⅝	9⅞—	⅛
Montg-Wd A..	30	155	154⅛	155 +	⅛
Montr L H & P	100	35⅛	35⅛	35⅛+	⅛
Mount Prod ..	4,200	6⅞	6⅝	6⅞+	⅛
†Muellr Brass.	500	45⅛	44⅛	45 —	1
Murray Oh Mf	200	27⅛	27⅛	27⅛—	⅛
†NatAutF vtc.	500	38⅛	37⅞	37⅞—	⅛
Nat Baking ..	300	7⅛	7⅛	7⅛	....
†Nat Bellas H	4,400	3⅛	3	3⅛	....
†Nat Gypsm A	300	70	69	70 +	2½
†Nat Invest ..	700	3⅝	3⅝	3⅝	....
Nat Leather ..	800	2⅛	2⅛	2⅛—	⅛
Nat Mfg & S.	1,500	13⅛	11⅞	12⅝+	⅝
Nat P & L pf	200	90⅛	90⅛	90⅛—	⅛
†Nat Rub M.	700	15⅛	15	15⅛	....
Nat Service ..	300	⅛	⅛	⅛	....
Nat Sug Ref..	700	26⅝	26⅛	26⅝—	⅝
Nat Trans	200	11⅛	11⅛	11⅛+	⅛
†Nat Un Rad.	3,200	3⅛	3	3 —	⅛
†Nebel	100	1⅛	1⅛	1⅛	....
†Nelson H ...	100	14	14	14 —	⅛
NestleLMur A	100	2⅛	2⅛	2⅛	....
N J Zinc	350	81	80	80 —	1
†Newmnt Min	100	122⅛	122⅛	122⅛+	½
†N Y & Hon R	100	32	32	32 +	⅛
†N Y Auction.	100	5⅝	5⅝	5⅝—	⅛
†N Y Merchan	100	44⅛	44⅛	44⅛+	⅛
NYP&L 7% pf	50	114	113⅛	114 +	1
†N Y Ship Fd	500	12	11⅛	11⅞+	⅝
N Y Tel pfd ..	125	118⅝	118	118 —	½
N Y Transit ..	200	5⅛	5⅛	5⅛—	⅛
N Y Wat S pf	40	60⅛	60⅛	60⅛+	⅝
NiaHudPow n.	20	16⅝	16⅛	16⅝	....
Do 1st pfd..	425	100	98	98	....
Do B pfd ...	50	100	98	100	....
Do A war n.	100	½	½	½	....
Niag Sh Md B	300	15⅛	14⅛	14½—	½
Niles-Bem-P ..	300	47½	47	47½—	2½
†Nipissing Ms	2,100	3⅛	3⅛	3⅛	....
†Noma Elec..	1,000	9⅛	8	8⅝—	⅛
N Am Lt & P	300	5⅞	5⅝	5⅝	....
Do pfd	50	68⅝	68⅝	68⅝+	⅝
†N Am Ray A	900	43⅛	43	43 —	⅛
†Do B	300	42	41½	41½—	⅛
†N Europ Oil.	10,300	⅛	⅛	⅛	....
N St Pow A..	300	35⅞	35⅝	35⅝—	⅛
N W Eng ...	500	33	32⅝	32⅝—	⅛
†Novadel-Ag ..	100	34⅛	34⅛	34⅛+	⅛
Ohio Brass B.	25	47⅛	47⅛	47⅛+	1
Ohio Oil pfd ..	400	111⅛	110⅞	110⅞—	⅝
†Okla N Gas p	100	30	30	30 —	⅝
†Oldetyme Dis	500	5⅛	5	5⅛—	⅛
†Overseas Sec.	400	10⅛	10⅛	10⅛+	⅛
PacG&E 1st p	400	32⅝	32⅛	32⅛+	⅛
†Pan-Am Air.	100	70	70	70 +	1
†Pantepec Oil.	20,000	8⅛	8	8 +	⅛
†Pender Gr A	100	40½	40	40½+	2½
†Do B.......	100	7⅛	7⅛	7⅛+	⅛
Penin Tel....	100	29½	29½	29½	....
Penn-Mex Fuel	100	6½	6½	6½—	⅛
Pennroad	2,300	5	4⅞	4⅞	....
Pa P&L 6 pfd	20	108⅛	108⅛	108⅛—	1⅝
Do 7 pfd....	10	110⅛	110⅛	110⅛	....
Pepperell	25	136½	136½	136½—	½
Perfect Circle.	50	37	37	37 +	2
†Phillips Pkg.	100	13	13	13	....
†Phoenix Sec.	2,800	8⅝	8⅛	8⅝+	⅛
†Do pfd	100	38	38	38 +	⅝
†Pierce Govern	500	27½	26⅞	27 —	⅛
Pines Winterft	800	3⅞	3⅝	3⅝+	⅛
†Pioneer Gold	700	6½	6⅝	6½+	⅛
Pitney-Bowes .	1,300	9	8⅝	8⅞+	⅛
†Pitts Forg...	4,200	25	23½	25 +	1⅝
Pitts Lake E.	380	96	94	95 +	⅝
Pitts Pl Gl..	200	144	143⅛	144 +	1½
†Pleas V Wine	1,100	2⅛	2	2⅛+	⅛
†Plough	100	17	17	17 —	⅛
†Potrero Sugar	200	3⅝	3⅝	3⅝—	⅛
Powd & Alex	600	11⅝	11⅛	11⅝+	⅝
Premier Gold..	700	4	4	4	....
Pressed Met...	100	34	34	34	....
Prod Corp....	3,200	⅛	⅛	⅛	....
†Propper McC	500	⅞	⅞	⅞	....
Presperity B..	300	15⅝	15⅛	15⅝—	⅛
†Pruden Inv.	700	14	13⅝	13⅝+	⅛
P S Ind $6 pf	20	33	33	33	....
PSO 6 pr ln..	50	101⅝	101	101 —	⅛
PugSP 5s pfd	175	86	85⅛	86 +	⅛
Do 6 pfd....	425	50⅛	49⅛	49⅝—	⅛
Pyrene	200	8⅝	8½	8½	....
Quebec Pow..	50	22⅝	22⅝	22⅝	....
†Rain Lum A	400	1⅝	1½	1⅝+	⅛
†Do B......	200	⅛	⅛	⅛+	⅛
Raym Conc....	275	34	32½	33⅛—	⅛
Do pfd	200	46½	44½	44½+	1
Rayth Mfg vtc	1,100	7⅛	6⅞	6⅞+	⅛
†Red Bank Oil	400	12⅝	12⅝	12⅝	....
†Reed Roll Bit	200	35½	35	35½+	⅛
†Reiter-Fost .	1,600	1	⅞	⅞	....
Reybarn Inc..	100	5⅛	5⅛	5⅛	....
Reynolds Inv..	100	2⅝	2⅝	2⅝	....
Richmond Rad	500	6⅛	6	6⅛+	⅛
†Roosevelt Fd	400	3½	3⅛	3⅛	....
†Root Pet....	700	11⅝	11⅛	11⅝	....
†Rustl I & S	2,600	16⅞	16⅛	16⅞—	⅛
Ryan Cons....	500	5⅝	5⅝	5⅝—	⅛
Ryerson & Ha	500	6⅛	6	6⅛+	⅛
Safe C H & L	100	126	124	126 +	3
†St Anth Gold	500	⅛	⅛	⅛	....
St Regis Pap..	3,300	10⅛	9⅞	9⅞—	⅛
†Savoy Oil....	200	4⅛	4⅛	4⅛—	⅛
Scoville Mfg..	100	52⅝	52⅝	52⅝+	⅝
Segal Lock....	12,100	4⅛	4	4	....
Seiberling Rub	400	7½	7½	7½	....
†Sell [al ctf]	250	100⅝	100	100	....
†Do pr pfd.	250	100⅛	100⅛	100⅛+	⅝
†Sentry S Con	400	1⅛	1	1⅛—	⅛
†Seversky Airc	2,700	6⅝	6⅛	6⅛—	⅛
†Shattuck Den	3,300	25⅛	25⅛	25⅝	....
Shaw W&P ...	100	31	31	31 +	⅛
Sherwin-Wms.	600	143⅝	142⅛	143⅝—	⅛
ShrvEl DPL st	1,500	⅝	⅝	⅝	....
Singer Mfg ...	50	350	335	350	+15
Smith Cor vtc	500	33	31⅞	33 +	⅛
†Sonotone ...	4,000	2⅛	2⅛	2⅛+	⅛
So Penn Oil..	100	47⅛	47⅛	47⅛	....
So Cal Ed pfd	10	40	40	40	....
Do C pfd....	100	27⅝	27⅝	27⅝+	⅛
Sou Union Gas	800	2⅞	2⅝	2⅞—	⅛
†SouthlandRoy	1,100	9⅛	9⅛	9⅛+	⅛
†Spen Ch Strs	100	9⅛	9⅛	9⅛+	⅛
†SquDCoA pfd	100	39⅛	38⅝	38⅝—	⅝
†Stand Brew...	200	⅞	⅞	⅞—	⅛
Stand Dredge..	400	5⅝	5	5 —	⅛
Do cv pfd....	200	18⅝	18	18 —	1
†St Oil Ky....	400	19⅝	19⅛	19⅝—	⅛
†St Oil Ohio..	2,400	37⅝	36⅞	37⅛+	⅝
St Pow & Lt..	2,300	6	5⅞	5⅞—	⅛
Do B.......	100	5⅝	5⅝	5⅝—	⅛
†Stand Prod..	2,600	25	23½	24⅝+	2⅛
†Std Sil-Lead.	1,900	⅛	⅛	⅛	....
†StarrettCor vt	500	8⅝	8½	8½	....
SteinA&Co pfd	20	107	107	107 +	3⅛
SterchiBr1st pf	100	38⅛	38	38⅛+	⅛
†Do pfd....	200	12⅛	12⅛	12⅛	....
†Sterling Inc..	800	5⅛	5⅛	5⅛+	⅛
Stetson J B....	1,025	27⅝	25⅛	27⅛+	2⅛
Stinnes H.....	300	4	3⅝	4	....
†Stroock & Co	450	29	28⅛	28⅝—	⅛
†Stutz M Am.	2,000	2⅛	2⅛	2⅛—	⅛
†Sunray Oil..	4,400	4⅝	4⅛	4⅛—	⅛
†Sunshine Mng	1,700	20⅛	20⅛	20⅛—	⅛
SwanFinch Oil	100	14⅛	14⅛	14⅛—	⅛
†Swiss-AmE pf	100	106	106	106 +	1
Taggart	2,800	15⅝	14	15	....
†Tastyeast A..	500	2	2	2	....
†Taylor Dist..	2,100	5⅛	5	5 —	⅛
Technicolor ..	600	21⅞	21⅝	21⅝—	⅛
†Tech-Hugh G	200	6	6	6 —	⅛
†Texon Oil....	300	7⅝	7⅛	7⅛	....
Thew Shovel..	375	47	45⅝	47 +	2
†Tilo Roof....	100	15	15	15 +	⅛
†Tishman Real	100	10	10	10	....
Tob Prod Exp	100	3⅛	3⅛	3⅛	....
Todd Ship....	50	54	54	54	....
†TomMooreDis	400	6⅝	6⅝	6⅝—	⅛
Tonopah Belm	1,200	⅛	⅛	⅛	....
Tonopah Min..	600	1⅛	1⅛	1⅛—	⅛
†Trans-Lux ...	200	4⅝	4⅛	4⅛	....

	Sales.	High.	Low.	Close.	Net chge.
†Tri-Cont war	200	2⅝	2⅝	2⅝	....
Tubize Chat...	1,000	20	19⅛	19⅞+	⅛
†Tung-Sol Lp.	300	8⅝	8½	8⅝—	¼
†Do pfd.....	100	11¼	11¼	11¼+	⅛
†Twin Coach..	900	18⅝	18½	18⅝+	⅛
†Ulen&Co 5%p	700	6⅞	6⅛	6⅞+	⅝
†Do 7½ pfd	2,600	9⅛	8	8⅛+	⅝
Unexcelled Mfg	100	3⅞	3⅞	3⅞	....
Un Gas Can..	200	17	17	17 —	1⅝
Unit Airc war	200	24	24	24	....
Unit Corp war	500	1⅝	1⅝	1⅝	....
United Gas....	12,500	12¼	11⅝	12 +	½
Do war......	600	3⅛	3	3⅛	....
Un Lt & Pw A	2,300	9½	9¼	9¼—	¼
Do cv pfd...	800	67	66	66⅛—	1⅝
Un Milk Prod.	275	37	31½	37 +	9
[illegible]					

DOMESTIC BONDS.

[illegible]

Sales, thous.		High.	Low.	Close.	Net chge.
1	Sh W&P4½s'67A.	104⅞	104⅞	104⅞+	⅝
2	Sher-Wyo 6s '47.	69½	69½	69½+	¼
7	S EP&L6s2025A.	108¼	107⅝	107⅝	....
3	†So CE 3¾s '45.	106⅝	106⅝	106⅝+	⅛
20	†do 3⅝s '60.....	104⅝	104⅛	104⅝—	⅝
12	†do 3⅝s '60B....	104⅛	104⅛	104⅛—	⅝
1	So CGC 4½s '68.	102⅝	102⅝	102⅝+	⅛
10	So I Ry 4s '51.	84	84	84 —	⅛
5	So'w AT 5s'61A.	102⅝	102⅝	102⅝—	⅛
8	So'w L&P5s'57A.	103	102⅞	103 +	¼
1	do 6s 2022.....	102⅛	102½	102½—	½
4	Std G&E 6s '35.	88	88	88 +	1
3	do 6s '35 ctf...	88	87¾	88 +	1½
1	do 6s '35 cvt ...	88	88	88 +	1
2	do 6s '35 cv ctf	88	88	88 +	1
9	do 6s '51........	88	87¾	87¾—	¼
1	do 6s '66........	85	85	85 —	⅝
2	Std Inv 5½s '39.	100¼	100¼	100¼+	⅛
12	Std P&L 6s '57.	86¼	85½	85½—	⅝
3	†Star Corp 5s '50	40	40	40 —	½
5	Tenn EP 5s '56.	95½	95¼	95¼—	½
7	Tex E S 5s '60...	105⅛	105⅝	105⅝+	⅛
[illegible]					

FOREIGN BONDS.

Sales, thous.		High.	Low.	Close.	Net chge.
[illegible]					
2	Erc M E 6½s'53A	70⅛	70⅛	70⅛+	⅛
1	Fin RMB 5s'61stp.	101⅝	101⅝	101⅝+	⅛
7	Ger C Mun 6s'47	21	21	21 +	⅝
2	Hamb El 5½s'38.	22	22	22 —	1
6	Isarco H E 7s'52	74⅞	74⅞	74⅞—	⅛
16	It Sp P 6s '63A..	71	69¾	70. —	⅞
1	Maranh Br 7s '58	30½	30½	30½+	½
12	Mend Pr 4s'51stp	94	93	94 +	1⅜
2	Parana Br 7s '58	30½	29	30½+	2½
5	Russ 5½s '21 ...	1⅜	1⅜	1⅜—	¼
1	Sant F Ar4s'45stp	70¾	70¾	70¾+	¼
10	Terni El 6½s '53	74½	74	74½—	⅝

†Officially listed on application by the corporation.
*Ex dividend. ex—First sale since ex dividend date or dates. ww—With warants. xw—Without warants. war—Warants.

INVESTING COMPANIES

	Bid.	Ask.		Bid.	Ask.
AdF2Inc	20.12	21.40	NYBTrSh	4.50	......
AffiFInc	11.42	12.40	NABTct6	4.625	68.875
Amx Hld.	27.25	29.00	NAmTrS.	2.90	......
AmBShrs	1.30	1.43	Do 1955	3.78	......
AmInsSt.	5.125	6.00	Do 1956	3.71	......
BrdSt In.	36.27	38.79	Do 1958	3.50	......
CentT T.	27.93	30.04	Qly In S.	19.15	20.98
Corp Tt.	3.12	......	Rep Tr S	14.75	15.25
Do AA.	2.98	......	Sel Am S	4.27	....
DoAAmd	3.80	....	Do inc.	16.08	17.56
Do Ac S	2.98	....	SelCuSh	11.16	......
Do Ac md	3.80	....	SelIncSh	5.85	......
Cum T Sh	6.75	......	SelIcvpf	27.75	29.25
Divs T B.	12.25	......	SpenTrF	23.16	23.88
Do C ..	5.35	......	StateSI	117.00	119.00
Do D...	7.95	8.80	SupAT A	4.33	......
1stBosC	46.87	48.375	Do AA	2.87	......
FixTSA	14.13	......	Do B..	4.53	......
Do B ..	11.70	......	Do BB	2.87	......
FdInInc	25.87	27.31	Do C ..	8.27	......
FdTrShA	6.63	7.38	Do D..	8.28	......
Do B ..	6.04	......	SuperSh	15.00	16.30
Incor In.	26.84	28.86	TrustSIC	3.32	......
Md Fund.	10.49	11.47	Do D..	3.26	......
MassInT	28.88	31.70	TrustInS	1.59	1.76
Mut In..	17.82	19.47	USELP B	3.24	3.34
NatWSec	4.88	4.98	Do Vot	1.21	1.29
NatWVot	2.19	2.35			

CHICAGO CURB.

	Sales.	High.	Low.	Close.	Prev. close.
Campana Gold.	1,075	2	1⅞	1⅞	2
Canal Const ...	450	1⅜	1⅜	1⅜	1⅜
P. Fox Brew Co	100	10½	10½	10½	10⅜
F Fehr Brew .	600	1⅛	1⅛	1⅛	1⅛
*Greenebaum .	1,492	1¼	1	1	1¼
Heidelberg Brw	50	.68	.68	.68	.75
Hein-Werner M	740	10⅝	10⅜	10⅝	10¼
Majestic Radio.	100	4¼	4¼	4¼	4¼

Total sales, 4,607 shares.
*Not listed on formal application of the company.

FEDERAL POWER PROJECT HALTED BY COURT ORDER

Utility in South Carolina Obtains U. S. Decree.

Rock Hill, S. C., Feb. 1.—(AP)—The Duke Power company obtained a temporary restraining order here today to prevent Greenwood county authorities from proceeding with construction of the $2,852,000 Buzzard Roost power project on Saluda river pending a hearing on the merits of the case set for Feb. 23.

United States District Judge J. Lyles Glenn issued the order on petition of Duke attorneys, who contended the proposed expenditure of federal funds by the Works Progress administration for the development is unconstitutional.

His order contained a clause, however, permitting the expenditure of not more than $100,000 for legal, administrative, engineering, and conservation costs that might be incurred before a final ruling. The county authorities had requested that this figure be set at $600,000.

Original Suit Remanded.

The United States Supreme court recently sent the Duke company's original suit contesting the validity of the PWA loan and grant back to the lower courts, holding that proper procedure had not been followed in acting on it. The high tribunal expressed no opinion on the merits of the case.

Taking the position that this action left no legal barrier standing in the way of construction work, Attorneys for Greenwood county asked the PWA recently to advance $561,800 for beginning work.

Washington officials of the Public Works administration let it be known today they held up action on the request after being notified by attorneys for the power company a restraining order would be sought.

Pleas to Be Repeated.

The Duke company won an initial victory in its effort to block the development when United States District Judge Henry H. Watkins ruled more than a year ago the project is unconstitutional, and temporarily enjoined it. His decision was overruled a few months later by the Fourth Circuit Court of Appeals, sitting at Charlotte, S. C.

The power company took the case before the Supreme court on a writ of certiorari with the result it was remanded for rehearing. Attorneys for both sides agreed a few days ago to appear before Judge Glenn here Feb. 23 to repeat their arguments.

DRY GOODS.

NEW YORK, Feb. 1.—(AP)—COTTON—Gray cloths sold in moderate quantities today at firm prices. Finished goods were in fair demand. Rayon fabrics were active. Raw silk was up 3 cents a pound. Wool goods were quiet. Burlap sold in fair amounts at steady prices.

LARD IRREGULARLY LOWER AT CLOSE; EARLY GAIN LOST

Short covering based on strength in grains and hogs, caused a sharp rally in lard futures early yesterday, but hedging pressure and late weakness in corn caused a reaction and the close was unchanged to 7½ cents lower with prices at a new low on the current downturn. May lard at $13.05 was $1.55 per 100 pounds under the high point in December. Clear bellies [salt pork] closed unchanged.

Stocks of lard in cold storage increased 19,186,000 pounds during January, or double the amount anticipated by traders. Cold storage supplies Jan. 30 aggregated 99,716,000 pounds, or 70,356,000 pounds in excess of the quantity on hand a year ago. Stocks of cut meats increased 11,507,000 pounds in January to 111,927,000 pounds. This compares with 73,816,000 pounds on Jan. 30, 1936.

Cash lard was quoted as $12.70 per 100 pounds; loose, at $11.97½; leaf, $11.75, and clear bellies at $15.75. The range of futures prices follows:

	Open.	High.	Low.	Close.	Prev. close
Lard.					
March	$13.02	$13.02	$12.85	$12.85	$12.87
May	13.25	13.30	13.05	13.05	13.12
July	13.45	13.47	13.30	13.30	13.30
Sept.	13.70	13.70	13.50	13.50	13.57
Clear Bellies.					
May	16.30	16.30	16.27	16.30	16.30
July	16.70	16.70	16.70	16.70	16.70

WOOL MARKET

BOSTON, Mass., Feb. 1.—Little demand was received on domestic wools in Boston today. Buyers appeared to be fairly well covered and were not interested in the remaining unsold lots at the prices asked. With prices slightly easier here and abroad on the Australian wools suitable for top makers, buyers whose needs did not require them to make immediate purchases of domestic wools assumed a waiting attitude toward the wool market.

Boston prices in cents per pound:

	Yesterday.		Year ago.	
64s, 70s, 80s [fine strictly combing]	45	@46	34	@35½
64s, 70s, 80 [fine clothing]	40	@42	29	@30
58s, 60s [½ blood strictly combing]	48	50	35	@36
58s, 60s [½ blood clothing]	44	@45	31	@32
56s, [⅜ blood strictly combing]	52	@54	41	@43
56s [⅜ blood clothing	46	@48	38	@39
48s, 50s [¼ blood strictly combing]	52	@54	41	@43
48s, 50s [¼ blood clothing]	46	@48	38	@39
46s [low ¼ blood strictly combing]	46	@48	35	@36
36s, 40s, 44s [common and braid]	42	@44	33	@34

COCOA

NEW YORK, Feb. 1.—[Special.]—Liquidation developed in cocoa futures in sympathy with a sharp break in Liverpool and the close was at the low point with net losses of 100 points, or a cent a pound, the maximum decline permitted for one day under exchange regulations. Trading was very active with sales of 1,866 lots, or 27,990 tons. Range of prices [cents per pound]:

	Open.	High.	Low.	Close.	Prev. close.
March	10.83	10.83	9.92	9.92	10.92
May	10.95	10.95	10.04	10.04	11.04
July	11.05	11.05	10.14	10.14	11.14
Sept	11.08	11.10	10.18	10.18	11.18
Dec	11.03	11.05	10.09	10.09	11.09

COTTONSEED OIL.

NEW YORK, Feb. 1.—(AP)—Cottonseed oil was steady early today on covering, but reacted sharply under heavy selling by houses with eastern connections following easiness of corn and lard. Final prices were 14 to 15 points net lower, with sales of 288 contracts.

Range of prices [cents per pound]:

	Open.	High.	Low.	Close.	Prev. close.
March	11.33	11.33	11.16	11.17	11.31
May	11.30	11.35	11.10	11.10	11.31
July	11.35	11.40	11.18	11.19	11.36
September	11.31	11.36	11.08	11.09	11.33

COCOA PRICES BREAK LIMIT; 1 CENT A POUND

Other Commodities Mixed in Trend.

Cocoa futures broke sharply yesterday on the New York Cocoa exchange, falling 1 cent a pound, the maximum recession permitted for one day under exchange rules. The May delivery closed at 10.04 cents a pound. Other leading commodities were mixed in trend.

The closing price on May cocoa was 3 cents a pound below the nine year high level reached in December.

Cottonseed Oil Declines.

Cottonseed oil was affected by prospects of large imports of foreign oil as a result of the settlement of the Pacific coast maritime strike. The close was 0.14 to 0.23 of a cent lower.

Hide futures declined 0.14 to 0.19 cent. Copper improved slightly in sympathy with the firmer tone in the export market. Rio coffee futures rose .05 to .09 cent, with closing prices a slight fraction of a cent under the highest levels of the season.

Closing Prices Compared.

Closing prices of a representative list of commodities with comparisons follow:

	Close. Feb. 1.	Close. Jan. 30.	*Season's range. High.	*Season's range. Low.
Wheat, May, bu	$1.27⅛	$1.27⅞	$1.37⅞	$1.04¼
Corn, May, bu.	1.05⅛	1.06¼	1.13⅛	.89⅝
Oats, May, bu.	.49⅛	.49⅝	.54⅛	.38⅝
Rye, May, bu.	1.09⅝	1.10⅛	1.19⅝	.75⅛
Barley, May, bu	.84½	.84	.88⅝	.80
Soy Beans, May, bu	1.56	1.56¼	1.61½	1.20
Lard, May, lb.	.1305	.1312	.1460	.1150
Cotton, May, lb	.1265	.1273	.1281	.1003
Butter, March, lb	.31¼	.31⅛	.33⅝	.30¾
Eggs, Oct., doz	.24⅞	.24¾	.26	.24⅝
Wheat, Wpg., May, bu	1.20⅝	1.20¾	1.30⅝	.96½
Wheat, Lvpl., May, bu	1.23¾	1.21⅞	1.33⅞	1.08⅛
Cocoa, N. Y., May, lb	.1004	.1104	.1304	.0540
Cottonseed oil, N.Y.,May, lb	.1110	.1131	.1185	.0984
Coffee, N. Y., Rio, May, lb	.0764	.0756	.0772	.0526
Sugar, N. Y., May, lb	.0272	.0269	.0307	.0231
Rubber, N. Y., May, lb	.2106	.2107	.2308	.1558
Hides, N. Y., March, lb	.1499	.1547	.1585	.1120
Copper, N. Y., May, lb	.1171	.1168	.1275	.0864
Silk, N. Y., May, lb	2.01	1.97	2.19	1.59½

*Since trading started in contract.

COMMODITY PRICES

NEW YORK, Feb. 1. — The Associated Press weighted wholesale price index of 35 commodities today declined to 89.15. The previous day it was 89.18; a week ago, 89.80; a month ago, 89.53; a year ago, 77.01. Range of recent years.

	1937.	1936.	1935.	1933-'34.
High	90.42	89.22	78.68	74.94
Low	*89.18	71.31	71.84	41.44

[1926 average equals 100.]
*New 1937 low.

Quickly and Without Bother

You Can Find the Apartment You Want!

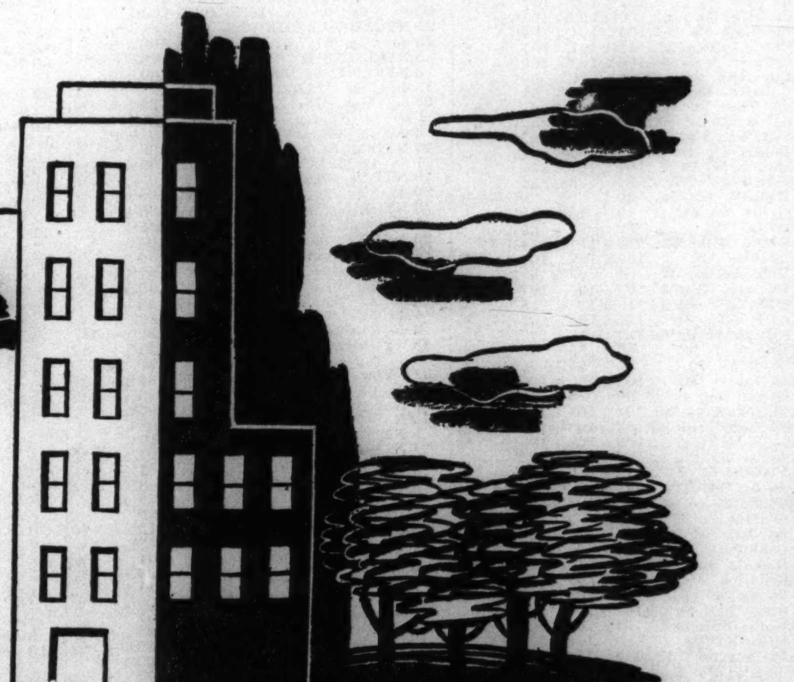

QUICKLY and without any extra door-to-door searching, you can find just the kind of apartment you want!

The Chicago Tribune want ad section presents the largest selection of apartment offers published by any Chicago newspaper.

For your convenience, these offers are grouped by size of apartment and location in city and suburbs.

You can easily make up a list of the ones which look good to you before starting out on your personal inspection trip.

This plan of shopping for your future home will save you many a wearisome step wasted looking at places which could not possibly suit you.

Today's listings may contain exactly the kind of apartment you want. Have you checked them yet? Turn to the Apartments-to-Rent columns now.

GRAINS ADVANCE, THEN DECLINE; CLOSE IS LOWER

Speculative Interest Is at Low Ebb.

CHICAGO GRAIN PRICES

Yesterday's closing prices on grain for delivery in May, with comparisons, follow:

	Yesterday.	Saturday.	Wk.ago.	Month ago.
Wheat	$1.27¼	$1.27⅞	$1.26⅝	$1.35¾
Corn	1.05⅛	1.06¼	1.09⅛	1.11
Oats	.49⅛	.49⅜	.50⅜	.52⅜
Rye	1.09⅜	1.10⅛	1.09⅞	1.16½
Soy beans	1.56	1.56½	1.57½	1.58

Grain markets made a strong start and a tame finish yesterday. Wheat advanced a cent a bushel in sympathy with pronounced strength in Liverpool, but lost ground later and closed a major fraction of a cent lower. Corn declined as much as 1⅛ cents to the lowest level since early in December. Oats, rye, and soy beans recorded small net losses.

Speculative interest in wheat yesterday was the smallest in several weeks. There was some selling toward the last which was attributed to professional operators.

England Buying Flour.

A marked improvement in the demand for flour in the United Kingdom and the purchase of 625,000 bushels of wheat by Spain furnished the background for an advance of ⅞ to 1⅝ cents a bushel in Liverpool wheat futures. Winnipeg wheat prices gained a small fraction of a cent a bushel. Export sales were estimated at 500,000 bushels.

A feature of trading in wheat yesterday was the relative strength in July and September deliveries, which were bought on reports of a new ice blanket in parts of Kansas and Nebraska. There is a strong probability of damage to the growing crop unless weather conditions become more favorable and the ice melts quickly.

Visible Supply Smaller.

A decrease of 2,616,000 bushels was shown in the domestic visible supply of wheat last week, reducing the total to 47,762,000 bushels, the smallest at this period since 1923. A year ago stocks amounted to 64,223,000 bushels.

Bullish influences in the domestic corn situation were more than offset by fears of an increase in imports from Argentina. The May corn delivery in Buenos Aires, which represents the new crop in that country, was quoted at 47¼ cents a bushel, or 5 cents below the price asked for old crop grain. Last week Argentina exported 3,394,000 bushels of corn to the United States, which was said to be the largest single week's clearance for this country on record.

GRAIN STATISTICS

United States visible supply of wheat decreased 2,616,000 bu last week; oats, 1,751,000 bu, and barley, 391,000 bu. Corn increased 466,000 bu and rye 21,000 bu. Details follow:

	This week.	Last week.	Last year.
Wheat	47,762,000	50,378,000	64,223,000
Corn	14,357,000	13,891,000	6,395,000
Oats	29,470,000	31,221,000	40,380,000
Rye	4,409,000	4,388,000	8,216,000
Barley	12,851,000	13,242,000	15,117,000

Chicago Grain Stocks.

Wheat stocks in all positions in Chicago decreased 312,000 bu last week; corn, 131,000 bu; oats, 214,000 bu, and barley, 20,000 bu. Rye increased 13,000 bu. Details in thousands of bushels follow:

	Public.	Private.	*Total.	Last yr.
Wheat	3,156	3,058	6,415	7,479
Corn	775	4,545	5,320	1,930
Oats	3,054	2,829	7,134	3,870
Rye	447	851	1.448	2.504
Barley	19	1,437	1.456	489

*Includes 201,000 bu wheat; 1,251,000 bu oats, and 150,000 bu rye afloat.

Contract Grain Stocks.

Contract grades of wheat in Chicago: Public elevators decreased 180,000 bu last week and corn 99,000 bu. Details follow:

	This week.	Last week.	Last year.
Wheat	2,637,000	2,817,000	2,379,000
Corn	648,000	747,000	808,000
Oats	3,053,000	3,081,000	605,000
Rye	446,000	448,000	1,282,000
Barley	19,000	19,000	10,000

WHEAT IN U. S. FUNDS

	Monday.	Saturday.
Chicago, May	$1.27¼	$1.27⅞
Winnipeg, May	1.20⅝	1.20¼
Liverpool, May	1.23¼	1.21⅞
*Do No. 2 Manitoba	1.42⅛	1.40⅝
*Do Australian	1.42⅝	1.40⅞
*Do Danubian	1.23⅝	1.22½
Rotterdam, March	1.13⅛	1.11⅝
Buenos Aires, March	.94⅝	.94⅝
Do May	.94⅞	.95

*Cash grain.

HAY MARKET

	No. 1.	No. 2.	No. 3.
Tim. or mixed, rail	$17@18	$15@17	$12@14
Do truck	16@17	14@16	11@13
Clover, rail	17@18	14@17	11@13

Alfalfa, No. 1, top 2, $21@23; No. 2, $15@18; No. 3, $13@15. Oat and wheat straw, rail, $9@10; truck, $8@9. Rye straw, rail, $11@12; truck, $10@11. Marsh hay, truck and rail, $8@11.

Receipts: 12 cars timothy, 2 clover, and 5 alfalfa.

FIELD SEEDS

[Wholesale, round lots, per 100 lbs.]

Timothy, old crop	$ 6.00@ 6.25
Do, new crop	5.75@ 6.00
Red clover, fair to choice	27.00@34.00
Alsike	20.00@24.00
Red top, basis cleaned	16.50@17.50
Alfalfa, Kansas	24.00@27.00
Do, Idaho	27.00@29.50
Do, Grimm	28.00@31.00
Sweet clover, country run, basis cleaned	15.50@16.50

NAVAL STORES.

SAVANNAH, Ga., Feb. 1.—TURPENTINE—Firm, 42c per gal; sales, 21 casks; receipts, 74; shipments, 222; stocks, 30,476. ROSIN—Firm. Sales, 289 brls; receipts, 573; shipments, 5,246; stock, 75,321. Quote: B, $8.90 per 280 lbs gross; D, $9.10; E, $9.15@9.30; F, $9.50@9.55; G, $9.60; H, $9.65; I and K, $9.70; M, $9.75; N, $9.80; WG, 10.60; WW and X, $12.50.

SILVER FUTURES.

MONTREAL, Feb. 1.—(AP)—Silver futures closed easier, 5 to 30 points lower. Prices in cents per ounce:

	Sales.	High.	Low.	Close.
March	4	44.55	44.55	*44.35
May	6	44.70	44.55	*44.35

*Bid.

MINNEAPOLIS FLOUR.

MINNEAPOLIS, Minn., Feb. 1.—(AP)—FLOUR—Carload lots, per barrel in 98 pound cotton sacks: Family patents, unchanged, $7.20@7.40; standard patents, unchanged, $7.10@7.30. Shipments, 21,593 brls. Pure bran, $33.00@33.50 and standard middlings, $33.00@33.50 per ton.

RAW SILK.

NEW YORK—Feb. 1.—(AP)—SILK—Raw futures closed firm, 3 to 5 points higher; sales, 2,960 bales. March, $2.00b per lb.; May, $2.01@2.01½; July, 2.01@2.01½. Open market quotations [60 day basis]: Shanghai, steam filature, 78% seriplane, 20-22s, $2.00; Canton, double extra "A", 14-16s, $1.80; Japanese, special crack, double extra, 81% seriplane, 13-15s, $2.05. b—Bid.

CHICAGO STOCKS

Monday, February 1, 1937.

Shares sold today....87,000. Total sales 1937 to date....2,396,000
Year ago....167,000. Total sales 1936 to date....2,552,000

[illegible]

*Ex dividend. x—Also extra or extras. c—Paid last year. g—Declared or paid so far this year.

Board of Trade Grain Futures

[Yesterday's prices in dollars per bushel.]

[illegible]

*Old. Mixture of 25 per cent flint and 75 per cent dent deliverable on contracts.

GRAIN IN OTHER MARKETS

[illegible]

*Durum. †Exchange Saturday, $4.90; Monday, $4.90.

CASH GRAIN

[illegible]

PRIMARY GRAIN MOVEMENT

[illegible]

CATTLE AND HOG PRICES ADVANCE; RECEIPTS FALL

Shipments by Farmers Are Curtailed.

Cattle and hog prices moved higher as receipts declined yesterday. Farmers held back shipments following the recent slashing of live stock and meat prices.

The rise in hogs was the sharpest in eight weeks, both the top and average quotations moving up to $10.25 and $10.05, respectively. Light weights and pigs rose 35 to 50 cents. Only 14,000 hogs arrived at Chicago, the smallest Monday run since Oct. 5, compared with 31,803 a week ago.

Wholesale meat prices advanced early in the day, but declined later.

Cattle and Hogs Clear Well.

Despite the disappointing markets for meats there was a good clearance for cattle and hogs at the higher rates. Most better grade 200 to 250 pound hogs ranged from $10.10 to $10.20, while 275 to 300 pound butchers bulked at $10.00 to $10.10.

Steers rose 25 to 50 cents when only 9,500 arrived, the smallest Monday total since March, 1936.

Top Steers Near Peak.

The top sale at $14.35 was only 15 cents under the winter's peak. The bulk brought $8.00 to $13.50, with full loads of common beef steers ranging down to $6.40 and inferior kinds in smaller lots quoted as low as $5.00.

Lambs declined 25 cents, despite the rise in most other live stock. Best slaughter stock sold at $10.15, with the bulk changing hands at $9.75 to $10.00. Old ewes were weaker, the best on sale selling at $5.75.

CHICAGO STOCKS ARE IRREGULAR; TRADE MODERATE

Chicago stocks were irregular yesterday. Volume was moderate at 87,000 shares. Of the 132 issues traded 46 closed higher, 51 were lower and 35 remained unchanged.

Armour common was strong and active. It topped the list in volume at 6,750 shares and finished ½ point higher at 9¾, its best level for the day. Cord was also active at 5,350 shares and closed ¼ higher at 5½.

New highs for 1937 established during the day included E. L. Bruce at 26, closing at 25½, up 2; Chicago Electric Manufacturing "A" preference at 30, up 9½; National Gypsum "A" at 69½, up 3, and Noblitt-Sparks at 54½, up 1½.

CHICAGO LIVE STOCK

All prices are in dollars per 100 pounds:

HOGS.

Receipts, 14,000; shipments, 5,000.

Good to choice, 140@180 lbs.	$ 9.50@10.15
Good to choice, 190@210 lbs.	10.15@10.25
Good to choice, 220@250 lbs.	10.05@10.20
Good to choice, 260@325 lbs.	10.00@10.15
Good to choice, 350@400 lbs.	9.75@10.00
Light packing sows, 270@350.	9.45@ 9.60
Heavy packing sows, 350@550	9.35@ 9.45
Pigs, common to best	5.00@ 9.40

CATTLE.

Receipts, 9,500; shipments, 4,000.

Prime steers, 1,000@1,500	$13.50@14.35
Good to best, 7.00@1,000	12.00@14.35
Poor to best ,700@1,500	6.50@14.35
Low grade steers	5.00@ 6.50
Bulk of steers	8.00@13.50
Cows, choice to prime	7.25@ 7.75
Cows, good to choice	6.25@ 7.25
Cows, fair to good	5.25@ 6.25
Cows, common to fair	4.65@ 5.25
Canners and Cutters	3.25@ 4.60
Hefers, yearlings, fair to best	6.75@11.50
Hefers, common to fair	5.00@ 6.65
Stockers and feeders	4.75@ 9.35
Calves, poor to best	4.75@11.50
Bulls, bologna, com. to choice	4.85@ 6.50
Bulls, beef and butchers, fair to best	6.00@ 7.50

SHEEP.

Receipts, 12,000; shipments, 2,000.

Native lambs, fair to best	$ 9.50@10.15
Native lambs, common to fair	8.25@ 9.50
Native lambs, common to fair	9.25@ 9.50
Native buck lambs, fair to best	8.50@ 9.15
Native lambs, culls	7.00@ 9.25
Fed west. lambs, good to choice	10.00@10.15
Fed west. lambs, fair to good	9.50@10.00
Heavy lambs, 95@110 lbs.	9.75@10.00
Feeding and shearing lambs, best grade	9.00@10.00
Ewes, light, good to choice	5.50@5.75
Ewes, light, fair to good	5.25@ 5.50
Ewes, culls to fair	3.75@ 5.25
Ewes, heavy, 150@250	4.75@ 5.25
Yearlings, wethers	6.00@ 9.00
Bucks	2.50@ 4.25

COMPARATIVE PRICES.

HOGS—Bulk of sales yesterday	$ 9.90@10.20
One month ago	10.30@10.60
One year ago	10.10@10.40
Top yesterday, $10.25; average, $10.05.	
CATTLE—Bulk of sales yesterday	$ 8.00@13.50
One month ago	8.25@13.00
One year ago	8.00@10.75
Top yesterday, $14.35; average, $10.75.	
LAMBS—Bulk of sales yesterday	$ 9.75@10.00
One motnh ago	9.75@10.00
One year ago	10.50@10.60
Top yesterday, $10.15; average, $9.85.	

COFFEE

NEW YORK, Feb. 1.—(AP)—COFFEE—Was irregular at the outside today but firmed up later on increased trade and commission house buying encouraged by strength in the primary market. Santos contracts opened 4 points lower to 3 higher and closed 7 to 14 points net higher. Sales, 31,250 bags. New No. 7 opened 7 points higher to 3 lower and closed 5 to 9 points higher. Sales, 7,750 bags.

Range of prices on new Rio [cents per pound]:

	Open.	High.	Low.	Close.	Prev. close.
March	7.52	7.56	7.52	7.56	7.51
May	7.63	7.68	7.60	7.64	7.56
July	7.65	7.67	7.65	7.67	7.61
September	7.60	7.71	7.60	7.71	7.63
December	7.67	7.74	7.67	7.71	7.65

[illegible]

METALS.

[illegible]

OFFICIAL WEATHER FORECAST

The official forecast for today and tomorrow and yesterday's table of records follow:

INDIANA: Fair, rising temperature northwest Tuesday; Wednesday increasing cloudiness and warmer.

LOWER MICHIGAN: Partly cloudy to cloudy Tuesday and Wednesday; rising temperature Wednesday and in west Tuesday.

UPPER MICHIGAN: Increasing cloudiness Tuesday, with local snows Tuesday night and Wednesday; warmer Wednesday in west and central Tuesday.

WISCONSIN: Generally fair Tuesday, increasing cloudiness with local snows north Wednesday; rising temperature.

MISSOURI: Generally fair, rising temperature west and north Tuesday; Wednesday fair south, increasing cloudiness north, warmer east and south.

IOWA: Generally fair and warmer Tuesday; Wednesday increasing cloudiness, warmer extreme east.

MINNESOTA: Generally fair and warmer Tuesday; Wednesday cloudy with local snows, warmer extreme east.

NORTH DAKOTA: Local snows Tuesday and Wednesday; warmer east Tuesday; colder west Wednesday.

SOUTH DAKOTA: Cloudy, local snows Wednesday and in west Tuesday; rising temperature east Tuesday.

OHIO: Fair and colder Tuesday; Wednesday fair with slowly rising temperature.

KANSAS: Generally fair and warmer Tuesday; Wednesday increasing cloudiness, warmer southeast.

NEBRASKA: Generally fair and warmer Tuesday; Wednesday increasing cloudiness.

Place of observation. State of weather. Feb. 1, 7 p. m. Central standard time.	Direction of wind	Temp. 6:30 p. m.	Highest today	Lowest last night	Precipitation 24 hours
East central states—					
Alpena, snow	N.W.	16	20	18	...
Cairo, clear	N.	28	30	28	...
Chicago, clear	N.W.	15	19	10	...
Cincinnati, clear	N.W.	22	32	26	...
[illegible]					
Walla Walla, snow	S.W.	16	38	—2	...
Yuma, clear	N.	66	66	46	...
Canadian—					
Battleford, snow	E.	—6	—6	—28	.18
Calgary, cloudy	N.	—8	—6	—10	.02
Edmonton, snow	E.	—8	—4	—12	.06
Medicine Hat, cloudy	N.W.	—8	—2	—16	...
Minnedosa, cloudy	S.E.	—6	0	—28	...
Montreal, cloudy	W.	24	28	28	.02
Qu' Appelle, cloudy	S.E.	—2	0	—32	...
The Pas, cloudy	....	—16	—12	—36	...
Toronto, cloudy	W.	24	28	24	...
White River, clear	N.W.	0	6	0	.28
Winnipeg, cloudy	S.E.	—12	—4	—32	...

TORONTO STOCKS

[illegible]

BOARD OF TRADE SALES

[illegible]

PRODUCE MARKETS

Fresh eggs, steady; receipts, 14,174 cases. Butter, unchanged to ¼c higher; receipts, 7,718 tubs. Live poultry, steady; receipts, 19 trucks. Potato trading restricted by cold weather. Market firm; receipts, 134 cars; on team track, 318 cars.

WHOLESALE CREAMERY BUTTER PRICES.

	Chicago Whole milk.	Chicago Centralized.	New York.	Boston.	Philadelphia.
93 score	32½	....	33½	....	34
92 score	32¼	....	33	34	33½
91 score	32	....	32¾	33	32½
90 score	31¾	32¼	32½	33	32½
89 score	31½	....	32	32½	32¼
88 score	....	....	31¾	32¼	....
87 score	....	....	31½	....	....

WHOLESALE CHEESE PRICES.

	Chicago.	Boston.	New York.	Philadel.
Flats	....	....	19½	....
Twins	17 -17¼	17¾-18½	....	....
S. Dais.	17½-17¾	18¼-18½	18¼-18¼	18¼-18½
Y. Am.	....	18½-19	18½-18¾	....
Lghns.	17½-17¾	....	....	18¼-18½

U. S. GOVERNMENT GRADED EGGS.

The local office of the United States department of agriculture reports the following prices, in case lots, per dozen, paid by retailers, hotels, restaurants, and institutions:

U. S. extras [large], white, loose...30 cents
Do cartons...31 cents

WHOLESALE POULTRY.

Live—		Dressed—	
Broilers	21@22c	Chickens	15@16c
Springs	18@20c	Fowls	15@16c
Hens	13@17½c	Ducks	13@17c
Geese	10@14c	Geese	10@15c
Leghorn hens	9@12c	Capons	19@25c
Old roosters	12@13c	Turkeys	18½@21½c
Turkeys	13@18c		
Ducks	10@17½c		

EGGS.

Extra first	22¼@22¾c
Fresh extras	22@22½c
Current receipts	21c
Dirties	18¾c
Checks	18c

POTATOES.

Idaho, 100 lbs.	$3.25@3.35
Wisconsin, 100 lbs.	2.30@2.40
Florida, new, bu.	2.05@2.15

COUNTRY DRESSED VEAL.

50@60 lbs.	9@10c	90@110 lbs.	12@13½c
80@90 lbs.	10½@11c	110@120 lb.	14½@15c

Day By Day Story of the Experimental Farms

By Frank Ridgway

Fifty Hogs Sold

February, 1, 1937.

A load of 50 fat hogs from litters farrowed last spring at the Tribune's Yorkville Experimental farm was sent to market last week. The shipment weighed a total of 9,400 pounds, the hogs averaging 188 pounds each, and sold for $9.60 a hundredweight.

Included with the sale was a 440 pound stag that sold for $8 a hundred. This hog brought only $29.60 because it was given the customary 70 pound "dock" applied to such animals. The difference between its actual weight and the weight paid for after docking made a difference in the selling price of $5.60.

Farmers understand that the coarse meat from these heavy old hogs is of inferior quality as compared with meat from well finished younger animals and that stags should, therefore, sell at a reduced price. But they sometimes question the necessity for taking less money a pound and at the same time getting pay for less than the actual weight of the hogs. Packers explain the 70 pound "dock" is imposed because of excess waste in the dressed carcasses.

Transit Cost $18.84.

Trucking charges on the 51 hogs at 15 cents a hundred pounds amounted to $14.76. A transit insurance charge of $4.08 made the total cost of getting the hogs to the Union stockyards, Chicago, $18.84.

Marketing costs at the yards included:

Yardage	$10.71
Corn [3 bushels]	5.25
Insurance	.07
Inspection	.25
Commission	10.95
Total	$27.23

The total marketing costs were $46.07, leaving $885.93 for the 51 head after all market charges were paid.

First Pigs Farrowed.

The first pigs of the 1937 crop at the Yorkville farm were farrowed last week. Five sows from a group of 20 that were range bred last fall have farrowed. These are all aged sows that will be eliminated from the breeding herd after they wean their pigs.

Stalls in one of the horse barns have been cleaned out and bedded with oat straw to serve as farrowing pens. Fourteen of the shows that are expected to farrow soon have been assigned to individual stalls in the barn. The community hog house on the farm that is often used for winter farrowing is now occupied by 90 fall pigs.

The 20 sows farrowing now represent less than one-fourth the total number in the breeding herd. There are 69 young sows that have been bred to begin farrowing about March 20. Most of their pigs are expected to come in April.

Only two of the sows that have farrowed so far have had good sized litters of strong pigs—one of them had seven and the other eleven.

CHICAGO LIVE STOCK RECEIPTS IN JANUARY NEAR FIFTY YEAR LOW

Volume of live stock receipts at Chicago in January fell to 981,108 head, the smallest total since October, 1936. With the exception of 1936 receipts this year were the smallest for the month in more than half a century. A year ago 919,877 arrived.

Cattle receipts totaled 182,220 head. Calf receipts at 32,698 showed a slight increase over the December volume. Receipts of hogs fell to 506,595, from the 620,799 December total, compared with 466,318 in January, 1936, and 508,169 in 1935.

Lamb supplies were heavier, totaling 258,212 head, the largest since October. The December run was 216,397, against 251,072 in January, 1936.

Receipts for six years follow, in thousands of head:

	Cattle.	Calves.	Hogs.	Sheep.	Horses.
1937	182	33	507	258	1
1936	171	30	466	251	1
1935	207	34	508	309	2
1934	214	44	911	293	2
1933	159	30	686	370	2
1932	175	36	890	445	1

• WANT AD INDEX •

	Page.	Col.
Apartments—See To Rent.		
Auction Sales	31	8
Automobiles—		
Used Automobiles—For Sale	31	1
Trucks	31	8
Wanted	31	7
Repairing and Accessories	31	7
Loans	31	7
Tires	31	7
Auto House Trailers	31	7
Barter and Exchange	30	1
Bar and Store Fixtures	29	8
Bicycles and Motorcycles	31	7
Board and Lodging	29	5
Boats, Yachts, Etc.	29	3
Books and Magazines	30	1
Building Material [Paints, etc.]	29	3
Burial Garments	12	7
Business Opportunities—		
Businesses for Sale	30	6
Partnerships and Investments	30	7
Distributors	30	7
Concessions, Locations, and Leases	30	7
Business Equipment	30	7
Business Service	30	7
Wanted	30	7
Business Personals	29	3
Business Directory	30	1
Cemeteries	12	7
Clothing, Furs, Etc.	31	8
Coal and Wood	31	8
Collections	30	8
Death Notices	12	7
Dogs, Cats, Birds, Poultry, Etc.	27	7
Dressmaking and Millinery Schools	29	3
Employment Agencies—Men	28	5
Employment Agencies—Women	29	1
Financial	29	3
Financial Service	30	6
Help Wanted—Men	28	2
Help Wanted—Women	28	7
Hotels and Apartment Hotels	29	6
Home Furnishings	30	8
Home Furnishings Wanted	30	7
Household Appliances	30	7
Houses—See Real Estate and To Rent.		
Instruction	30	1
Jewelry, Old Gold, Etc.	30	1
Loans—Personal and Business	30	4
Lost and Found	29	4
Machinery and Equipment	30	1
Miscellaneous	29	3
Mortgages [See Real Estate Loans]	30	4
Moving, Storage [See Bus. Direc.]	30	1
Motorcycles and Bicycles	31	7
Musical and Dramatic	30	7
Musical Instruments	30	1
Office Furniture and Devices	29	8
Personal	29	3
Pianos [See Musical Instruments]	30	1
Piano Tuning [See Bus. Direc.]	30	1
Printing Machinery and Supplies	30	1
Radios, Supplies and Service	30	1
Real Estate—		
Apartment Buildings	30	2
Business Property	30	2
Houses	30	2
Houses Built to Order	30	2
Vacant	30	2
Oak Park, Austin	30	2
Suburban	30	3
Acre Property	30	3
Resorts	30	3
Farm Lands	27	6
Industrial Property	29	8
Wanted	30	3
For Exchange	30	3
Loans, Mortgages	30	4
Scales	30	1
Sewing Machines	30	1
Situations Wanted	27	8
Situations Wanted	28	1
Sporting Goods	30	1
Stocks and Bonds	27	7
Store and Bar Fixtures	29	8
To Rent—		
Rooms	29	5
Houses [City and Suburban]	29	6
Furnished Houses	29	6
Apartments	29	6
Apartments and Rooms to Share	29	6
Furnished Apartments	29	7
Stores	29	8
Offices and Shops	29	8
Industrial Property	29	8
Farms	27	6
Travel	29	4
Trade Schools—Men	28	6
Trade Schools—Women	29	2
Typewriting and Translation	30	1
Wanted—To Buy	31	8
Wanted to Rent—		
Apartments	29	8

Box Number Ads

Reply by phone as well as by letter may be made to any Tribune Want Ad with a box number as an address except Help Wanted advertisments. Call SUPerior 0100—Local 257. Your name, address and phone number will be placed at once in the box of the advertiser.

$100.00 Reward

will be paid by the Tribune for information leading to the arrest and conviction of any one obtaining money fraudulently through Want Ads published in its columns.

Ad Writing Assistance

The Tribune maintains an expert ad writing department to help you word your Want Ad to secure the best results. There is no charge for this service.

Convenience

A Want Ad-Viser is as near to you as your telephone. If you have a telephone, your ad will be charged to you. If not, or if you prefer, a Tribune man will call at your home or office.

24-Hour Service

Tribune Want Ad-Visers are on duty 24 hours a day, every day of the year, to receive Want Ads by telephone or at the Want Ad Store, 1 South Dearborn. The Want Ad Store in Tribune Tower is open daily until 10 p. m., Sunday until 5 p. m.

Call SUPerior 0100 Want Ad-Viser or Want Ad Offices

Tribune Tower — 1 South Dearborn

Farm Lands

Illinois.

WORKING MAN'S SMALL POULTRY AND Vegetable Farm [equal to 9 lots] on new stone highway close to 7c street car line. Schools in sight of farm; electricity; less than 12½ miles from loop. Priced for quick sale, $475; $95 cash, $6 monthly. Low taxes, no assessments to pay. Write owners. ADDRESS D G 182, TRIBUNE.

10 ACRE FARM—IDEAL TRUCK, POULtry, cattle land; faces main section line, few minutes west of Harlem-av., Cook county. Priced for immediate sale. $100 acre. $200 cash, $15 monthly. Drop post card to owners. Address C Y 148, Tribune.

OWNERS ORDER QUICK SALE 40 ACRE beautiful hilltop farm; large 10 room residence, barns, orchard, well; on good main highway near city in Cook county. Taxes about $45 year. Price $6,750; $1,500 cash, $60 monthly. Address C Y 144, Tribune.

LARGE BUILDING AND 20 ACRE FARM, Cook Co. Double hard road frontage; some trees; can be easily reconditioned by handy man. 25 miles from loop. Price $2,975. Convenient terms. Address D G 184, Tribune.

SACRIFICE—110 ACRE FARM WITH WONderful improvements; ½ mi. from town. 90 acre dairy farm, best equipment, 4 miles from town. La Coss, Naperville, Ill.

IDEAL MUSHROOM OR FROG FARM — Close to city; about 2½ acres. Price $450; $90 cash, $6 monthly. Facing main hard road. Address D G 433, Tribune.

18 AC.—ON WIDE PAVING; GOOD BLDGS. 3 mi. N. W. from Chicago; real bargain. Terms. Rappold, 5632 Goodman, Kil. 3361.

40 A. UNIMP.—50 MI. SOUTH OF CHI.; $1,950; nr.Bates.1651 E.67th; Dor.8369.p.m.

Illinois.

2 ACRE HIGH GRADE FARM, EAST OF Meyers-road, Du Page Co., 19 miles loop, betw. Butterfield-rd. and Roosevelt-rd. Price $675; $135 cash, $10 month. ADDRESS C X 222, TRIBUNE.

2½ ACRE FARM, CONCRETE HIGHWAY, near Onwentsia Hunt Club, Lake Co. Price $375; $75 cash, $5 monthly. ADDRESS D F 58, TRIBUNE.

Indiana.

"HAPPY HOME" FARM; 24 A.; EDGE town, 58 mi. Chgo.; dandy bldgs., A1 soil; real barg. See, ph. Roessler, 140 S. Dearborn.

Michigan.

200 A. HSE., BARN TIMB.; 3 MI. TWN.; $1,650; terms; list. Evans, Fremont, Mich.

Wisconsin.

RAILROAD LANDS IN UPPER WISCONSIN. Rich clay loam soil, best in U. S., for dairy, poultry, clover, potatoes, grains, fruits, and berries. Ample fuel. Good roads, towns and markets. Lowest prices; easy terms. Fine fishing and hunting. Send for Booklet 53 R. S. Claar, Land Dept., Soo Line Railway Minneapolis, Minn.

Miscellaneous.

FREE CATALOG FARM BARGAINS—10 midwest states. United Farm Agency, Dept. E, 30 N. La Salle-street, Chicago, Ran. 7113

TO RENT—FARMS.

6 AC. CHICKEN FARM—LGE. MOD. HOUSE and bldgs.; fruit, vegetables, flowers; on well traveled highway adj. lake subdivision, 65 miles N. W. Chicago. Lincoln 1119.

DOGS, CATS, BIRDS, POULTRY, ETC.

Dogs.

SELLING OUT PUPPIES AND GROWNS; Chows, Scotties, Bostons, Wires, Springers, Schnauzers, Newfoundlands, Airedales. $30 values for $10. Mixed puppies and black and tans, $1 up. 524 N. Cicero-avenue.

— — 9401 S. WESTERN-AV. KENNELS — — Scotties, Cockers, Bostons, Wires, E. Bulls, Chows, Foxes, Collies, Sheps, Spitz, Setters, Police, St. Bernards, others. Always open.

MIXED PUPS, $1; SHEPS., $3; FOX TERR. $5. Wires, Scots, Cocker Span., Springer Span., Bostons, others. 2413 W. North-av.

— — MORTON GROVE KENNELS — — Waukegan-rd., 2 mi. N. of Milwaukee-av. Pups and grown. All breeds. Mor. Gr. 1760.

PEDIGREED COCKER SPANIELS—7 MO. old. Phone Newcastle 1655.

STOCKS AND BONDS.

AM INTERESTED IN PURCHASING HIGHland business block stock. Greenbaum issue, corner, Highland and Cermak-road. B. L. Baskin, 3730 Roosevelt. Nevada 1450.

CASH FOR REAL EST., BONDS, STOCKS, tax warrants, etc. Continental Discount Corp., 68 W. Washington. Rand. 2721.

WE BUY REAL ESTATE BONDS, ASSESSment bonds, mortgages. STERN WEISSBURG & CO., 134 N. La Salle, Rand. 1187.

SITUATIONS WANTED—MEN.

[illegible]

ATTENTION!

Fleet owners and firms operating automobile fleets.

[illegible]

SITUATIONS WANTED—MEN.

Miscellaneous.

YOUNG MAN—24: COLLEGE GRAD., DEsires position with future: general office, clerical or personnel: refs. Bev. 9353, or address M G 193, Tribune.

SITUATIONS WANTED—WOMEN.

Bookkeepers and Clerks.

A1 ACCT.-BKPR.-TYP.—FIN. STAT. DEsires pos. full chg. small off., $25. Edg.0483.

ASST. BKKPR.—FIGURING MONROE MERchant calc. Address D B 436, Tribune.

BKPR.-STENO.—15 YRS.' EXP.; ½ DAYS. $12; full $20 wk. Address D K 180, Tribune.

ACCOUNTANT, OFFICE MANAGER, PRIvate secretary wishes responsible position. Address D B 407, Tribune.

AUDIT.-STAT.—RAPID, ACCU. FIGURES. Comptom., Bur'ghs. 10 yrs.' exp. Dea. 0639

BKKPR.—FULL CHGE., 7 YRS'. EXP. MFG. whlsle. liquor. Gen. off. detail: swbd., filing, typing: off. mang. Van Buren 3282.

BKKPR.-TYPIST-CLK.—COL. GRAD., PRES. empl., des. pos. with future. Aus. 2991.

BKPR.-TYP.—RECEP., SWBD., OFF DET.; exp., accu., neat, pleas.; age 27.H.P. 4280.

BKKPR.—FULL CHGE.; CASHIER, TYPIST. swbd., office detail; capbl. Sag. 0442.

BKKPR.—FULL CHG HANDLE OWN COR of. det. light steno Rog. Pk 7048

BKKPR., BILLER – KNOW. STENO., GEN. off. det.: 7 yrs'. exp.; compt.; Fair. 7784.

EXPERT STENO., BKKPR., SECY., CORR.—Full chg. or asst. Superior 1386, Ext. 518.

SWITCHBOARD OPER.—EXP. GEN. OFFICE. Typist, comptometer. Pal. 4403.

Accountants and Auditors.

BKKPR.-ACCT.-COST—FULL CHG., 14 YRS.' exp. mfg., whlse. groc. P.&L. bal. sh. income tax. A1 ref. Rav. 2630.

Executives and Managers.

CAPABLE ADVERTISING EXECUTIVE—12 years' association with largest merchandise house in the country. Creative good organizer, hard worker. Excellent opportunity for company looking for advertising executive with practical experience. ADDRESS D K 590, TRIBUNE.

Professions and Trades.

BEAUTY OPERATOR—EXPERT MANCURist; salary or comm. 4661 Manor-avenue.

RADIO POETIC FEATURES—ALSO MATErial for civic interests. Have traveled at home and abroad. Club programs also furnished. Address D B 433, Tribune.

Domestics and Cooks.

A1 MAID—CLEAN, REFINED, COLORED; hotel, priv. family; part, full time or night work preferred. Ref. Oak. 6770.

AMER.-GER., INTEL., 14 YR. EXP.; GD. cook, serv. gen. cap.; clean, no ldry.; own rm., bath; refi. Amer. fam.; $16. Lon. 3127.

COLORED A1 COOK—GENERAL HOUSEWK. Neat, efficient, reliable. No Sunday or no South Side. Drexel 8158.

COOK AND 2D MAID—EXCELLENT; GERman girls; want pos. together; No. Side; no laundry; 1st class refs. Lincoln 4660.

COOKING -HOUSEWK. COMPETENT COL Christian home; no laun. City ref. Dre.1135.

COOK—COLORED. SERVE, LAUNDRESS. clean; half or whole days; ref. Ken. 8065.

COOK-HSKPR.—STAY; AGE 43; N. W. SIDE pref.; Gentiles; $8. Ph. Irving 8343.

COOK—HSWK., GERM. WOMAN; EXP.; GO or stay; no ldry.; refs. $10-$12. Lin. 6390.

EXP. LADY—EXC. COOK; GEN. HSWK.; pref. adults; in or out city. Hay. 0775.

GIRL—GENERAL HOUSEWORK, PLAIN cooking, experienced, refs. Delaware 2707

HSWK.—EXP., NEAT, RELI.; A-1 COOK; refs.; N. S.; adults; $10-$11. Lin. 7200.

HSWK.—GEN.; COL., YOUNG; HALF DAYS by week or 3 days by wk. Ken. 7445.

HSWK.—MID-AG. GER. WOM., SH. HRS. OR 2-3 days wk. Pierce. 1727 N. Rockwell.

HSWK.—EXP.; ADULT, GENTILE FAM.; pref. go; able bakery clk.; ref. Bit. 1110.

MID. AGED SWEDISH WOMAN AS COOK—Exc. refs.; priv. fam. Hollycourt 1056.

MID. AGE. WHITE WOMAN—HSWK., COOKing; home nights. S. Side. Hemlock 4341.

Couples.

COUPLE—GEN. HSWK.; MAN WKS. PART time; pref. W. Sub.; A1 refs. Pal. 5656.

Clubs, Hotels, and Restaurants.

NEAT COL. GIRL, VERY SMART, WANT restaurant work of any kind. Ken. 1803.

Housekeepers and Caretakers.

HOUSEKEEPER—COMPANION RESPONSIBLE woman, uninc.; small fam.; Gentiles; $2-$3; refs. exch. Address D K 388, Tribune.

HOUSEKEEPER—OR ASSIST'NT IN HOTEL or ins. Cty. ref. Address D K 289, Tribune.

MID. AGED LADY—HSKPR.; COMP. FOR eld. lady or cple.; rel.; ex. ref. Plaza 4676.

RELIABLE WOMAN—AS HSKPR. IN MOTHerless home. Address D K 272, Tribune.

Employment Agencies.

RELIABLE COLORED HELP. Turner's Employment Agcy. Kenwd. 7673.

Nurses and Governesses.

COMPANION—TO LADY; GOVNS.; NURSEmd.; chd., 3. ref. Address D K 198, Tribune.

GOVERNESS-TUTOR—TEACH MUSIC. DRV car; coll. grad.; refs. Sheldrake 7839.

NURSE—17 YRS.' HOSP. AND PRI. $14. Bit. 2020, Rm. 406, from 9 a.m. to 1 p.m.

NURSE—GRAD. HAS REFINED HOME FOR conval. or elderly person. Buck. 3034.

NURSE—PRACTICAL, YOUNG, REF.; CAPable; Gentiles; $15 wk. Sun. 10224 Apt.73.

NURSE—AGE 36, REF., MENTAL OR INV. case. Doctor's refs. $12 week. Lin. 5722.

NURSE—PRACT., MDLAGE., RELI. REF.; light hswk.; $10. Mid. 7113.

NURSE—GRAD., RELIABLE, REASONABLE. Any adult case. Lincoln 6119.

PRAC. NURSE — COMPANION ELDERLY lady or couple. Ref. Sunny. 8206.

PRACT. NURSE—WITH SWED. MASSAGE training; perm. pref.; reas. Bitt. 2244.

Laundresses and Day Work.

LAUNDRESS—GOOD ON SHIRTS, CLEANing; gd. worker; $2, car fare. Atl. 1331.

DAYS WORK CLEANING LAUND. EXP. Mon., Wed., Fri. Refs. Colored. Dor. 0608.

Dressmakers and Seamstresses.

DRESSMAKER—LONG EXP. ALTER AND remodel. Your home or mine. Eng. 3710.

Stenographers, Typists, Etc.

A-1 STENO.—EXP. FOR. AND DOM SALES; billing; all details; $25 wk. Address D K 572, Tribune.

A1 STENO.—OFF. DETAIL, H. S. AND B. coll. grad.; yng. beginner. Ref. Gra. 2227.

A-1 TYPIST—STATIS., COMPTOMETRY. filing, neat; 7 yrs.' exp. Briargate 4232.

A-1 SECY., STEN. SWBD., RECPT., 4 YRS.' exp., neat appear. Lon. 8155, Apt. 203.

A1 SWBD. OPER., TYPIST, STENO., GEN off. det.; exp.; exc. refs. Juniper 2253.

A1 SECY.-STENO.-BKPR.—HANDLE OWN corresp.; exp., capbl. South Shore 0956.

ABOVE AVERAGE SECY.—AGE 30, UNIV. corr., offi. mgr., var. exp., ins., fin., lbr., some legal. Real leader. $23 min. Gra. 0249.

ACCURATE, NEAT STENO.—SWBD.; SOME exp.; pleas. persity., appear. Irving 1857.

ACCURATE, NEAT STENO. — BEGINNER. Will start at small salary. Bou. 0968.

ACCUR. STENO.—YG. NEAT, FILING, BILLing; H. S., bus. coll. 1 yr. exp. Bru. 1921.

ALERT STENO.-TYPE.-GENL. OFF. — H. S. grad.; neat, yg., willing worker. Kil. 8358

BILLER-STENO.—MIMEOGRAPH STENCIL. A1 refs. Pleas. pers. Buc. 9369, aft. 6:30.

BILLER—RAPID TYPIST; SWBD.; GEN. off. det.; 8 yrs.' exp.; compt. Sag. 8275.

BILLER-STENO.—22; TYP. FILING MAD clk.; exp.; refs. Address D K 201 Tribune

BKKPR., TYPIST—FULL CHARGE; 7 YRS' exp.; ref. Brown, Ked. 3260.

CAPABLE SECY.-STENO.—REPORT WORK. Office routine. 8 yrs.' exp. Pal. 0967.

COMPETENT EXP. STENO.-BKKPR.—ALSO general office. References. Ravens. 3505.

EXP. TYPIST – SWBD., TELETYPE, LITE dicta; yg.; inv. hse. pref. Cap. 2540, apt.311.

EXPERT STENO., SEC.—7 YRS.' LEGAL. commercial exp. Midway 4595.

. . FORGET YOUR OFFICE WORRIES . . Call Rad 5423. Steno-Typist. 4 yrs.' exp. Swb., Bkp., Blg., Mim., Model exp.; col. educ.

REG. NURSE, TYPIST, LGT. STENO., swchbd.; yng., attr., eff. Long. 2345 apt.5B.

SECY.-STENO.—EXEC. TYPE; 10 YEARS' exp.; assume resp.; neat, pleas. pers. Loop or south. Miss Moore, Van Buren 0414.

SECY.—EXECUTIVE TYPE; AGE 27; 9 yrs. exp.; dept. mgr.; typist, steno., des. resp. pos. Address D K 178, Tribune.

SECY.-STENO.—TO BUSY EXECUTIVE; efficient; 6 yrs. exp. Gentile. Age 29. $25. Miss McDonald. Rogers Park 5146.

SECY., STENO., CORRES.; 12 YRS. VAR. exp. incl. eng., mort., r. e., invest. Craw.8099

STENO.-SWBD.-MIMEO-FILING — 2 YRS. exp.; sm. sal. V. Colsant, 2154 N.Cleveland.

STENO.—GENL. OFFICE EXP. IN SALES dept., young; ref. Palisade 6999.

STENO.-TYP.—ALERT; GEN. OFF., KNOWL. bkpg.; neat, yg., pleas. per., will. Alb.0741.

STENO.-SEC.-DICTAPHONE—COLLEGE EDucation, 12 yrs. exp. Loop. Belmont 5198.

STENO.-BKPR.—COL. GRAD.; 6 MOS. EXP. Swbd., know. acctg.; reas. Key. 4946.

STENO.—ASSUME RESPONS.; KNOW BKkpg., all off. det., 6 yrs. exp. Dor. 9532.

STENO.—H. S. GR., GEN. OFFICE WORK. adaptable, neat appear. Sheldrake 0285.

STENO.-BOOKKEEPER—COLLEGE GRADUate; 5 yrs.' exp. Albany 9003.

STENO.-SECY.—BKKPR., SEVL. YRS. EXP. Coll. educ.; yng. Pleas. pers. Ref. Irv. 7639.

STENO.—H. S. AND BUSI. COLL. GRAD., some exp., acc'rate, neat, willg. Craw. 4336.

STENO. — EXPERIENCED, RELIABLE, neat, yng. lady; sal. secondary. Dea. 3483.

STENO. STENOTYPE—EXP.; KNOWL. DICtaphone; loop or S. Side. Stewart 8898.

STENO. — BEGINNER. REAS. SALARY. Capable, experienced. Humboldt 5239.

STENO.—GEN. OFFICE, SWITCHBOARD OPerator. Young, experienced. Spaulding 5352.

STENO.-CORRES.—PROT., LEGAL, INS.; 9½ yrs.' exp.; 4 yr. H.S.; rap. dic. Rep. 0625.

SMITTY—A MESSAGE TO GARCIA

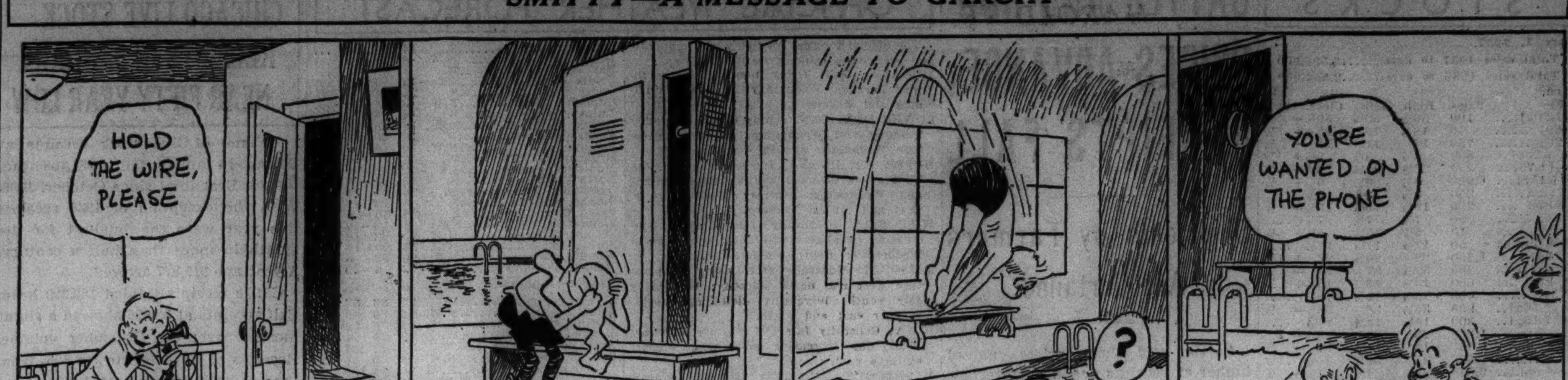

SITUATIONS WANTED—WOMEN.

Stenographers, Typists, Etc.

TYPIST—SPEEDY, BRIGHT, ACCURATE. Gen. off.-Burroughs. 4 yrs.' exp. Mid. 9271.

TYPING—STENCIL CUTTING, SWITCHBD., gen. off. expr. Pullman 4551.

TYP.-RECEP.-DICT.-SWBD.—SM. OFF., PER. bus. with fut. Address D K 599, Tribune.

Miscellaneous.

SALES POSITION, WHSLE. OR RETAIL furniture; 11 yrs.' exp.; also gen. off., knwl. interior decor. Address D K 505, Tribune.

REFINED YOUNG WOMAN AS SECREtary-companion; free to travel; references exchanged. Address C P 524, Tribune.

ASSNT.—ABLE, DR.'S-DENTIST'S OFF.; nurs. exp.; typ., swbd.; mod. sal. Sup. 4022.

PBX OPER.—8 YRS.' EXP. ON LOCAL AND L. D. Pleasing voice. Bittersweet 8438.

HELP WANTED—MEN.

The Tribune does not knowingly accept Help Wanted advertisments which misrepresent the nature or terms of employment, or advertisments for Sales Help which do not indicate the type of product or service to be sold and the form of compensation. Report any misrepresentations or requests for a cash bond, deposit, or investment for samples not stated in the advertisment to the Tribune, Superior 0100, Local 328 (for complaints only).

Stores and Offices.

ACCT.—EXP. JR. U. GRAD.; PT. TIME. Gentile. 20-27. Address L G 299, Tribune.

BOOKKEEPER — CLEANING PLANT EXP. preferred but not necessary; $18; state exp.; refs. Address M K 324, Tribune.

MAN—FOR GEN. OFFICE WORK AND acctg. Must have executive ability; lamp or furn. mfg. bus. exp. desirable but not essential. Address M L 60, Tribune.

MEN—YOUNG, EXPERIENCED IN FRUITS-groceries. 2204 E. 71st-street.

SALESMAN—DRAPERY, LINEN; STORE exp., sal., refs. Address D K 188, Tribune.

YOUNG MAN—GENERAL OFFICE WORK; typing-tech. educ. pref. Give home and schooling. Address M M 389, Tribune.

Executives and Managers.

DOWNSTATE BREWERY HAS OPENING for high class sales manager, experienced in securing and keeping wide distribution of bottled beer. Brewery is financially sound, in operation since 1934, and produces first class bottled beer, which is sold at fair prices. Job requires lots of traveling and downstate residence. Applicants should give full personal particulars in first letter. Address M M 386, Tribune.

MANAGER—MUST HAVE CHAIN STORE exp. in managing lge. unit of ready-to-wear; small wear. State fully, give references. Address L N 555, Tribune.

READY TO WEAR BUYER-MERCH'NDISER —Good Wisc. town, best store; fine opp.; give exp., refs. Address L N 437, Tribune.

Boys.

BOYS WANTED.

Regular messenger employment is offered to selected boys between 16-18 years of age. Apply between 9 a. m. and noon. T. H. Fegin, 417 S. La Salle-street.

BOY—WITH CAR OR SMALL TRUCK FOR delivery, short hours; $10. Apply 2137 N. Bissell-street. Diversey 9406.

DELIVERY BOY—WORK ALL DAY. APply 1408 Morse-avenue. Sheldrake 2744.

Professions and Trades.

A1 DYE MAKER—TO DESIGN AND BUILD moulds for automatic dye cast machine. State age, experience, salary. Address M G 400, Tribune.

ARTIST PHOTO RETOUCHER—WE HAVE an opening for another retoucher on high grade studio work. Steady position for right man. Bring samples. Rogers & Snow Co., 185 North Wabash-avenue.

ARTIST—TO PAINT CUT-OUT ANIMALS in poster style. Must be fast. Apply 4009 W. North-avenue, between 4-5 p. m.

ASST. PRESSMAN — ON MILLERS AND verticals; give exper. and salary expected. — — — Address L P 554, Tribune. — — —

AUTO MECHANIC—TO OPERATE GAS STAtion-garage. Surety bond required. Northwest side. Address M M 531, Tribune.

AUTOMOBILE BODY AND METAL MAN—Must have 15 years' experience. Must have tools. 2225 S. Michigan-avenue.

AUTO BODY AND FENDER MAN—EXPERIenced; A1. 2421 South Park-way.

BLUE PRINTER—EXPERIENCED. STATE salary and full particulars. ADDRESS L G 300, TRIBUNE.

BODY AND FENDER MAN—FIRST CLASS; steady employment; give salary 3559 W Harrison.

BODY AND FENDER MAN—CAPABLE OF rebuilding wrecks. No other need apply. See Mr. Cobb, 4049 West Lake-street.

BODY-FENDER MAN—FULL OR PART TIME WORK. 5325 BROADWAY.

CABINET MAKERS — EXPERIENCED IN new and repair work; able to read detailed drawings. 1335 N. Wells-street.

CABINETMAKERS—EXPERIENCED. Apply 629 W. 22d-st., 3d floor.

CAMERON SLITTER—EXPERIENCED OPerator. W. A. Johns Paper Co., 2201 South Union.

CASKET MEN—EXPERIENCED HINGERS, body and panel makers. Also sprayer. Apply 2029 S. Halsted-street.

CHEMICAL ENGINEER.

Young man, rec. grad. in Chem. Eng. or Chemistry; opportunity for advancement. Qualifications. Address M H 196, Tribune.

COMBINATION BUSHELMAN AND PRESSer; short hours; good pay. 408 W. 79th.

CUTTER AND PATTERN GRADER—ON children's dresses; experienced. 206 South Market, 6th floor.

DIE MAKERS—1ST CLASS. ONLY HIGHest wages paid. Give details. Address M G 146, Tribune.

DRAFTSMAN — PERMANENT OPENING for man with experience in structural drafting and estimating on floor grating; fire escapes or similar work. Give complete details in first letter. ADDRESS L M 469, TRIBUNE.

DRAFTSMAN—EXPER. ON AUTOMATIC and paper handling machinery, with lge. mfg. concern; state exper., education, age, sal. and phone. Address L P 555, Tribune.

DRAFTSMAN—EXP. ON FREIGHT CAR dies. Ryan Car Co., 13501 Baltimore.

ENGINEER—MECHANICAL.

Experienced industrial plant equipment; good draftsman; knowledge of fans, heaters, duct layouts. Give complete outline experience, age, education, salary expected. Unusual opportunity. Address L N 528 Tribune.

ENGINEER—LAUNDRY EXP.; REPAIRING and maintenance. State age, exp., and salary expected. Address M L 379, Tribune.

INDUSTRIAL ENGINEER WANTED FOR organization and time study work. RODDIS LUMBER & VENEER CO., Marshfield, Wis.

INK MAKER—WANTED BY LARGE PRINTing concern; age 30-35; experienced in the manufacture of printing and lithographic inks; one with chemical training preferred. Give full details and references with reply. Address J D 21, Tribune.

LINOTYPE OPERATOR — GOOD ON straight matter and newspaper ads. State references and salary expected. Address P O Box 217, Berwyn, Ill.

LINOTYPE OPERATOR—HAVE LONG JOB for man who has his own machine. ADDRESS L N 438, TRIBUNE.

MACHINIST GRINDERS—MEN WITH EXperience on large work and close tolerances. Give full details. ADDRESS L N 114, TRIBUNE.

MECHANICAL ENGINEERS AND DRAFTSmen wanted; prefer young men with experience in design and layout of tractors, trucks, or similar equipment. Location out of town. State age, education, detailed experience and minimum salary. Address J E 20, Tribune.

HELP WANTED—MEN.

Professions and Trades.

PHOTOGRAPHER—MAN TO TAKE COMplete charge dark room. Must be thoroughly experienced in commercial photo finishing. Reply stating full experience and salary expected. Address D K 195, Tribune.

PHOTOGRAPHER—MUST BE A1 PORTRAIT specialist; age, experience, salary expected. Address C O 155, Tribune.

PRESSER—EXPD.; HOFFMAN PRESS MAchine; white or colored. 6124 Addison.

SILVERSMITH—EXPERIENCED ON REPAIRS. STEADY POSITION. ADDRESS L G 298, TRIBUNE.

SPRAYERS, 2 FINISHERS, CAB. MKRS., jigsaw men. St. exp., sal. des. Men exp. display fixt. pref. Address M M 388, Tribune.

SPRAYER—WITH LAMP EXPERIENCE. Sterling Lamp Mfg. Co., 609 W. Lake-st.

STEEL CAR BODY FITTERS AND FABRIcators—Also sheet metal layout men. Give full details of past experience. Address L N 143, Tribune.

TEMPLET MAKERS.

Familiar with heavy structural steel layout for a Chicago concern. In reply state age, experience, and salary. Address M L 377, Tribune.

UPHOLSTERER — EXPERIENCED STUDIO couch. Inland Bed Co., 3921 S. Michigan.

THE TRIBUNE OFFERS SPECIAL LOW rates to persons who advertise for positions. For further information and assistance in writing an advertisment stop at the Want Ad Office Madison and Dearborn streets, or in the lobby of Tribune Tower.

Pharmacists.

APPREN. OR ASST.—KLEINMAN DRUG. 3700 Main-st., Indiana Harbor. Phone 277.

Clubs, Hotels, and Restaurants.

COUNTER MAN — 1; GRILL MAN, 1; thoroughly experienced; give last employer. ADDRESS M O 198, TRIBUNE.

NEAT, YOUNG, WELL EXP SODA FOUNtain man. Address L O 93, Tribune.

Salesmen.

ADVERTISING SOLICITORS—SPECIALTY program; com. Address L M 467, Tribune.

AUTOMOBILE SALESMEN.

Live Ford dealer, who can make deliveries, has opening for 2 exp. auto salesmen. 100% cooperation. Demo. plan. Liberal comm.-bonus. Mr. Herold. Herold-Landy, 4117 Broadway.

AUTO SALESMAN—TO SELL CHRYSLERS and Plymouths; generous com.; will handle all trades; good loc; full cooperation; an oppty. for a hustler to make real money. See Mr. O'Malley at Barsam Motors, 1651 Blue Island-avenue, at 18th-street.

AUTO SALESMAN — EXCEPTIONAL OPportunity for exp. man. Drawing acct. and comm. See Mr. Holmes between 10-12 a. m., 1836 Ridge-avenue, Evanston.

Bakery Goods Salesman.

For established paying retail route. Married man pref. Age 23-40. No exp. necess. We will train you. Guarantee and comm. Pleasant, congenial working conditions with unlimited earning possibilities for the right man. Address L N 141, Tribune.

CANDY SALESMAN—VALENTINE BOXES; Hearts, Chests, etc. Comm. 489 Milwaukee.

COSMETIC SALESMAN.

New product to be sold thru the beauty shops. Requires car. Commission selling. A man of superior qualifications, do not apply to waste time. Room 1104, Harrison Hotel, 7-9 p. m., Tuesday, Wednesday evenings.

GROCERY SALESMAN — EXPERIENCED; must have car; $35 week to start. Address L N 581, Tribune.

LAUNDRY DRIVER — NO EXPERIENCE necessary; good references; $32 plus commission. 2610 WEST CHICAGO-AVENUE.

LIQUOR SALESMAN—TO SELL AS SIDE line complete line of quality Wisconsin beer. Comm. basis and accounts protection. Address M G 142, Tribune.

LIQUOR SALESMEN—TAVERN ACCTS.; complete line; highest comm.; large stock. Judge & Dolph, Ltd., Lafayette 6810, Leo.

MAGAZINE SALESMEN.

Have one of the best combinations for 1937; 3 orders per day nets you $7.80 comm. plus bonus; verifications every day. Call Room 2113, 180 N. Michigan See Mr. Dalton.

OIL BURNER SALESMEN—$50 COMM. OR more every sale. Berryman, Mon. 4004.

TIRE SALESMEN

With car, to travel; tire exp. not necessary, but must have road exp.; good drawing acct. Wholesale Tire Exch. See Mr. Cole. General Offices, 2d floor. 1550 Indiana.

TIRE SALESMEN—WITH CAR; MUST have proven sales ability; salary. Address L O 158, Tribune.

PRINTING SALESMAN—YG., WITH JOBbing printing exp.; to manage printing plant; good future; confidential; commission. Address L P 552, Tribune.

REAL ESTATE SALESMAN AND RENTing—South Side; comm. with draw. State exp., etc. Address L N 534, Tribune.

— — SOCIAL SECURITY SALESMEN — — Simple, most practical form. Big comm. Call 9-1 p. m. or write, R. 602, 20 W. Jackson-bl.

WINE SALESMAN—EXPERIENCED, WITH car to cover central states. Proven past. $250 month drawing account. Liberal comm. Address M K 322, Tribune.

WANTED.

3 men for jobs that pay from $25 to $45 per week depending on time put in. Appearance, ambition, and willingness to learn considered. No exp. necess. Sal. and comm. Furn. Co. Call after 10 a. m. for personnel mgr., 6th floor, 2227 W. 39th-street.

A. B. C. SOCIAL SECURITY

tax record books. Simple as its name. 500 duplicate receipts, 24 permanent records. Cost 85c; sells for $2.50, $10 up dozen. Also a record for all on payrolls. 25¢. Also write for territory. A. B. C. Publisher, 6th floor, 201 N. Wells Building.

EXP. VAC. CLEANER SALES SUP. WANTED

to act as asst. to mgr. Must have car. SALARY and bonus weekly. See Mr. Kaplan, 2225 W. Pershing-road [39th and Western].

I NEED 2 FIELD ASSISTANTS—MARRIED; over 25 years of age, in the Home Budget Dept. Not afraid of hard work, and satisfied with $25 a week to start and a small percentage position. Apply manager, 2656 W. North-avenue, after 10 a. m.

—5 COLORED FURN. SALESMEN— Neat, with or without exp., to interview large, well estab. So. Side cash or credit store. Car helpful. 4238 Cottage Grove Draw. acct.

SALESMAN—WITH CAR; $65 UP WEEKLY comm. calling on private, and bus. peoples to present financial credit service; thorough training by direct mgr.; transportation paid through territory. Rm. 1511, 105 W. Adams.

$25 AND MORE PER DAY COMM. TO LIVE wire salesmen. New car cleaning unit that retails for $19.50. Will be put on market in next few days. Come in early and investigate. Chicago Appl. Co. 812 N. Wells.

SALESMAN—AN APPROVED ROOFING contractor of nationally known building materials manufacturer, desires manager-salesman. Peoria branch. Salary and commission. Address J D 48, Tribune.

2 AGGRESSIVE YOUNG MEN FOR DIRECT selling; refrigerators, washers, radios ranges; to work out of large store in suburban area with the ... for ... drinkers. 4756 Washington-boulevard.

MAN—QUALIFIED TAKE CHGE. SM. DEPT. mfg. precision recording instruments. Must be hi-grade mech. with more than ordinary intelligence and exp. 666 W. Division.

WELL KNOWN LOCAL DRESS MFR. wants exp. salesman in medium priced field. Working good territory. Give ... the right man. Address L O 165, Tribune.

CANVASSERS—SALARY AND COMM. G. E. Frigidaire, Maytag, Thor. Easy and A. B. C. Appliances. Excell. proposition to men who qualify. 3530 Irving Park-blvd.

CAPABLE MAN TO DIRECT SALES—X-ray and physical therapy. Salary and unlimited opportunity. Write Stutz X-ray Products Co., 1604 7th street, Moline, Ill.

SALESMAN—YOUNG MAN TO CALL ON wholesale grocers, candy mfrs., peanut salters; comm. with drawing acct. ADDRESS L G 600, TRIBUNE.

SALESMAN—WHO CAN SELL FRUITS AND veget., to hotel and restaurants. Comm. Address D K 598, Tribune.

SALESMEN — CATHOLIC, FOR CITY AND road. Circ. work. Comm. D. P. O'Brien, 360 N. Michigan, 4th fl., London Guar. Bldg.

2 MEN—HELP DISTRIBUTE 10,000 POT cleaners. Salary, bonus, sample. See Mr. Blair, 3985 Milwaukee. Call mornings.

MEN — SELL ATTR. NEW NEON SIGN clocks; good comm. 3545 S. Halsted.

HELP WANTED—MEN.

Salesmen.

Do You Know a Trade?

We are prepared to train 6 men between the ages of 25 and 45 who are willing and anxious to work.

Employment in our electrical unit division requires no previous experience, although men of a mechanical turn of mind usually find this work more interesting.

Earnings in this field commence immediately. Men fresh out of training make $40 per week commission consistently.

If you are out of work or dissatisfied with your present job you will never regret investigating this opportunity.

CALL IN PERSON—SEE MR. CALLAHAN. ROOM 618, 203 N. WABASH-AVENUE. Or write above address and private interview will be arranged by appointment.

Unusual Opportunity

We want 4 men who are not afraid of work to add to our sales force. We will pay from $40 per week up, depending on your past record and your ability to work as instructed. Comm. basis. Elec. unit dept. Past selling experience not necessary if you are neat appearing and ambitious. Apply

MR. A. E. KRAMER.
LA SALLE HOTEL
9 A. M. TO 5 P. M.

SIDING ROOFING INSULATION

Salesmen—Must be well dressed and clean cut; must also show successful sales record and at least one year of continuous employment with one concern. Want only men who are interested in the welfare of their companies as well as themselves and who are anxious to make a connection that offers future advancement. Drifters and connivers please do not apply. Substantial salary and commission. Write letter in detail. Address L O 513, Tribune.

MEN.

Old established furniture concern will place 3 men immediately in their new customer dept. Must be neat, intelligent, and possess some sales ability. These are permanent positions with excellent future for those who make good. About $32.50 per week to start. Commission and bonus with drawing account privilege. Car furnished. Apply in person only to either our North or South Side offices. Ask for

MR. ZUBER, 3318 LINCOLN-AVENUE.
MR. NELSON, 834 W. 63D-STREET.

SPLENDID OPPORTUNITY

for ambitious young men who want to enter the public utility business with the object of learning the business and earn promotion by honest and persistent effort. Men selected will be trained in our Sales Department. Compensation is on commission and bonus basis. Apply Room 1807, 72 West Adams-street. 8:00 a. m. to 12:00 noon.

COMMONWEALTH EDISON COMPANY.

AN OPPORTUNITY

for a man who is alert, well educated, has a pleasing personality, to become associated permanently with a long estab. display and sign firm. This man must be able to meet advertising executives in a large variety of businesses and be a hard worker. If you can do the work, the man is capable we will pay him a salary until the time he is well enough estab. to make good commissions selling displays, screen process work, backgrounds and outdoor signs. State full particulars in 1st letter. Address C T 309, Tribune.

— EXCEPTIONAL OPPORTUNITY — Due to promotion of three salesmen to managers of new branch offices recently started, we have a real opportunity for 3 salesmen to fill these vacancies; our product is an unusual electrical unit known as Magic Aire. Outstanding development of one of America's largest manufacturers; one of America's best known firms. Above average; transportation car furnished; it will pay you to investigate. Interviews 1 p. m., Suite 1418 Manhattan Building, 431 S. Dearborn.

2 NORTH SIDE SALESMEN OF STABILITY, with good record, age 25 to 45, to represent this store selling nationally known quality home unit. Permanent. Unusual opportunity for the right men. Car necessary. Percentage. Apply training rm., 13th flr., 10 a. m. Tues. only.

MANDEL BROTHERS, STATE AND MADISON-STS.

WE TRAIN YOU TO THE PROF. OF LIFE ins. and pay you during instruction course; if you are qualified, we place you on an estab. debit paying a guar. salary plus comm. Our agents are making good incomes for themselves. Call any morn. this wk. for interview. Must live E. of Ashland, S. of Madison. Class starts next Mon. Monumental Life, 7341 Cottage Grove.

WE HAVE

ideal set-up for direct to consumer salesmen. Must be alert and of good appearance. Satisfied to start $25 a week. We will recognize our business at our ... Home product ... comm. ...

WE WANT 2 SALESMEN

BETWEEN AGES 25-35.

To represent an old established Life insurance Company collecting and selling in established territory. Guaranteed salary and commission; must be resident of North Side. Apply JOHN HANCOCK MUTUAL LIFE INSURANCE CO., 4750 Sheridan.

Agents

BRAND NEW, U. S. GOVT. ADVISES ITS use. Sells for $1. Every employer will help sell this employee, adaptable to any group sell. Earn $3 to $50 a day. 30 million will be sold. Full or part time. Write quick. F. P. Blair, 740 N. Plankinton, Milwaukee Wis.

RAWLEIGH FAMOUS EVERYDAY HOUSE hold necessities in increasing demand. Cash in on this opportunity supplying consumers. No time as ever you should. Earnings $25 weekly; increase every month. Write today. Rawleigh's, Dept. ILB-12-E, Freeport, Ill.

MEN—TO SELL CANDY NOVELTIES. LGE profit commission. Purity Candy Co., 2840 W. Madison.

SOLICITORS—2 YG. MEN—BLDG. REMODL. and asb. siding. Exp. and comm. Rm. 233, 6054 S. Cottage Grove-av. 11 a. m. to 4 p. m.

Miscellaneous.

MAN WHO CAN LIVE ON $85 COMMISsion first month for landscape service work. Handle orders for old, new customers. Experience unnecessary. Stuart Nurseries, Newark, N. Y.

MEN—AGE OVER 50; STEADY, LIGHT, outside contact work. Foods. No speed or ability. Box 2000 . . . . . . Tribune.

TWO NEAT APPEARING MEN AGE 20 TO 26—For advertising work with lge. national concern. Monthly sur. and travel expenses. Apply Rm. 1146, 7 S. Dearborn, 8:30 to 10:30 a.m.

MEN—SALARY $12 A WEEK AND BONUS Experience unnec. Average earnings $20-$35 per week. Apply Room 409, 9 to 11 a. m., 3454 N. Southport or 150 S. Cicero

MEN—4; HIGH SCHOOL GRADUATES PREferred; to solicit orders for publications; can qualify on short training; good salary. Room 406, 222 North Wells.

AMATEUR PHOTOGRAPHER—WITH CAR, to learn professional camera and laboratory work. Flanders, 335 West Madison.

MEN—2, COLORED; NEAT; WORK IN OUR hshld. dept.; no investment; large profit. Ask for Mr. Blair. 6057 Calumet, Room 7.

MEN—4; SMALL SALES DAILY PAYS $40 weekly; no sample work. Protected territory. Apply Rm. 1616, 224 S. Michigan.

PORTER—DRUG STORE. PART TIME mornings. 928 S. Halsted. Mon. 3100.

YG. MAN—CAR.; MARR.; EXP. IN SALES collec.; ref. Address D K 190, Tribune.

MAN—APPAR. RETAIL POS. ADVANCE comm. Sprinzer, 80 E. Jackson, R. 1339.

ELDERLY—LGT. WORK; ROOM, BOARD and sm. wages. Michle, 2307 W. North-av.

HELP WANTED—MEN.

Miscellaneous.

The First National Institute of Allied Arts

has an opening in its organization dept. for an aggressive neat appearing young man over 23 yrs. of age, willing to work hard for a bright future, and whose present comp. earnings are higher than the average. Experience in our business not necessary, as we develop you along the required lines. Character references required. Apply Sherman Hotel, Rm. 441, Tuesday, between 2 and 4 p. m.

EXPERIENCE NOT NECESSARY

A wonderful opportunity for 2 men, 25 to 40 years of age, to connect with old established music house. Can earn $35 to $45 commission a week while learning. These are permanent positions and offer unlimited possibilities for future advancement. Apply Mr. Vail, 9 a. m. to 12 noon. 57 E. Jackson-boulevard, 8th floor.

WANTED—RELIABLE MAN; EXP. IN DIrect sales for special contact work in home furn. [not selling merchandise]; about $25 per week until est.; perm. salary to start and comm. See mgr. div. of accts., 10 a. m. to 2 p. m. 3036 Lincoln-avenue.

WEST SIDE MAN—BETWEEN 25 AND 40, wishing to learn electrical unit specialty salesmanship, with good percentage while learning, bringing splendid income, give name, address, age and what you have done and are doing. Address C X 352, Tribune

AMATEUR MAGICIAN.

Young man; unusually clever; salary $25 KITTY DAVIS COCKTAIL LOUNGE, 245 S. WABASH. APPLY AFTER 4 P. M.

MEN—2, AGE 28 TO 40; HIGH SCHOOL graduate, or better, for special educational work; must own auto and willing to travel; $100 monthly and commission. See Mr. Preston, 9 to 12, 850 E. 58th-street.

MAN—DIRECT SALES OF CANVASSING exp. Lge. natl. publ. concern placing popular periodicals on small mo. pymt. plan; good comm. bonus. Earnings assured from start. Rm. 1116, 202 S. State-street.

Employment Agencies.

FOOD SALESMAN.

Age 28-35; recent exp. food spec. line. Contacting dept. stores, chains, Chgo. ... Open Univ. Grads.—Train for sales ... $100
JR. SALES—NATL. ORG. FOODS ... $100
Spec. Drug Sales—Dealers, Wisc. ... $150
INDUSTRIAL OIL SALES
Lubrication Engr.—Chgo. Terr. ... $3,000

FAN FOLD BILLER ... $110

Heating Engr. Open Mech. Engr. ... $2,000
DRAFTSMAN DESIGNER ... $35-$50
TIME STUDY ENGINEER ... $2,000
ARCH. HEATING VENTILATING ... $50
BKKPR.—TRUCKING EXP. NEC ... $30

Second Cook, Hotel ... $120

S. O. Cook ... $20 Cooks, Rest. $15-$25
Griddle Man ... $17 Counterman ... $15
Carver ... $20 Bus Boys ... $10-$13
YOUNG MAN—H. S. GRAD. FACTORY $1.60
Body Fender ... 75c Ignition Man ... 75c
BUY LINE BRAKE TESTER ... 75c
Wash. Ldry. ... $70 Machinist ... 75c

S-H-A-Y, 14 W. Washington.

Supt. Machine Shop ... $200

MACHINE SHOP FOREMAN ... $175
Lathe Hand ... 65c Turret Lathe ... 55c
Cabinet Maker ... 60c Carp. Finisher ... 55c
Tool Lathe ... 75c Hand Screw Oper. 55c
SILK SCREEN SQUEEGEE ... $20
Machinist ... 80c Sprayer ... 45c
Sheet Metal ... 70c Ext. Grinder ... 80c
Delivery Boys ... $15 Torch Burner ... 55c
FLOOR AND BENCH MOULDERS ... 75c
Auto Mech. ... $30 Elec. Welder ... $1 hr.
Sprayer ... 45c Sheet Metal ... 75c
Hotel Clerks ... $50 S. O. Cook ... $20
Htl. Houseman, $65 R. S. O. Cook ... $25
Htl. Upholsterer ... $20 Broiler ... $20
Pot Washer ... $50 Bus Boy ... $40
Dishwasher ... $12 Counter Waiter ... $14
Carver ... $20 Soda Man ... $15
Polish-Butch. app. $15 Car Washer ... $18

WABASH AGENCY

20 E JACKSON. 14TH. FLOOR.

BOOKKEEPER—AUTOMOBILE EXP. $150
COLLE. CORRESPONDENT; GENTILE $125

PRINTERS SEE WEAVER. See Mr. Dell.

MACHINE SHOP FOREMAN ... $45
YOUNG MACHINIST—GOOD OPPOR. ... $35
MULTIPLE DRILL PRESS OPER. ... $25
YOUNG MACHINIST ... $35
CHEF—LOOP; 8 DAYS ... $40
Armature Baker ... 40c Hand Brake ... 55c
Metal Spinner ... $1 Lathe Hand ... 55c
Punch Press ... 40c Polisher, Buffer ... 75c
Meat Carver ... $18 Counter Man ... $15
Hamburger Man ... $15 Bus Boys ... $10
Dishwashers ... $12 Boys ... $12

Cadillac, 64 E. Jackson

Architectural Engr., $225.

Age 28-32; industrial building design and construction exp. Very fine opportunity.
SALESMAN—Brood exp.; Chicago area, established house, dept. drs. ... $3-$35 Wk.
TEMPORARY ACCOUNT'T—Mfg. exp. $225
INSURANCE PAY ROLL AUDITOR ... $150
YG. CREDIT MAN—Wholesale exp. ... $130
ASST. BOOKKEEPER-TYPIST-BILLER. $100
YOUNG FULL CHARGE BOOKKEEP'R. $100
STENO.—Good shorthand ability ... $100
SALES DEPT. ASST.—Yg., maker in accounting, cost and system work. $25 Wk.
SALES FROM TR'CK—Foods, bevgs. Sal.-com
Glader Corp., 110 S. Dearborn

CLERK, SALES, HARDWARE EXP. $80-$90
Auto finance, age 25-30; Univ. ... $125
Doormen, hotel ... $55
3 elevators and bells ... $55
2 clerks, elderly ... $40
Housemen and vacuum ... $55
Couples, maintenance and linen r. $125, apt.
Polisher, buffer ... 55c Auto painter, exp.
Boy, tie shop ... $10 Floor sander ... scale
Fishing maker, bench molders ... 75c-$1
Plant cafe clerk, change, etc. ... $75
NO. SIDE CONSOLIDATED, 1001 Leland

R. E. BKKPR., 30-40, S. S. ... $150; steno., 2 loop, $100; 5 jr. clerks, gent., 18-22, clean cut, some univ. pref., $75-$100; 5 expert side rule opers., loop, $100-$115; ind. engr. grad., cost exp. $200; sales engr., tech. grad., $200; mecha. draftsman, conveyor exp. $175; tech. and sci. grads. clean cut, certific. $12-$15.

20 WEST JACKSON. ROOM 1409.

TIME STUDY & METHODS ENGR. $40-45
Architects industrial-comml. bldgs. $50-60
Mech. designer, rebuild unit ... $55
Mech. engrs., plant engineering exp. $55
Designers locomotive and car ... Open
Elec. engrs., plant layout exp. ... Open
Draftsman, plumbing, heating, ventl. Open
AMER. ASSN. OF ENGRS., 8 S. Michigan

INST. CARPENTER SINGLE; STEADY.
Hwy. Lathe ... 55c Punch Press ... 55c
Boy, Tech. H. S. $15 Furn. Patcher
Welder, Acety. ... 55c Parts Inspector
A-1 Machinists ... 85c Planer Hds. ... 90c

RoyalEmp. 184 W. Wash, 2d Fl.

BANK MAN.

very well dressed, contact work. 35 yrs. Open Stock record bkkpg. backgr. S. S. ... $90 Off. boy, S. W. 18 yrs. Very neat. 4 y. H. S. $65 DUSTING MAN, 18 yrs. Very neat ... $55 MOLENE PERSONNEL. 105 W. ADAMS.

PUNCH PRESS OPR. ERRAND BOYS. Rubber Shinning Ho. Young Laborers. Husky Shinning Hlp. Boys, Factory. Machinists. Boy, Punch Press. Mach. Hands. Wood Work Mach. LOOP AGENCY, 160 NO. WELLS, R. 325.

HTL. NITE CLK. $80R TAVERN COOK. $18 BOYS, INST. FAC. $15 Hosp. nite clk. $55 Cook, family, 13 S. ... Other exp. R. MORRELL AGENCY, 306 W. MADISON.

3 APPLIANCE SALESMEN ... $4,000
A GENERAL MGR.; BANK ... $1,500
A. J. McCoy & Assoc., 140 S. Dearborn.

Loan Man, $125 and Car.

Bkkpr., steno., $30. Driver, $20.
NORTHSIDE COMMERCIAL, 4750 Sheridan
F. C. BOOKKEEPER, S. S. ... $100
Junior Accountant, Loop ... $100
REDFIELD PERSONNEL, 5 S. WABASH.

COLLEGE GRAD. MAJOR IN ACCTG. BOY, H. S. GRAD. HIGH GRADE. RELIANCE, 32 NORTH STATE.

ASST. LICENSED ENGINEER ... $35 GENERAL, 37 W. JACKSON, ROOM 49.

TURRET LATHE HANDS FOR NITE WK. TUTHILL, 184 W. WASHINGTON, R. 304.

10 RIVETERS ON TRUCK BODIES—LOOP Employment Agency, 160 N. Wells-street.

HELP WANTED—MEN.

Employment Agencies.

Sales Promotion Asst.

One to two years exp. in dealer, jobber, copy work, layout, cost and engraving; south ... $125
JR. SALES—With car; envelopes; south. $100
COLLEGE GRADUATE—One year sales experience—chemicals ... $100
SLIDE RULE OPERATOR ... $100
YOUNG STENOGRAPHER ... $65

Inspector, Mach. Parts.

Must be A1; north. Steady ... 60c up
LAMP FACTORY—Pol.-Buff. Wirers ... Open
MAINTENANCE MAN—Bldgs.; nites ... $20
WOOD PATTERN [factory] ... 90c
Wet wire—drawer ... Open
WELDERS—Arc and gas ... Good Wages
COIN MACH.—Assemblers; final opr ... $20
CYLINDER FEED—Some Exp.; south ... $20
STOCK MAN—Paper; some cutting ... $20
PUNCH PRESS—Blank-form; north ... 50c hr.
PROD.-LATHE OPER—North ... $20
B-S Auto Screw ... $1 Engineer ... $25
Prod.-Machinist ... 55c Labor Boys ... $15
Station attd. ... $15-$18 Un Gas Sta. Boys ... $8

HAMBURGER MEN.

8 Hours—6 Days; good opportunity ... $60
HOTEL CLERK—Burroughs Exp.; 8 hours 6 days; Good Future ... $75 R.B.
SODA FOUNTAIN MGR.—West ... $27
SODA LUNCHEONETTE—North ... $25
BOYS—To train for Rest.-Mgr. ... $12 B
FRY COOK—NORTH ... $20
GRILL MAN—NORTH ... $17
BOY—Learn business ... $10
Steam Table ... $15 Dishwasher ... $18
Sandwich man ... $18 Elevator boy ... $15
Carver ... $25 Bus boys ... $12
Delivery Boys ... $10 Kitchen man $12 R.B.
2d Cook ... $20 S. O. Cook ... $25

A NATIONAL INSTITUTION.
O'SHEA, 64 E. Jackson

ASST. KELLY JOB PRESSM.; FUTURE. $20
Jr. Accountant and Stenographer ... $21
Hotel Handy ... $50 Baker's Helpers. $15
Hotel Hseman ... $60 Cake Helper ... $20
Hotel Maintenance ... $60 Porter baker
Hotel Cple. $65, apt. Hosp. Kitch. $45, m.
Die Setter ... 60c Hosp. Kit. $42, r. b.
Tool-Die ... $1 File & Col. d. w. $10
Sprayer ... 45c Cit. Tav. Porter. $10
Machinist ... 75c Hotel Bell Boy ... $10
Sheet Metal Layout ... Bus Boys ... $10
Boys; factory ... $10-12 Cable Sptr ... 75c
Turret Lathe ... 75c Laundry Help ... $15

STEADY GARAGE JOBS.

HEAD NITE FLOORMAN; SOUTH ... $18
Truck Mech. ... $25 Auto Mechanic ... $30
Fender Man ... $30 Floorman, Greas. $18
Col. Porter Washer ... $15 Mech. Helper ... $20
Comb Floorman ... $20 Garage Porter ... $18
Auto Greasers ... $20 Sander Rubber ... $18

All Trades Agency,
Chicago Garage Owner's,
16 West Jackson. 2d Floor.

INSPECTOR ... $70 SOLDERERS
MILLING MCH. ... 75 HAND SCREW
SHEET METAL L. O. POL.-BUFFERS
BENCH MOLDERS TURRET LATHE
PROD. LATHE DRUM SANDER
STOVE MOUNTERS YG. MACHINIST
PROD. LATHE JR. HAND SCREW
ST. BOYS, AUTO PT. TALL BOYS
PUNCH PRESS HOR. BOR. MILLS
YOUNG MECHANICAL DRAFTSMAN — DIE MAKERS ... GRINDERS
MACHINIST ... $35 LATHE ... $5
FACTORY BOYS, OF. WHIST. BILLER
—CONSTRUCTION FOREMAN, SO. SIDE—
HOTEL COUPLE & HOUSEMEN TOP
HOTEL UPHOLSTER. HOTEL MAIN MAN
SODA FOUNTAIN 3 FRY COOKS
BUS BOYS DISHWASHERS
CARVER 18 FILO KITCHEN
2 CAR HIKERS 5 COL WASHER
— WE NEED MORE A1 GARAGE MEN —
Monarch, 166 W. Washington

Local Agcy., 30 N. Wells-st.

Steno., Railroad Exp., $125

BOOKKEEPER Gentile, under 30 ... $100
STENO., assistant to sales manager ... $75

Stenographer.

research and development dept. large corp., interesting; good future ... $100
RATE and classified clerk, trucking ... $80
JEWISH STENO., drive auto ... $25
6 SILK SCREEN squeegee men ... 40c
YOUNG tool and die maker 1 yr. exp. 60c
FURNITURE designer and rig. worker ... $20
MANAGER, bowling alleys exp. ... $30
HOTEL CLERK real appearance ... $100
WOOD MACH ... $5c AUTO WRECKERS $20
SHOP BOYS ... $15 AUTO BODY 75c
FRAME & AXLE $45 APPREN. MECH $15
COFFEE BOY ... $10 ELEVATOR BOY $15
POT WASHER ... $55 STEAM TABLE $16

Triangle, 25 E. Jackson, 13 fl.

C. P. A.-GEN'L ACCOUNTANT ... $175-$300
GEN'L CONTROLLER, Mach.-Tools ... $3,000
CREDIT MANAGER, Mrs. ... $2,400

DRAFTSMEN—DESIGNERS.

Die Designer, Chgo. ... $1 hr.
Tool Designer, Chicago ... $1 hr.
4 Arch'l Steel-Concrete ... $150-200
1 Conveyor ... $250 mo.
WORKS MGR. Lite Mfg. ... $5,000
CHIEF ENGR. Mfr. ... $5,000
RESEARCH ENGR. Elec Backgnd. $6-$8,000
PLANT MGR. Stoves ... Open
FOUNDRY SUPT., Grey ... Open
SALES CORRES Exp'd. Coll. grad. $125
ADV'G CLK. Know Steno. Some Cost Exp.
Out of city. Gd. Opport. ... $125
BUSINESS MEN'S CL. BSE., 209 S. State.

FOUNDRY HELP.

Core Makers ... 60c Moulders ... 55c
Chippers ... 40c Grinders ... 55c
Boys—No Exp. ... $10 Sheet Metal ... 75c
Paint Sprayer ... 45c Auto Fender ... 75c
Radial Drill ... 45c Acetyl. Welder ... 55c
Boys, Factory ... $15 Yng. Machinist ... 75c
Ldry. Washer ... $20 Norton Grinder ... 50c

TAVERN PORTERS.

Hotel Clerk ... $60, rm. Hosp. Kit. Man $55, bd.
Dishwashers ... $12 Bus Boys ... $10
Fry Cook ... $18

Majestic, 20 E. Jackson, 9 Fl.

GARAGE FLR. ... $18 ENGINEER ... $35
Gas station att. ... $15 Mech. foreman ... $35
Garage mgr. ... $25 Mech. lathe ... 75c
Auto greaser ... $15-$17 Hand screw ... 55c
Garage boys ... $8-$10 Jr. draftsm'n. ... $30
Jr. punch, agt. ... $35 Molders ... 75c
Office boys ... $10 Cabinet makers ... 55c
Learn laundry ... $15 Brush makers ... 55c
Hotel auditor ... $80 B. S. opr. ... 55c
Hotel clerk ... $75 Fry cooks ... $15
BUSCH AGENCY ... 180 W. WASHINGTON

PROD. SUPT., ELECT. MOTORS. TECHnical and management ... $6,000
Elect. Engr.—Prod'n. Process ... $7,500
E. E. or M. E.—Patents ... $3,600
Chemist or Chem Engr.—Sales ... $1,800
Locomotive Designer ... $200 mo.
H. & V. Engineers or Draftsmen ... Open
2 Salesmen—Specialties ... $50 wk. draw.
Designers. Draftsmen. Tool Designers.

HARRISON, 20 W. JACKSON

TECHNICAL MEN.

SEE MR. C. E. PATTON.
We can place: Works Mgrs., Supts., Chief Engineers, Time Study Men, Designers, Development Engrs., Yg. Grad. E. E.'s, M. E.'s, Chem. E's, Ceramics, Industrial.
CALL OR WRITE FOR APPLICATIONS.

CONSOLIDATED,
11TH FLOOR. 209 S. STATE.

GAS ATTENDANT—AGE 40-50, SOUTH ... $18
GREASER—AUTO DEALER; 6 days ... $18
AUTO MECHANIC—All makes. South ... $35
Car Washer ... $15 Garage ov... $18
Fender Repair ... 80c Mech. Helper ... $20
Garage Floorman ... $18 Wash. Helper ... ...

GENERAL AUTOMOTIVE,
37 W. JACKSON. ROOM 49.

ELEC. ENG., D. C. GENER. EXP. $7,500
ASST. TO SUPT. COST AND PR ... $4,000
DRAFTSMAN, DESIGN. ... $175
ADVERTISING COPY AND LAYOUT ... $300
UNDERWOOD ... SERVICE SUPT. ... $4,000
BANK POLICEMAN HI-TYPE ... $105
THE BAYNE AGENCY, 105 W. ADAMS-ST.

UNDERWOOD FAN FOLD BILLER, EXP. on invoices; ... $25; ... order dept. exp., age 23-35, $80. Advance Way Bureau, 11 S. La Salle, Room 1102.

FACT. PRESSMAN, SHOP GAR. REST. OFFICE. TIVOLI, 6314 Cottage Grove, Dor. 1870.

LABORERS, PUNCH PRESS, FARM HANDS GREAT NORTHERN, 601 W. MADISON.

SOUTH & WEST SIDE JOBS—ALL KINDS ADVANCE, 1028 E. 63D. PLA. 6149.

Employment Service

SALARIED POSITIONS — SEE OUR AD this column Sun, Wed. & W. SIXBY Inc.

TRADE SCHOOLS—MEN.

HOTELS CALL FOR TRAINED MEN. GOOD pay. Learn at home. Write Lewis Hotel Training Schls. Desk 749, Washington, D. C.

WELDING—PRACT. COURSE ACETYLENE. 30 hrs. electric 20 hrs. 633 Randolph.

TRADE SCHOOLS—MEN.

BE A DOCTOR of Foot Surgery and CHIROPODY

Enter a young, uncrowded profession. Earn a D. S. C. degree in two years at

Northwestern Institute

DAY OR EVE. CLASSES.
ENROLL NOW FOR WINTER TERM.
19 S. WABASH-AV. FRA. 3485.

FORMER U. S. EXAMINER

Helps qualify you for SOCIAL SECURITY POSITIONS. Typists, Steno., Bkkprs., Genl. and File Clerks, etc. Postoffice, Railway Mail Clerks, Liquor, Customs, Meat Inspector Jobs. Men, women, 18-50. No cost if unsuccessful. ONLY SCHOOL SPONSORED BY A FORMER EXAMINER. Write Former Examiner A. R. Patterson, Principal, or call 77 W. Washington, Rm. 715. Fra. 9784. CLASSROOM WORK UNNECESSARY.

AIR CONDITIONING

should excite the live wire who really wants an opportunity for steady employment and good pay. Interesting and easy to learn under S-A-I Industry supervised method. Come and inspect our laboratory and shops—finest in America. Write or phone for admittance pass and "Vital Facts." Refrigeration and Air Conditioning Institute, 2152 Lawrence-avenue. Phone Longbeach 6100.

— LEARN — TOOL & DIE MAKING

AUTOMATIC SCREW MACHINES MACHINIST TRADE.

Get experience on actual machine work; jobs open at good pay; employment help; start now; day or evening. Visit our shops or write for FREE illustrated book ALLIED SCREW MACHINE CO., INC. 609 W. Lake-st. Dept. T. Haymarket 1136.

Be Our Guest for a Day.

PRACTICAL SHOP TRAINING. AIR-CONDITIONING. REFRIGERATION Automobile Mechanics, Body and Fender. Radio—Television—Auto Radio Tool and Die—Automatic Screw Machine Machinist—Diesel Engineering—Aviation Electric—WELDING—Acetylene. GREER SHOP TRAINING, 2027 S. WABASH

Be a Traffic Manager

U. S. Gov't industries railroads, motor truck companies and men who know freight rates and interstate commerce laws. Practical class work. Big demand. Free empl. help. Visit 10 a. m. to 9 p. m. or write for inf. COLLEGE OF ADVANCED TRAFFIC, 330 S. Wells-st. Dept. "C-5". Har. 8649

— FORMERLY [12 YRS.] WITH — U. S. GOVERNMENT

Mr. White former schedule expert direct my home school with classes for Social Security, File, Liquor, Acctg., etc., etc. paymts. EXP. PRIVATE TEACHERS G'V'T TRUTH Western Bureau, 37 W. Van Buren. Wab. 6522

DIESEL TRAINING

It is worth a postcard for free 32 page booklet to find out what Diesel offers you. Hemphill Diesel Schools, 2022 N. LARRABEE-STREET. LIN. 3630.

Work for "Uncle Sam"

Many 1937 appointments $1,260-$2,100 first year. Many Social Security Jobs. Full particulars FREE. Write immediately. Franklin Institute, Dep. 117 U. Rochester, N. Y.

EARN WHILE YOU LEARN.

SHOWCARD. POSTER ART. We can employ few men part time in our shop while learning this big pay work. ACME SYSTEM. 22.24 W. AUSTIN-AV.

NEW JOBS IN DRAFTING.

Get information NOW. 80 p. book free. CHICAGO TECH. COLLEGE, 14 D Tech. Bldg., 118 E. 26th-st. Vic. 8376.

Earn More on a Better Job. LEARN BARBERING.

MOLER'S, 177 N. State-st. CEN. 6393.

WHY WORK FOR OTHERS? WE TEACH you how to go in business for yourself. Be independent for life. Call Sup. 1756 or write ADDRESS C P 522, TRIBUNE.

WILL TRAIN RELIABLE MEN TO SERVice elec. refrigerators, air conditioners, spare time. Write Utilities Eng. Inst., 4004 N. Wells.

WINDOW DISPLAY SHOWCARD WRITING. Ray Schools, 116 S. Michigan-av. Chicago.

HELP WANTED—WOMEN.

Stores and Offices.

BOOKKEEPER-CASHIER — EXPERIENCED. prefer one with knowledge of stenography. ADDRESS L J 224, TRIBUNE.

BOOKKEEPER — CAPABLE OF TAKING full charge; give experience, age, and complete per. hist. Address L N 142, Tribune.

BOOKKEEPER—CLEANING PLANT EXP. preferred but not necessary; $18; state exp. refs. Address L M 466, Tribune.

COMPTOMETER OPERATORS—MUST BE experienced in inventory. Goldblatt Bros. Inc., 3932 S. Lincoln-street.

DEMONSTRATORS—ATTRAC. WITH LONG bus. experience; no canvassing; salary. Majestic Hotel, 11-3, Mrs. Burton.

DRESS SALESLADY—EXPERIENCED, GOOD appearance, with some buying exp. Apply Milford Shop, 3316 Milwaukee-av.

DRESS SALESGIRL—20-25. EXPER. ONLY ages 20-25. 4118 W. Madison-st.

GIRL—FOR STORE AND DESIGNING IN florist shop. Kolar-Florist Shop, 6108 W. Cermak-road, Cicero.

GIRL — EXP.; FOR LAUNDRY OFFICE; knowledge of switchboard. State qualifications. Address D K 548, Tribune.

GIRL—EXPD. GEN. OFFC.; SHORT HRS.; $10 wk. Neste Service Sta. 17 E. 24th-st.

GIRL—EXPERIENCED IN CLEANING STORE. Apply 4016 Elston-av., between 8-9 a. m.

GROCERY CLERK—EXPERIENCED; BOHEmian speaking pref. 3446 West 26th-street.

LEGAL SECRETARY—COMPLETE CHARGE of one man office. State qualifications and minimum salary. ADDRESS M M 513, TRIBUNE.

RECEPTIONISTS—PORTRAIT STUDIO, AGE 25 to 40, experienced only; salary and commission. Address L G 609, Tribune.

STENO.-CORRESP.—RAPID KNOW. BKPG. handle own clerical detail, pref. trucking or traffic exp. Moreach. 2906 W. Taylor.

STENOGRAPHER—EXPERIENCED. 6 W. RANDOLPH. 5TH FLOOR.

WOMAN—FOR GEN. OFFICE WORK. MUST have executive ability; exp. in lamp or furn. mfg. bus. exp. desirable but not essential. Address M L 565, Tribune.

Executives and Managers.

MANAGER—MUST HAVE CHAIN STORE exp. in managing lge. unit of ready-to-wear; small wear. State fully, give references. — — — Address L N 556, Tribune — — —

Professions and Trades.

A1 MARCELLER. BEAUTY OPER.—SMALL start. salary. Address D K 190, Tribune.

BEAUTY OPER.—ALL AROUND; 3 YR. EXP. or more; S. S. resid.; steady pos.; $ sal. Apply Tues.-Wed. after 10 a. m. Marlette Beauty Shop, 3042 W. 63d-st.

BEAUTY OPERATOR — MUST BE A1 FINger waver and marceller; steady position. 113 S. Cicero-av. Mansfield 7086.

BEAUTY OPERATORS — STEADY AND part time; thoroughly exp. in finger waving. 2871 W. Cermak-rd. Rock. 5420.

BEAUTY OPRS.—4, EXP. GOOD ALL around. Good salary. 2043 E. Ridge-avenue. ...

BEAUTY OPERS.—EXP. ONLY NEED apply. Good sal. 4506 W. Madison ...

BEAUTY OPERATORS—EXPD.; MUST BE EXPERT ALL AROUND. 5558 W. NORTH-AV

BEAUTY OPERATOR—EXP. ALL AROUND. 6 West Ontario. 8 & 9 Wanted.

BEAUTY OPERATOR—ALL AROUND, EXP. 7544 S. Halsted-street. Triangle 2126.

BEAUTY OPERATOR — EXPERIENCED. 1125 LAWRENCE-AVENUE.

BEAUTY OPER.—ALL AROUND EXPER.; pleasing personality; sal. Sunny. 1198.

BEAUTY OPER. — ALL AROUND. EXP. 2140 E. 71st-street.

BEAUTY OPERATOR—MUST BE GOOD AT F. W. and marc. Sal. and comm. Lawn. 3818.

BEAUTY OPERATOR — EXPER. ALL around; salary or exp. R. 705, 5 N. Wabash

BEAUTY OPERATORS—OVER 4 YRS. EXP. Sal. and comm. 3217 Irving Pk.-bl. Jun. 0032.

BEAUTY OPERATOR—WITH EVANSTON following. Good salary. Apply 803 Davis.

BEAUTY OPERATORS—EXPERIENCED all around. Apply 924 Wilson-avenue.

COSMETIC GIRL—EXPER. FOR OAK PARK dept. store. Call Margaret Gallinger, Diversey 5400.

Covering Machine Operators.

Must be experienced; attractive wages. Elliott Paper Box Mfg. Co., 2422 S. Crawford

DRAPERY AND RUFFLE CURTAIN MAchine operators; experienced only. ADDRESS M M 392, Tribune.

DENTAL ASSISTANT—STATE AGE AND exp. Address M M 514, Tribune.

FANCY STITCHERS AND PURITAN Stitchers—Experienced on children's shoes A. B. S. SHOE CO., 2310 WABANSIA.

GRADUATE NURSE FOR INSTITUTION work—Near Chicago. Phone Wilmette 351.

IRONER—COLORED, EXPER. ON PLAIN and starched work. Highest wages. Addison Hand Laundry, 705 Sheridan.

LAUNDRY GIRLS—FOR SHIRT PRESS WK. Apply Woodlawn Laundry, 6000 Cottage ...

MANICURIST—EXPERT ON POLISH; SALary. Bring tools. 2235 S. Crawford-ave.

MANICURIST—WITH BARBER SHOP EXP. attractive, 6 W. Division-street.

MILLINER—EXP. DESIGNER AND COPY hat for ... retail ... 5th floor.

MILLINERY OPERATORS—EXP. ONLY on Petalines. 159 N. Wabash. 5th floor.

MONOGRAMMERS — WANTED EXPER. DA Prato & Da Prato, 39 S. State, Rm. 1600.

OPERATORS—EXP. ON POWER SEW. mach.; steady work. 2646 W. Taylor, 3d fl.

HELP WANTED—WOMEN.

Professions and Trades.

OPERATORS — ZIG-ZAG MACH.; RAYON underwear; only exper. need apply. Philip S. Bloom Co., 529 S. Franklin, 9th floor.

OPERATORS—EXP. ON 2 NEEDLE MAchines. Quality Sales, 1319 W. Van Buren.

OPERATORS—EXP. ON BLOUSES AND shirts. 2909 Indiana-avenue, 2d floor.

Power Sewing Machine Operators, Experienced. Apply Powers & Co., 18 S. Throop-street.

PIECE WORKERS—CREPE PAPER FLOWers; exp. not nec. 218 S. Wabash, Rm. 800.

SHIRT FINISHERS—EXPD. GREENWAY LAUNDRY CO., 2300 ARMITAGE.

SHOE MAKERS.

Fancy stitchers on ladies' fine shoes. Expd. only need apply. J. P. Smith Shoe Co., 671 N. Sangamon.

WIRE INSULATORS—EXPD. ON SILK, COTton, and enamel insulated wire. Give full particulars. Address L I 438, Tribune.

Household Help.

COUPLES — FOR ADVERTISEMENTS FOR couples see separate subheading "Couples" immediately following this subclassification.

COOK—EXP.; OTHER HELP KEPT. SHApiro, 3800 Lake Shore-drive. Buck. 3892.

COOK AND NURSEMAID—WHT.; NO HSWK. Lt. lndry.; care 19 mo. child; $7. Sup. 4022.

GEN. HSWK. — CAPABLE, RELIABLE; full-time position in pleasant suburban home; plain cooking; two children; good salary. 307 N. Michigan, Rm. 708.

GENERAL HOUSEWORK — CKG.; ADULTS; expd.; references; home nights. Dor. 1822.

GEN. HSWK.—WH.; SM. APT.; ASST. cook.; 1 child; stay; Dr. home. Bit. 4367.

GEN. HSWK.—GD. COOK; WHITE; EXP.; gd. wages; sm. fam.; own rm. bath. Ken. 1401.

GEN. HSWK.—NO COOK; LT. WASH; OWN rm.; $6 start. 1426 S. Hamlin, Roch. 2579.

GIRL—WH.; LT. HSWK.; NO LAUN. NO cookg.; own rm.; care 3 children; stay; $8. Gray. 5048 N. Fairfield-av.; Sun. 6707.

GIRL—WHITE, EXP.; MUST BE COMPEtent light hswk.; stay; 2 adults; no laundry. Triangle 10549.

GIRL — WHITE; GENERAL HOUSEWORK; care of home for gentleman. Hassett, 8819 Harper-avenue.

GIRL—20-35, EXPD. GEN. HOUSEWORK, light laundry; go home; adults; $10. Call Tuesday bet. 11-2, Rogers Park 9720.

GIRL—WH.; LGT. HSWK. AND ASSIST IN bakery; exp.; stay; rm. and board; $8. 5319 W. North-avenue. Merrimac 3680.

GIRLS—[2] WHITE; GENERAL HOUSEwork, cooking, care of children; references required. 8100 Merrill. Saginaw 7707.

GIRL—WHITE, UNMARRIED ... HSWK. and cooking; 3 adults; stay; ... Bri. 7175.

GIRL—CAPABLE TO TAKE CARE OF YNG. child. Very good pay. Go home nights. Armitage 1485.

GIRL—WHITE; GEN. HSWK.; SMALL APT.; 1 child; stay; $5-$7. Armitage 6386.

GIRL—CAP. GEN. HSWK.; PERS. LAUN.; 2 children; $8; stay. Ginsberg, Hol. 4119.

GIRL—WH.; LT. HSWK.; CARE BABY; no ck.; go home. 5433 Cornell. Ist. Fai. 8585.

GIRL—GENERAL HOUSEWORK $6.50 WK. Stay. 8100 Bennett. Regent 0099.

GIRL—YOUNG; WHT.; REFS; GEN. HSWK. pln. cookg.; no laun.; stay; $7. Roc. 4816.

GIRL—WHITE; NO LAUNDRY; NO COOKING; good home; stay; $5. Grace 2488.

GIRL—EXP.; GEN. HSWK.; CARE OF child; ref. 7908 S. Bishop-st., Greenberg.

GIRL—WHITE; 3 ADULTS; STAY; OWN rm. 5506 Gladys-avenue. Mansfield 4445.

GIRL—WHITE; GEN. HSWK.; STAY; no Sunday; go or stay; $6-$7. Midway 2301.

GIRL—WHITE; EXPD.; GEN. HSWK.; 1 CHILD; stay; no laundry. Bittersweet 2679.

GIRL—WH.; GOOD COOK; NO LAUNDRY; 4 adults. Oscar Singer, 1100 N. Hoyne-av.

GIRL—WHITE; GEN. HSWK., COOK, STAY, ADULTS. $8. Sup. 9045.

GIRL—GENERAL HSWK. OWN ROOM. adults. Dor. 6769. 5468 Hyde Pk.-blvd., 2d.

GIRL OR WOMAN—EXP.; GOOD HSWK.; must like chdrn.; no laun.; stay; Edg. 7508.

GIRL—WHITE; WOMAN FOR HOUSEWORK AND cooking, neat. Go. Columbus 5505.

GIRL—WHITE; HSWK., COOK, SERVE; stay; no exc. pos.; neat; ref. reg. She. 0738.

GIRL—WH.; ASST. WITH 1 CHILD; LGT. hswk.; stay. Independence 1181.

GIRL—FOR LT. HSWK.; NO LAUNDRY; gd. home. Hoffman, 7011 Paxton. Dor. 3402.

GIRL—WHT. 1 EXP. CARE 1 CHILD; PLAIN cook.; empl. cpl. Stay. Irv. 6534, after 5.

GIRL—WOMAN; HSWK.; NO CK.; NO LDY. 1 child; $5. 4654 Clarendon. Rav. 5581.

GIRL—WH.; LT. HSWK.; SML. APT.; CHILD; stay. Blumenfeld. 2538 N. Kedzie.

GIRL—WHT.; EXPD.; 20-35; GEN. HSWK. Good cook; no ldry.; $8-$10. S. P. 4487.

GIRL—COLORED; HSWK.; NO EVES. OR Sunday; go home. 524 Diversey-Pkwy., 1st.

GIRL—NEAT, CLEAN, FOR GEN. HSWK.; refs.; gd. pay. 8918 Blackstone. Reg. 0786.

GIRL—WHITE; NO COOKG.; ASSIST 2 CHILD.; stay; $7. Briargate 2123.

HIGH SCHOOL OR NURSE GIRL—CARE 3 children part time; vic. Belmont and Sheridan. Aply 432 W. Belmont. Apt. 203.

HOUSEKEEPER—30-40; CARE 1 YR. CHILD; gen. hswk.; no laun.; $7 stay. Ref. ...

HOUSEKEEPER—30-40; ADULTS; $7. BITTERSWEET 1380.

INFANT NURSE TO CARE FOR BABY, help with cooking, $15 week. Call after 5 p. m. Janowsky. 3848 W. Congress.

MAID—WHITE; EXPD.; GEN. HSWK.; no laun.; small wk. $12 wk. So. Shr. 7290.

MAID—GEN. EXPER.; REF.; NO LDRY.; adults; gd. $8. 6622 Glenwood. 2d Bri. 2201.

MAID—WH.; 25-35; GEN. HSWK.; ASST. ck.; no ldry.; refs.; chg. ... bath. Fra. 4566.

MAID—WHT.; 22-30; GEN. HSWK.; GD. home ... 6348 Kimball. Irving 0772.

MAID—WHT.; EXPD. GEN. HSWK. & COOKing. exper.; 2½ yr. boy; $8. Div. 5549.

MAID—WH.; 25-30. LIGHT HSWK.; COOK; stay; must have refs. Beverly 7839.

NURSEMAID—WHT.; GEN. HSWK.; CARE 1 child; go home. Stay. Drex. 8551.

NURSEMAID—WH.; EXP.; 25-35; CHILD 1; do no ldry.; own rm.; st. $6. Rog. 0536.

PRACTICAL NURSE WANTED TO TAKE care of invalid young mother. Some trouble. Address D K 514, Tribune.

WOMAN—WHITE; GENERAL; 25 TO 40; genl. hswk.; able to cook; neat; good cook; no object, to company; no wash; no ironing; must not be mangle; out every other Sunday. Salary $10. Address L K 472, Tribune.

WOMAN—WHITE; LGT. HSWK.; NO LNDY.; go hm. nights. Rockwell 2052. Handelsman.

WOMAN—CAPABLE; GEN. HSWK.; LAUN.; care of home; stay; white. $6-$8. Rav. 5550.

WOMAN—MUST LOVE CHILDREN; CARE 5 year boy; 4 p. m. Sheldrake 8860.

THE TRIBUNE OFFERS SPECIAL LOW rates to persons who advertise for positions. For further information stop at the Want Ad Office Madison and Dearborn streets or in the lobby of Tribune Tower.

Couples.

COUPLE—HONEST A-1 COOK; CAPABLE houseman, butler good home; ref. req. 6818 Bennett. Midway 1723.

COUPLE—WHITE; NO COOK; HSWK.; chauffeur; under 40 years; small house; Evanston; refs. Greenleaf 1957.

Clubs, Hotels, and Restaurants.

COOK—FOR CLEAN, HIGH GRADE TEAroom; steady position for experienced, good cook. 501 Davis-street, Evanston.

COUNTER GIRL AND BUS GIRL—EXPERIenced in cafeteria. Apply 4641 S. Ashland-avenue.

EXPERIENCED WAITRESSES—ALSO FOUNtain; with references; good salary. No Sunday work. FARRELL'S 307 W. Jackson.

FOUNTAIN WAITRESSES—EXPERIENCED; 8-5 P. M.; no hosiery; good salary. Hob-Nob, 175 W. Jackson, south lobby.

FOUNTAIN AND WAITRESSES—SOME EXPERIENCE. HITCHING POST. 1552 E. 57th-st.

GIRL, YOUNG, SMALL, SOME EXPERIence. Hob-Nob, ... 2001 Howard-st.

LADY—OVER 30; LADIES' WEAR DEPT.; $18 wk. when qual. Apply 10 a. m. ... 3818 S. Wabash. 5th floor.

SALAD GIRL AND PASTRY HELPER—Colored, Ricketts, 103 E. Chicago-av.

WAITRESS—EXPERIENCED; EXPER.-SHORT and lunch hours; no Sundays.

PROUDST RESTAURANT, 62 E. LAKE-ST.

WAITRESSES—EXPERIENCED. SM. PLACE; no Sunday. Refs. 1806 Montrose-avenue.

WAITRESS—EXPERIENCED. $10 STEADY work. 2407 N. Cicero-avenue.

WAITRESS—7 A. M. 3 P. M.; $8 WEEK. Also cook, 1 helper. 5001 S. Ashland.

WAITRESSES—CAPE, 20 MI N. CHGO.; salary, room, board. Lin. 6595. Mr. Martin.

Saleswomen.

WILL EMPLOY

3 WOMEN IMMEDIATELY. See ad under "Men." MR. ZUBER, 3318 LINCOLN-AVENUE. MR. NELSON, 834 W. 63D-STREET.

ATTENTION, LADIES!

We will give you $25 in hosiery, underwear, Hoovers, etc. ... credit to friends, church, Exc. comm. Decker, 229 W. Washington.

WOMAN—PLEASANT AND COURTEOUS; over 27 perm. position with good pay to start. Liber. per cent and expenses. Tuesday, 10-12, Suite 923, 209 S. State-street.

BIG COMMISSIONS SELLING PERSONAL-ized stationery to friends. Samples free. Also Birthday, Everyday cards. Wallace Brown, Inc., 36 South State-street. Dept. CT.

GUARANTEED $15 SALARY PLUS BONUS. for 2 exper. bright girls; ... front, 3179 ... Clark, 2 ... Rm. 16.

SELL EVERYDAY CARDS—ALSO BIRTHDay cards. Sell in stock. ...

WOMEN—TO SELL LE PRINCE NATIONally known perfumes. Gd. com. Bar. 3031.

HELP WANTED—WOMEN.

Miscellaneous.

VACANCY FEB. 8 FOR AN EDUCATED woman, 28-40 with above average intelligence; permanent position leading to executive work in sale depart. of national publishing house. To qualify must be able to meet public easily and assume responsibility. To applicant selected position should pay over $2,000 per year in comm. alone. Guaranteed income. Address L P 576, Tribune.

WOMAN—STRONG, YOUNG, 20 OR OVER, for kitchen work to learn cooking. The Health School, 2637 Prairie-avenue.

CANVASSERS—FOLLOW UP ADVER. ON cosmet. prod.; gd. com. 552 Gilpin-pl. aft. 2.

Employment Agencies.

HOSPITAL HOUSEKEEPER, NO EXP.; AGE 30 YRS.; SOME TYPING...$50.R.B.
STENOGRAPHER, LOOP...$25
FULL CHG. BOOKKEEPER, SO...$18
BOOKKEEPER, AUTO EXP., SOUTH...$100
TYPIST BILLER, PURCHASING EXP...$80
MOON HOPKINS BILLER, SO...$16
STENO., GOOD FUTURE; S. W....$16
Small brunettes, tea rm.; no exp...$10.50
Hostess, loop; days; no Sun...$18. mls.
Power machine, bedspreads exp...$75
BAKERY SALES, SO. SIDE...$12-$15
Waitress...$10 | Fountain...$15
Hospital Maid...$35RB | Hotel Maid...$50
Hosp. tray girl, $35RB | Bindery...$16
26 game...$12.comm. | Solderers...$14

WABASH AGENCY
20 E. JACKSON. 14TH FLOOR.

Statistical Typist...$100
LEDGER CLERK, FINANCE EXP...$75
STENOGRAPHER, A1...$90
STENOGRAPHER, PUBLISHING EXP...$75
BKKPR., F. C., SOME STENO...$85
3 TYPISTS, RAPID...$65-$75
Solderers...$18
3 POWER MACHINE OPERS...$16
Bindery Girls, Sal. Open.
2 dishwashers...$11 | Soda fountain...$14
Punch press...$16 | Waitresses...$10, tips

Cadillac, 64 E. Jackson

SECRETARY STENO., $135.
FULL CHARGE Bookkeeper...$110
FOUR BEGINNER Stenographers...$65
2 BEGINNER Comptometer Operators...$65
STENO., catalogue exper....$100
BEGINNER, dictaphone steno....$65
STENO., key switchboard operator...$75
COMPTOMETER OPER., perm....$90
18 STENOS., varied lines...$65-$125
SWITCHBOARD, Typist, attractive...$75
Punch press...$16 | Bakery sales...$14
Bindery girls...$14 | Hotel maids...$55
Triangle, 25 E. Jackson, 13 Fl.

F. C. BOOKKEEPER, $130.
4 STENO. BOOKKEEPERS—Perm. $80, $110
2 COMPTOMETER OPERS.—Loop offc...$85
FILE CLERK—Finance exper. nec....$80
DICTAPHONE OPER.-Steno....$75
10 STENOS.—Misc. experience...$65, $100
F. C. BKKPR.-STENO.—Traffic exp...$85
2 ELEVATOR OPERS., 40C.
FORELADY—Young; Cosmetics...$14
Power Mach....$14 | Hotel Maids...$50
Majestic, 20 E. Jackson, 9 Fl.

MOON HOPKINS BKKPR....$20-$22
10 Hotel Maids...$50
A1 Stenos., 23-25 yrs. old; south...$25
N. C. R. Bookkeeper and Cashier...$18-$22
5 Colored Hotel Maids...$40
Hospital Pastry Cook...$40, room, board
Hosp. tray...$40, r. b. | Cks. help., hsp.$30,r.b.
Inst. laundr's.$35, r.b. | Waitresses...$8-$12
Cook, Italian...$20 | Hotel, linen...$50
All Trades, 16 West Jackson.

. . . . SEE US TODAY! . . . .
BKKPR.-STENO., UNDER 30...$22.50
2 LEGAL STENOS, Attractive...$20-$22.50
BKKPR.-STENO., Very attractive...$20
STENO., A-1 at figures. Loop...$20
SWTCHBD. OPR.-TYPIST. Loop...$18-$20
STENO., Credit Dept....$18
3 STENOS., Yng., Attract....Start $15
2 COMPTOMETER OPRS., Little Exp...$15
MISS HART. MISS URBA.
C-R-A-I-G A-G-E-N-C-Y, 209 S. State.

STENO.-SEC.—PUBLISHER...$25
STENO.-SEC.—Adv. agency; good fut...$25
STENO.Dictaphone-Copy—Publisher...$25
STENO.-Lgt. bkkpg.—On Corres. and det.$23
STENO.-Swchbd. Rel.—Rec. and gen. off...$20
STENO.—Compt. opr. adv. agency; future.$20
SWTCHBD.-Typist-Gen. Detail—Adv. agcy.$23
BKKPR.—Underwood; small loop offc...$20
BKKPR.-Steno.—Mfgr. records; future...$20
COMPTOMETER Opr. [3]—Gen. offc. det.$23
TYPISTS [8]—Statistical-acctg. reports.$20
THE HONES CORP., 20 W. JACKSON-ST.

CORBOY-CALVIN. 20 W. JACKSON
Typist, finance or insurance exp...$100

Law stenographer, A1, corpora. exp.$30-$35
Law stenographers, 2; 25-30 yrs...$35
Stenographer, secy., college ed., Prot..$100

Bookkeeper-typist, law office...$100
Typists, 2, statements, stock and bond
Typists, A1, knowl. accounting...$100
Receptionist, college graduate, young..$100
Dictaphone operators, 1 year exp...$75

STENO.-CLERK—INSURANCE-MTGE....$85
Steno.-clerk, north...$18
Hotel switchboard—recent exp.; young...$60
Switchbd.-cashier; hotel exp....$70
Hotel maids—white...$55
Hotel maids—Col....$40-$45
Genl. maids...$10 up | Nursemaids...$8-$10
Fount. girls..$12-$15 | Waitresses...$8-$10
Bakery sales...$12 | Meat carver...$13.50
Detailer—Drafting—Tracing.
Mechanical or machinery exp....$90
NO. SIDE CONSOLIDATED. 1001 Leland.

. . . MOLENE. BANKERS BLDG.
Fl. chg. bkpr.—s. steno.; lgl. of.;30 yr.$110
Steno-bkpr. loop; 30-35 yrs....$110
Steno.—Legal exp.; loop...$90
Fl. chg. bkpr.; Oak Park; 30 yrs....$110
Lite steno.; gd. at figures; loop...$75
Steno.—acctg. dept. exp.; n. s....$85
Typist-biller—Purch. dept. exp.; 5 da...$85
Swbd.-typist-biller—far s. s....$75
Steno.-ediph. real est.; loop...$110
Burr. bkpr.—bank exp.; 25 yrs.; attr.; lp.$100

FULL CHG. BKKPR.—N. WEST SIDE...$125
STENOGRAPHER-SECRETARY...$110
STENO.—Controller's office...$100
STENO. AND CLERK—Small office...$90
STATISTICAL TYPIST...$90
TYPIST AND CLERK—West side...$75
PBX Receptionist; loop; un. 35., attrac..$25
BURROUGHS BOOKKEEPER...$90
Glader Corp., 110 S. Dearborn

Full Chg. Bkkpr. and
Steno.—Michigan-av....$110
Steno.-Dictaphone Oper.—Loop...$100
2 Compt. Opers.—Railroad...$100
2 Salary Loan Girls—Loop...$80
UNITED AGENCIES.
202 S. STATE-STREET

— — ZINSER PERSONNEL SERVICE — —
Stenographer; some university.
Stenographer-cashier; south side.
Matron; institutional experience.
National Cash Register Bookkeeper.
Stenographer; doctor's office; Oak Park.
Stenographer; knowledge of comptometer.
140 S. DEARBORN-ST. ROOM 1548.

. . . . STENO.-SECY., LOOP, $100 . . . .
Steno., ins. claim exp...$80
Steno., specifications exp...$90
Typist, fast, some E. F. biller...$20
Typ.clk., $75; cashier-food check...$80, m.
Dict. opr...$20 | Compt. oprs...$18
HAHN-MARTIN PERSONNEL SERVICE,
7 So. Dearborn-st., Rm. 700. Central 3656.

STENO., REAL EST., MORTGAGE EXP. $90
TYPIST., DICTAPHONE OPR., SOUTH $70
Bkkpr., steno., 2 girl off., age 20-25...$75
TYPIST., BILLER, West Side...$70
STENO., 2-4 yrs., exper. Loop...$75
CONSOLIDATED
209 S. STATE, 11TH FLOOR.

SECY., COLLEGE GRAD...$150 UP
3 STENOS., R. E., ADV. ETC...$80-$100
COMPT. OPR., 3 YRS'. EXP...$85
ASST. BKKPR., TYPIST, YOUNG...$75
STENO., EXCEPTIONAL BEGINNER...$75
SWBD., GOOD EXP., YOUNG...$75
THE BAYNE AGENCY, 105 W. ADAMS-ST

. . STENOS [15], $65-$120; dictaphone-steno., $90; typist-biller, $85; file girl, $65; comptom. opers., $75-$100; 15 typists, very rapid, temporary...$75
OCCUPATIONAL.
20 WEST JACKSON. ROOM 1409.

STENOGRAPHER...$100
Bookkeeper; full charge...$90
Comptometer opr. | Assemblers.
Packers. | Coil Winder.
Line Solderers. | Factory Girls.
LOOP AGENCY, 160 N. WELLS; R. 324.

COOKS, PANTRY-SANDWICH GIRLS.
Best positions. Small fees.
WAITRESSES, MAIDS, SODA GIRLS.
All parts city. Exp. only.
RESTAURANT, HOTEL, INST. JOBS.
Modern Hotel Bureau, 879 N. State.

2D COOK...$15 | REM. BILLER...$18
Comm. maids...$50 | Posting & Type..$12
Carver...$14 | Mach. labeler...33c
Soda fount...$14 | Waitresses...$10
BUSCH AGENCY, 184 W. WASHINGTON.

Comptometer Oprs., $18 Up.
Domestic Maids, $10 Up.
Bkfst. cook., Swedish rest.; inexp..$10, mls.
NORTHSIDE COMMERCIAL, 4750 Sheridan.

PLACEMENT WOMEN—HOTEL FACTORY.
2d Cook. | Factory Girls.
Power Mach. | Soda Fountain.
HOTEL MAIDS—WHITE, COLORED.
MONARCH AGCY., 166 W. WASHINGTON.

Stenos., $100. Bkkprs., $100.
Many other office positions open.
S. S. CONSOLIDATED. 1105 E. 63D.

STENO.—LEGAL...$90
STENO.—Good at figures; small office.
STENO.—Insurance claim department.
RELIANCE [Miss Young] 32 N. STATE.

STENO.-SECY.; LOOP; ALSO S. S....$100
Comptometer Opr.; also Burr'gh Bkpr. $80
STENOTYPIST OPERATOR; South...$75
SUPERIOR PERSONNEL, 105 W. ADAMS.

HOUSEMAIDS, $7-$15 FOUNTAIN...$15-$16
Hotel maids $45-$50 Waitresses...$8-$12
MISS NEAL. N. & N. 871 E. 63d.

STENOS...$80-100 COMP. OPR...$80
E. F. Bkpr. $85-100 Typ., rapid...$70
DEARBORN AGENCY, 7 S. DEARBORN.

ELEV. OPERS...$40 | HOTEL MAIDS...$15
Pkrs., wrappers...$9 Dishw. sh. hrs..$7.50
MORRELL AGENCY, 306 W. MADISON.

— — — GOOD JOBS. COME IN — — —
BARRY, 4318 BROADWAY.

1,000 CHOICE JOBS—MAIDS, COUPLES
Lee, Opp. Davis L. Evanston. Davis 8116

HOTEL MAIDS, $50; COLRD. MAIDS, $45
white hsmds., $15. Elite, 57 E. OAK.

LEGAL STENOGRAPHER...$25-$30
TANNER PERSONNEL, 209 S. La Salle.

OFFICE, FACT., HOTEL, RESTR. OFFICE
TIVOLI, 6314 Cottage Grove. DOR. 1870

— — — RELIABLE COLORED HELP — — —
Turner's Employment Agcy. Kenwood 7873.

HELP WANTED—WOMEN.

Employment Agencies.

SECRETARY, COLLEGE.
Executive Ability, 25-35...$185
F. C. BOOKKEEPER, Loop...$145
SECY., College Edu., Attract....$150
E. F. BKKPR., La Salle-st., Exp....$110
STENO.-SWITCHBOARD Under 25...$110
SWITCHBOARD OPR.-Typist, Exp....$ 90
STENO.-SALES OFC., Mich.-av....$110
STENO.-DICTAPHONE OP....$ 90
SECY., LOOP, Efficient...$110
F. C. BKPR., West and Loop...$ 85
KEY PUNCH OPR., 2 yrs' exp....$ 75
BEGINNER STENOS....$65-$75
DICTAPHONE OPR., Some Steno...$65

HOSTESS, LOOP...$18
POWER MACH. OPERATOR...$70
CIGAR STAND GIRL, South...$12
SODA FOUNTAIN COOK...$15
COUNTER GRL., Loop, No exp....$10.50
LINEN ROOM Seamstress...$60
HOTEL INSPECTRESS...$65
BINDERY PERFORATOR...$14
SMALL BRUNETTES, No exp....$10.50
RADIO FACTORY Girls...$20
10 HOTEL MAIDS...$50
Packers, Loop...$11 | Waitress, Lp...$8, T.
Counter Girl...$12 | S. H. Cook...$14
Breakfast Cook...$13 | Dishwasher...$11
Pot-pan Wash....$11 | Soda Fnt....$15
A NATIONAL INSTITUTION.
O'SHEA, 64 E. Jackson

STENO.-SECY., $125
Age 25-28; unmarried; gentile; loop. If have these qualifications, want to make a $125 job pay much more, see us.
Legal Steno.; Must have 2-4 yrs. exp....$20
Librarian: Univ. ed. this work & exp. of at least 2 yrs. reqd. A rare oppor...$25
Dictaphone Opr. Prot. Age 25-29...$97.50
Elliott-Fisher Bkpg. Mach. Opr...$100
Sundstrand Bkpg. Mach. Opr...$100
Dictaphone Opr.—Stenographer...$90-$100
Addressograph Opr. Age 22-30...$15
Mail Clerks [3] know P. L. R. 562...$15
Dictaphone Opr. Age 21-30. Rapid...$17
Medical Steno. Oak Pk. M. D.'s ofc...$15
Steno: Prot. Age 21-25. Prefer ins. exp..$18
Steno.-Comptometer Opr. 5 day week...$100
Steno.-Asst. Bkpr. No. Side...$100
Typist—Good Asst. Bkpr. Loop...$100
DAVIS PERSONNEL
SUITE 1206, 7 S. DEARBORN

STENO.-SECY.—LA SALLE ST....$115
2 Stenos...$100; Steno.—Loan exp...$90
Steno.-Secy.—Jewish; sales dict...$110
Steno.—South...$85 | Steno.—Loop...$80
Compt. Ops...$65-$95 | Clerk-Typist...$65
Bkpr.-Typist...$100 | Teletype Op...$65
Mail Clerk...$75 | Swbd.-Typist...$80
Statistical Typist—C. P. A. exp....$6 Day
NATL. CASH REGISTER BKPR....$110
DICTAPHONE OPERATORS...$75-$100
WAITRESSES...$5-$14
HOTELS, RESTAURANTS, TEAROOMS.
Soda Girls...$14-$16; Hotel Maids...$50
COUPLES—PRIVATE; WHITE AND COLORED; CHGO. and NO. SHORE..$75-$125
Gen. Maids, Cooks, 2d Maids...Best Wages
26 Game Girl. Grocery Sales...$15
SEAMSTRESS and ALTERATIONS...$12
HEMSTITCHING MACH. OPER...OPEN
S-H-A-Y, 14 W. Washington.

. . . . HOUSEHOLD HELP
MANY POSITIONS IN CHICAGO AND NORTH SHORE HOMES FOR: COOKS, COUPLES, SECOND MAIDS, GENRL. MAIDS, NURSEMDS.; BEST WAGES.
HOSPITAL INSTITUTION HELP.
Maids, Diet Kitchen, Cooks, Tray Girls, Nurses, Graduates and Nurses Aids.
SHAY, 936 N. MICHIGAN. OPP. DRAKE.

CELESTER M. HORTON, 310 S. MICHIGAN.
Steno., yng., college; personnel dept., west.
Copywriter—retail or mail order exp..open.

TRADE SCHOOLS—WOMEN.

Beauty Culture
ENROLL AT MOLER'S AND GET ALL THE BEST FEATURES OF TRAINING:
The newest approved technical methods are taught by experts in all branches.
"Your Booth Is Your Shop"—Original Moler plan gives students individual shop-like space for practice work.
Exclusive training in "Personality Development," Business Efficiency and Selling—by Dr. Alexander Karr.
Days or evenings. Easy payment terms. More positions open than we can fill. Call, phone, or write for information.
MOLER SYSTEM
177 N. State-st. CEN. 6393.
ADJOINING CHICAGO THEATER.

BURNHAM'S
[FOR 66 YEARS THE WORLD'S LARGEST BEAUTY SCHOOL.] WILL ENABLE YOU TO EARN MORE.
See for yourself why more girls enroll in Burnham's than in any other beauty school.
Positions Waiting
DAY OR EVENING CLASSES.
Pay for MOST of your tuition after graduation. Open every day and on Monday, Wednesday, and Friday evenings until 9 p. m.
E. BURNHAM
SCHOOL OF BEAUTY CULTURE.
138 N. STATE-STREET. RANDOLPH 3355.

ATTENTION, GIRLS.
BECOME FASHION MODELS.
Live by your looks; a busy season and growing demand for all sizes in STYLE SHOWS, DRESS SHOPS, FASHION FILMS, and PHOTO POSING.
Learn the proper use of makeup [Panchromatic] and all camera requirements. Free placement service. Day or eve. class. Visit our studio at once or mail coupon.
Name ...
Address ...
Town ...
MALLON-FRIEL STUDIO.
Chicago | New York
32 W. Randolph-st. | 1270 Sixth-av.
5th flr. Dea. 3106. | RKO Bldg., Radio City.

GIRLS—TRAIN HERE [25 ROOMS]. EST. 1887. Univ. teachers Gregg, Munson, Bkpg., Comptometer, Switchboard, PBX, live cord hotel dir' boards, 6 lessons, $2.

SPEEDWRITING.
Free demonstration 11 a. m. daily and Tuesday and Thursday, 6 p. m. 100-120 words a minute in 8 weeks. Not a machine. Indiv. instr. Both sexes. Free placement service. Lots of calls now. SEE ALL DEPTS. OF THIS FINE, HAPPY SCHOOL, 190 N. State-st. Franklin 4122. Chicago Business College.

HEIM BEAUTY SCHOOLS
COMPLETE COURSE.
$65 $2 DOWN
Convenient Terms Can Be Arranged.
FREE UNIFORM AND MARCEL KIT.
DAY AND EVENING CLASSES.
DOWNTOWN SCHOOL, 6 E. LAKE-ST.
SOUTH SIDE SCHOOL, 1019 W. 63D-ST.
GARY, IND., 479 BROADWAY.
[Rates slightly higher in Gary.]

HIGH SALARY
Positions open to De Lee graduates, trained under
MME. LOUISE.
De LEE
University of Beauty Culture.
30 West Washington-street.
16th Floor. Central 8225
Write for FREE photo booklet D-10.

COMPTOMETRY.
Individual instr.: 5 and 8 weeks' courses including typing. Actual office experience.
SWITCHBOARD-TYPING.
Learn on live PBX boards. Only school with live multiple hotel boards. Free placing serv.
STENOGRAPHIC COURSES.
Gregg or Munson. Complete 3-6 mo. courses. Individual instruct. Actual ofc. exp. Catalog. Century College, 105 W. Madison. Fra. 8478

Gertrude Hale School.
Newest ultra modern, finest equipped. Complete beauty culture training. Lowest tuition cost.
162 N. State-street. Butler Bldg.

AMERICAN SCHOOL
of Beauty Culture
guarantees complete course and thorough training. Low tuition terms, positions.
159 North State-street. Central 5446

SWITCHBOARD—PBX LIVE BOARDS, $1.50. SPEEDWRITING Comptometry Comp. $15; Shorthand Typing, $10 month day school. Cashiering. 203 N. Wabash-av. State 1410. CHICAGO COMMERCIAL INST.

LEARN TO BE A DENTAL NURSE. 3 MO. course, big demand, free emp. serv.; day and evening classes. Write for appt., give phone. CHICAGO SCHOOL OF DENTAL ASSTS., Dept. B3, 64 E. Lake-street.

EARN WHILE LEARNING.
Practical and baby nursing. We place you. Winthrop School, 6206 Winthrop-av. Take Broadway car, L. or write today.

LEARN IN HOTELS TO BE HOTEL HOSTess, apt. mgr., inspectress, hotel hskpr., renting, asst. mgr. Splendid opportunities for those willing to train few hours daily or evenings. HOTEL EXT. DIV., 203 N. Wabash.

SWITCHBOARD LIVE BRDS RECEPTION Real Placing Serv. Only school of 4 boards with latest Hotel. Individual instr. Voice. Experience. 9 Da or Eve. 27th yr. Visit Field's Annex Schl. 24 N. Wabash Cen 6647.

ENROLL NOW! TRAIN FOR APT HOUSE manager, hotel hskpr., clerk. Day-eve. NAT'L APT. HOUSE and HOTEL SCHOOL, 32 N. State. Room 508. State 8438

BEST TRAINING AT LOWEST COST Chicago Academy of Beauty Culture, 37 SOUTH WABASH. STATE 4421

COMPTOMETER CLASSES—DAY OR EV'G. Individual instruction. WARNER SCHOOL, 14 E. Jackson. Wabash 8582.

COMP. COURSE, $65. EASY TERMS. Nina Parker School of Beauty Culture, 14 W. Washington. Fra. 2061

KELLBERG SWEDISH MASSAGE SCH., $40 red. Gd. pos. Train in loop clinic; est. 1881. 32 N. State-street, 9th floor. Dea. 6984.

SWEDISH MASSAGE—UNCROWDED, WELL paid profession; earn while learning. National College, 20 N. Ashland. Sec. 6940

LEARN SWEDISH REDUCING MASSAGE. Mellquist, 336 N. Michigan. Central 5300.

TRADE SCHOOLS—WOMEN.

Marinello Beauty Culture Training Is Built Up to a Standard, not Down to a Bargain Price
Visit our school today or let us send you Free MARINELLO Photo Book. See for yourself why MARINELLO trains more young women than any other school in the world.
Name ...
Address ...
Phone ...
National School of Cosmeticians, Inc. T-190
MARINELLO
THE WORLD'S LARGEST INTERNATIONALLY ESTABLISHED SYSTEM OF BEAUTY CULTURE.
108 N. State-st. State 5057.

Learn Beauty Culture
RECEIVE MORE FOR LESS MONEY AT
SELAN'S
World's Largest Beauty Schools
In Your Neighborhood
You receive a more practical training on customers than any other school. That is why our graduates are more in demand. Write for beautiful 24 page booklet.
SELAN'S SYSTEM
SOUTH—6404 S. Halsted-st.
NORTH—2744 Milwaukee-av.

Hair Stylists Are in Demand Everywhere.
The Chicago Hairdressing Academy receives a great many requests each week for men and women who have been trained as HAIR STYLISTS under the internationally known John Mueller and his proven academy system.
This famous system develops natural talent for creative hair and beauty work. Every effort is made to allow the student to follow natural inclinations instead of a cut and dried course of study.
As a result these Academy graduates are not just operators—they are qualified HAIR STYLISTS, leaders in their field.
You are invited to visit our school without obligation. See for yourself the fine quality of our student body and the definite advantages of our superior training.
Chicago Hairdressing Academy,
64 W. Randolph-street. State 5861.

ATTRACTIVE GIRLS
Excellent opportunity for those who can qualify for fashion modeling. Sizes 14-18. Small tuition fee. Free placement service. Apply at studio at once or mail coupon.
Name ...
Address ...
VERA JANE STUDIO.
"AMERICA'S FINEST AND BEST KNOWN MODELING STUDIO."
64 E. Jackson-boulevard. Wabash 9332.

U. S. JOBS—SEE FORMER EXAMINER. Patterson's "ad" in "Trade Schools—Men."

DRESSMAKING—MILLINERY SCHOOLS.

LEARN DRESS DESIGNING, DRESSMAKG, pattern drafting, millinery, or power mach. Free Booklet "T" Master College, 400 S. State.

$3 POWER MACHINE, $20 DRESSMAKING, design. Chicago School, 216 W. Jackson.

LEARN DRESS DESIGN, DRESSMAKING, millinery. Forest Academy, 209 S. State.

DESIGNERS COLLEGE FOR DRESS DESIGN, dressmkg., millinery. 7 W. Madison. R. 809.

PERSONAL.

WANTED—INFORMATION AS TO THE whereabouts of Walter Pettee, son of Albert Pettee. Address P. O. Box 795, Windsor, Connecticut.

NOT RESPONSIBLE FOR ANY DEBTS CONtracted by any one else but myself. CHARLES SLADEK.

BAKERY BUSINESS, 8917 S. LOOMIS-ST. sold. Not responsible for any bills after Jan. 31. JOE MAIER.

NOT RESPONSIBLE FOR DEBTS CONtracted by any one but myself after Jan. 30 1937. W. N. Brown, 1407 W. 56th-street.

NOT RESPONSIBLE FOR ANY DEBTS CONtracted by any one but ourselves. MR. AND MRS. A. J. BARTOSCH SR.

NOT RESP. FOR ANY DEBTS INC. BY ANYone by myself in connec. with Ostman Shoe Co., Rm. 1022, 159 N. State. Frank Kotrosits.

NOT RESPONS. FOR DEBTS CONTRAC. BY any one but myself. IVER JOHNSON.

NOT RESPONS. FOR DEBTS UNLESS CONtracted by myself. Thomas W. Daly.

NOT RESP. FOR ANY DEBTS CONTRACTed by any one but myself. Henry Thibeau.

NOT RESP. FOR DEBTS CONTRACTED BY any one but myself. MICHAEL WOLFF.

NOT RESPONS. FOR ANY DEBTS UNLESS contr. by myself. GEORGE HAYES.

M. J.—FORGET ABOUT THE INTEREST. RUBE DANVILLE.

BUSINESS PERSONALS.

FREE MARCEL OR HAIR CUT—NO OBLIgation. Permanent waves complete $1.25. Inecto Hair Dye complete...$1.50. Spec. French facial incl. elec. treatmt 50c. Gertrude Hale 162 N State-st Cent 5007

FREE HAIRCUT, FIN. WV. MARC DAILY Exc. Sa. 9-4; Wed.-Fri. to 8 p. m. Half dye, Wed. 1-6. Perm wv new mtls daily $1.50; Mon. Tues. spec. $1 incl. shmp. set trim. De Lee Univ. 30 W Wash Central 8225

FREE MARCEL AND HAIR TRIM DAILY 9 to 4, except Sat.; Mon., Wed., Fri., 6:30-8:30 p. m.; expert supervision. 108 N. State-street, Marinello System of Beauty Culture.

CROQ. PERMANENT - SHAMPOO, SET, rinse, guaranteed, $1; Inecto hair dye, $1.50 comp.; free marcel wave. HEIM, Loop, 6 E. Lake. Also South, 1019 W. 63d.

INECTO HAIR DYE...$1.50 Includ. 2 shampoos. Every Wednesday only. 159 N. State-st. Suite 814. Central 5446.

SAVE $150 PER YR. EATING REGULARLY at the Madison Cafeteria. 212 W Madison.

BUILDING MATERIALS.

Lumber.

— FOR NEW AND USED LUMBER SEE — LOUIS MEITUS LUMBER CO. 3800 S. Western-avenue. Lafayette 0074.

Heating and Plumbing Service.

2 USED HOT AIR FURNACES; GOOD CONdition; reas. 738 E. Marquette Fai. 8639.

FINANCIAL.

HEIRS—WE BUY AND LOAN ON YOUR INterest. Probate Finance, 155 N. Clark-st.

BOATS, YACHTS, ETC.

COMET SLOOP—16 FT.; NEW LAST MAY; reasonable. Address D K 403, Tribune.

MISCELLANEOUS FOR SALE.

2 LARGE CRYSTAL LIGHTING FIXT. TO high bidder. 180 N. Michigan. Room 500.

LOST AND FOUND.

TO FINDERS.
If you have found a cat or dog, a pocketbook, jewelry, or fur, and cannot locate the owner through the "Lost and Found" advertisments in The Tribune, call and go through the "Lost and Found" index at the PUBLIC SERVICE OFFICE, 1 S. DEARBORN-STREET.
TO LOSERS.
If you are listed in the telephone directory you can charge an advertisment of your lost article by telephoning Miss Miller of The Tribune ad taking department, Superior 0100. Your advertisment receives the benefit of free listing in the Tribune Public Service office mentioned above for a period of two months. This service facilitates the recovery of lost articles advertised.

BONDS—LOST—3, $100 R. EST.; LAKE & Central L platform. Fairfax 4033.

BULLDOG—LOST—MALE, BRINDLE BODY, white muzzle, chest, black harness, brass studded; rew. Dor. 2098 bet. 4-5:30 p. m.

CAT—LOST—LARGE, YELLOW, IN LAKE View vicinity; reward. Sally Ann's Restaurant, 2933 N. Clark-st. Bitt. 3967.

COCKER SPANIEL—LOST—YOUNG, BLACK; small white spot under muzzle. Answers to Boots. Reward. South Shore 0040.

DIAMOND BRACELET—LOST—AT CONgress casino or bet. there and Melrose-st. Liberal reward. Bitt. 5350 or Web. 3281.

DOG—LOST—MALE BEAGLE HOUND, white with black spots; long brown ears; reward. Call Beverly 6964, evenings.

DOG—LOST—GREAT DANE FAWN FEM., Sun., nr. Hawthorne-pl.; rew. Gra. 7725.

DOG—LOST—BOSTON BULL, BRINDLE male. Reward. Stewart 1608.

DOG—LOST—WIRE HAIR TERRIER, IN front of 2026 Humboldt-bl.; rew. Alb. 4540

DOG—LOST—FEM. SCOTTIE; ANS. HEATHer; 80th and Chicago-av. Rew. Plaza 0090.

DOG—LOST—MALE, COLLIE; BLACK-BR. Rex. 3712 W. 64th-pl. Hem. 1041. Rew.

DOG—FOUND—ST. BERNARD. PHONE S KLINE, HYDE PARK 3007.

ENGLISH SETTER PUP—LOST—BLK. AND wh. Name Pepper. Burnett. Fair. 5100.

GLASSES—LOST—OXFORD WHITE GOLD fr.; vic. loop, Fri. eve.; rew. Lak. V. 5649.

JEWEL BAG—LOST—CHAMOIS LINED; contents, 2 diam. rings, pearls, 1 gold band ring. Finder call Wabash 2201 during day. Midway 1857 after 6 p. m. Reward.

KEYS—LOST—JAN. 29TH, ABOUT 15; NO. or N. W. side or La Salle-street, nr. or in city Hall. Liberal reward. Graceland 1643.

PLATINUM BRACELET—LOST—SET WITH 3 diamonds and 2 sapphires, Jan. 23. Liberal reward. Call Forest 3978.

POLICE DOG—FOUND—JAN. 29, '37. GIVE details. Address L N 436, Tribune.

PURSE—LOST—BLACK SUEDE, IN LOOP store, Mon. Return to Mrs. Brooks, 432 W Belmont. Reward.

PURSE—LOST—PETIT-POINT, VIC. BYRON and Seeley. Rew. Sun. 3308, eves.

PURSE—LOST—BLK.; CONTAIN VAL. PApers, gold watch; rew. Del. 6898.

PURSE—LOST—CONTAINING GLASSES. REward. No questions asked. Armitage 0016.

REBEKAH PIN—LOST—GOLD, WITH SML. dia., name back of pin. Rew. Pen. 9224.

RING—LOST—MAN'S 2 K. SOLITAIRE DIAmond ring, yellow gold, platinum mounting, in or about 7212 W. Washington-blvd. Generous reward. TRIANGLE 7240.

RINGS—LOST—2, DIAMOND; INN ON Waukegan-rd., Sun.; lib. rew. Ard. 2987.

SCARF—LOST—BRN. TWEED, JAN. 26 NR. Wash.-Clk. Rew. Address D K 515, Tribune.

SCOTTY—LOST—SM. FEMALE; NAME Kilty. In H. P. vicinity. Kenwood 5636.

SPECTACLES—LOST—WEDNESDAY BEtween Goldblatt's, Jackson and Van Buren-st., I. C. station. Reward. Fairfax 4049.

SURGICAL BAG—LOST—MONDAY AFTERnoon, out of auto, 18th and Morgan-sts. Reward. Dr. Wm. F. Schaare, 957 W. 18th.

WHITE POODLE—LOST—LICENSE 40249; children grieving for pet; reward. Return to 848 North Avers. Belmont 0099.

WRIST WATCH—LOST—LADY'S, GOLD, NR. Southtown th., 12 p. m. Jan. 30. Rew. Vin. 2184.

WRISTWATCH—LOST—LADY'S GLYCINE; Jan. 30, keepsake; in loop or Lake or Crawford-av. street car; reward. Albany 0881.

WRISTWATCH—LOST—WH. GOLD, B'LOVA. 6 emeralds; with band; reward. Nev. 5640.

TRAVEL.

Railroads.

B. & O. TRAVEL BARGAINS
Round Trip Coach Excursions
PITTSBURGH...$7.00
AKRON...$5.25
Similar Reductions to Youngstown, Wheeling, and Other Points.
SATURDAY, FEB. 6TH.
Leave Grand Central station, Harrison and Wells-streets, 9:30 p. m. C. T. Back home Monday morning.
Parkersburg, $6.25. Leave 8:30 p. m., C. T., Friday, Feb. 5. Back home Tuesday a. m.
For further details see AGENT OR CALL WABASH 2211.
BALTIMORE & OHIO

Low Fares—Fast Trains
ALL-LUXURY COACHES
from Chicago.

	One Way		One Way
ST. PAUL	$7.93	OMAHA	$9.97
MINNEAPOLIS	8.15	KANSAS CITY	9.19
BUTTE	28.70	SIOUX CITY	10.19
SPOKANE	34.50	SIOUX FALLS	10.64
SEATTLE	34.50	DES MOINES	7.17

REDUCTION ON ROUND TRIP TICKETS.
Individual reclining seats, three-phase lighting, spacious lounges, air conditioning—a new modernized type of coach originated by The Milwaukee Road. Low priced meals in the dining car; off-the-tray lunches at your seat as low as 25c. Tickets at 179 W Jackson or Union Station. Phone Central 7600.
The Milwaukee Road

Buses.

. . DETROIT, $2.50; ST. LOUIS, $3 . . DE LUXE MOTOR STAGES. WAB. 3886. 746 S. WABASH. 6266 Stony. Fai. 9392.

Automobiles.

BOTH READERS AND ADVERTISERS ARE urged to exercise caution in arranging automobile transportation with other individuals. References should be exchanged and carefully investigated.

Calif.—Free Gas
WANTED: 50 DRIVERS OR FAMILIES. Enjoy comfortable trip, scenic routes. Travel independently in new cars. Offer open limited time to responsible parties. Sm. dep. req. 6445 S. WESTERN. HEMLOCK 2600.

FREE TRANSPORTATION.
LOS ANGELES OR SAN FRANCISCO. For reliable drivers; all brand new cars. I pay all car expenses. NO BOND. NO RED TAPE. See MR. LORD, 82 W. Washington-st., Room 226, or phone FRANKLIN 9780.

Phoenix or Los Angeles.
FREE GAS.
Wanted reliable drivers or families, enjoy comfortable trip. Travel separately. Your choice, late models. No red tape. Mr. Blanchard, 1055 Washington-bl. Hay. 2907.

— — — CALIFORNIA — — —
The low cost enjoyable way; drive Fords, Chevs., Plymouths. Mr. Hooks, 4000 Washington-boulevard. Van Buren 8900.

— — — CALIFORNIA — — —
Drive new car independently like your own. Ideal for families or individuals. Small dep. 5308 W. Madison. Mansfield 2455.

DRIVING FLORIDA IN HEATED CAR—Take 3-4; refs. exch. Phone Harvey 1373.

DRIVERS FOR SEATTLE—ALL EXPENSES. Call at 1101 N. La Salle. Jack White.

WANT 2 PLACES IN CAR TO FLA.; LVG. Wed. or Thurs. Address D K 519, Tribune.

TO RENT—ROOMS—CENTRAL.

SINGLE ROOMS—WITH PRI. BATH, $7 UP. HOTEL DALTON, 1234 SOUTH WABASH.

TO RENT—ROOMS—SOUTH.

BLACKSTONE, 5519. DOR. 4100.
UNIVERSITY HOTEL.
100 rs., 100 baths; daily $1.50 up; wk.$6 up.

HYDE PARK-BLVD., 5488—HOTEL CECIL, light rms.; $5 wk.; $1 day; bath; I. C., bus.

INGLESIDE, 6216, 2D — NICELY FURN., side front room; running water. All trans.

NORMAL-BLVD., 6400—ENGLEWOOD 3700. NORWOOD HOTEL. New double in-a-dor. Adjoining baths. All trans.; cafe; $6 week up; also kit. apts.

MAPLEWOOD, S., 6417—ATTRACT. ROOM adult family, gd. trans.; reas. Rep. 0079.

WOODLAWN, 6542—REF. HOME; LGE., LT., warm rooms. Nice. furn. $2.50 up. All tr.

69TH-ST., E., 1442, 2D—LGE., FRONT RM.; suit. 1 to 2; priv.; I. C., surf. But. 2699.

Hotel Rooms.

$5 A WEEK.
PARKLAND HOTEL [250 rooms, 200 priv. baths] offers comfortable, light, large, warm, modern rooms; complete 24 hour service. 1550 E. 63D-STREET, AT JACKSON PARK. All forms of transportation at door.

TO RENT—ROOMS—NORTH.

ASTOR, 1436—PANELED STUDIO BUILT for 2; gentlemen only; blk. to lake. $50 mo.

BEACON, 4617—ATTR. FURN. RM.; REAS.; private family; all trans. Sun. 6478.

CEDAR, 52; ONTARIO, E., 148—BEAUT. lrg. front rms., $3; 2 rm. housekpg. apt., $7.50; basement apt., housekpg., $3.

CEDAR-ST., E., 61—CANTERBURY HOUSE. Warm, cozy rooms, $5.50 to $6.

CLARK, N., 2026. MOHAWK 3460.
HOTEL CLAYTON.
New bldg.; opp. Lincoln Pk.; 10 min. to Lp.
$5 Up—Per Week—$5 Up.
300 mod. rms.; Beautyrest beds, free radio.

CLARK-ST., N., 1015, AT OAK. WHI. 4290.
HOTEL OLYMPIC.
200 RMS., PRI. TUB-SHOWER EACH RM. 5 MINS. N. LOOP. FREE RADIO EA. RM
$6 Up—Per Week—$6 Up

CLARK, N., 2903—LARGE SINGLE ROOM. Steam heat. Priv. home. Gent. pref. $2.50.

DEARBORN-PKWY., N., 1435—EXC. FURN. bedroom; large closet; $4 week.

DEARBORN, NORTH, 1447—NEWLY FURN. outside rooms; private baths; hotel service.

HAZEL-AV., 4333—LG., SUNNY RM. SUIT. 1-2; elec. plate; ref.; excel. tran. $3.50 up.

KENMORE, 4837 — LG. FRT. RM., TWIN beds., sgl., $3 up; bths., shwrs., maid serv.

LARRABEE-ST., 1508—10 MIN. TO LOOP. Very reasonable. Y. M. C. A. Lincoln 2633.

MAGNOLIA, 4520—PLEAS., WARM, FRONT rm.; run. wat.; lge. clos.; $3.50; Wil.L.bus.

MELROSE, 512—LGE. STUDIO RM.; PRIV. home, kit.; 20 min. to loop; reas.Lak.5130

MICHIGAN, N., 843—BEAUTIFUL CLUB for young girls; $4 wk; walk. dist. Loop.

ONTARIO W. 113 [620 N.]—NR LP $2.50 wk up; hotel serv.; clean, warm. Aft 6 p.m.

PINEWOOD HOTEL, 2744 PINE GROVE-av., at Diversey; sgl.-dbl. rms.; $4-$6.

SHERIDAN-RD., 831—LARGE FRONT RM., studio couch. Nr. lake, park, all trans.

TOUHY, 1913—NICE, LIGHT ROOM; PRIvate entrance; priv. family. Very reas.

WAVELAND, 1916—DES. LGE. FR. RM.; must be seen to apprec.; $6. Lak. 10088.

THE DEL MAR
offers hotel accommodations and comforts at ordinary rooming house rates. Rooms low as $4 weekly without bath; $5 with connecting shower; $7 with private tub-shwr. COMPLETE HOTEL SERVICE.
5046 Winthrop-avenue.

2 WELL FURN. RMS. — RUN. WATER; lge. closets; adj. bath and shower; gentl. pref. or marr. cple; no kitchenettes; meals optional; ½ block Linc. Pk. and all trans. Best refs. Phone Lincoln 3945.

LAWRENCE ARMS. 4800 KENMORE. Modern, clean, well furnished rms., $3.50-$5 wk. 2-3 rm. kitchenette apts.; $7-$11. Full hotel service; free parking facilities.

$5 WEEK UP, DAILY $1.50.
ALL ROOMS WITH PRIVATE BATH. WINDALE HOTEL. 6019 Winthrop-avenue.

. $5.00—WEEK—$6.00
BARRY-BROADWAY HOTEL.
3020 Broadway. Bittersweet 1600

100 ROOMS WITH BATH—$5.50 DOUBLE. Hotel Frances, 5054 Winthrop. Lon. 8933.

NICE FURN. RM., 1-2, IN PRIV. FAM.; 1 bl. Morse L or bus. Rogers Park 4264.

BEAUTIFUL LARGE RM.—ON MICHIGAN-av., nr. North Side; woodb. firepl.Del.2386.

Hotel Rooms.

$4.50 WEEK—COMFORT, ECONOMY, AND beaut. newly furn.; Comfyrest mattresses; plenty of heat and linen; 24 hour service. FOSWYN ARMS HOTEL, 5240 N. Winthrop.

HOTEL WYNDON—$3.50 PER WEEK UP. 828 WINDSOR, AT CLARENDON.

TO RENT—ROOMS—NORTHWEST.

. RESIDENTIAL SECTION .
Near public eve. high school, churches, bus. dist.; newly furn. rooms in modern club; 12 min. Loop; steam, bus, surf.; club-rooms, gym, tank, game rms.; 24 hr. serv. Rates include membership: $5 to $7 wkly. Irv. Pk. Y.M.C.A. 4251 Irving Pk. Pen.1070

. . AFTER A GOOD DAY'S WORK . . .
a home-cooked supper—a bit of rest or reading—sports in the gym—refreshing swim—and so to bed. Single rooms, $4-$5. Club privileges free.
Y. M. C. A., 1621 Division-st. Bruns. 4380.

TO RENT—ROOMS—WEST.

CENTRAL-AV., S., 122—ATTRAC. ROOM; good transp.; gentleman pref.; $5. Jacobs.

FULTON, 5149—ATTR. RM., 2 EXPOSURES, unusual brk. home. nr. L; $3. Aus. 1416.

$3.50 TO $4.50 WEEKLY.
Newly decorated single rms.; 24 hour service. All athletic privileges. Surface and L. SEARS-ROEBUCK Y. M. C. A., 820 S. KEDZIE-AVENUE. NEVADA 3800.

TO RENT—HOUSEKEEPING ROOMS.

South Side.

BLACKSTONE, 5601 — 1-2-3 ROOM KITCH. and sleep. rm.; I. C.; bus; loop 8 minutes.

CORNELL, 5321—ATTRACTIVE 3 RM. APT. Clean and well heated; I. C., bus.

DREXEL, 6501—1-2 AND 3 ROOM FURnished kitchenette, $3.50 to $7.

ELLIS-AV., 4347—FRONT 2 RMS. PRIV. bath. elec. refrig. All trans. $8.50 wk.

INGLESIDE, 6158—2-5 RMS., $28-$42.50; 3-6 rs., unfurn., $27.50-$40. L. Mid. 5145.

65TH-PL., E., 1523—2-3 RM. KITS.; NICEly furn.; all tr.; adults; also slpg. rms.

65TH-PL., E., 1449—HSKPING., 2 FURN. rms. Real kit.; stm.; all tran.; $5.50.

60TH, E., 535—1-2-3 WARM COMFORTable rms., new fur.; all conv. trans.; $3-$8.

3 LARGE FURN. ROOMS, PRIV. BATH, all trans.; $30 mo. 431 W. 66th-street.

North Side.

BROADWAY, 4040—NEW, CLEAN, QUIET excel. heat; Pullman kitnt. $4. Kitch., $3.

CLARK, 2506—NICELY FURN. 2 RM. APT. Priv. pch.; $6; 2 rm. kit., $5.50; exc. tran.

KENMORE, 4011—ATTR. LGE. SGLE. RM. suit. 2. Also sm. sgle. rm. $4.50-$3.00

MAGNOLIA, 4532—LG. 1 OR 2 RM. NEW dec.; nr. pch.; Frig.; rolwy.; all tr.; $3.50 up

ST. JAMES-PL., 448 — 1-2-3 R. NEWLY fur., dec.; opp. Linc. P.; $2.50 up. Div. 2159

SHERIDAN, 5100—2 RM. KIT., $6.50-$7.00; light, clean, all trans. Sleep rm., $3.00.

870 N. STATE—2 RM. KITCHENETTE clean, light, reas. Walk to loop.

West Side.

LEXINGTON, 5444—1 AND 3 RMS., FURnished complete; 1 block Garfield L; reas. to adults. See to appreciate.

BOARD AND LODGING.

South Side.

STONY ISL., 6074—REAL HOME; NOT ORdinary, suit. married cpl. Dor. 0422.

North Side.

STATE, 1330 N.—ATTR. RMS., CONNEC. bath, shwr.; excel. meals. Mrs. Schuyler.

BOARD AND LODGING.

Convalescent Homes.

HOME FOR AGED, INFIRM., MILD MENTAL AND CONVALESCENTS. MID. 1605.

PRAC. EXP., CARE INVALID, AGED, OR mild mental; reas.; ref. Maywood 1693.

Children.

EXPERIENCED MOTHER WILL GIVE child excel. care; priv. home. Spauld. 6640.

WANTED—TO RENT—ROOMS.

EMPLYD. LADY WISHES UNFURN. RM. in lge. house; nr. Kenwood; schl., owner provide meals and companionship for son 8 yrs. $12-$15 wk. Address D B 146, Tribune.

TO RENT—HOUSES.

South Side.

8 ROOM HOUSE—STOVE HEAT. $35 MO. 5220 S. Homan. Hem. 1832.

Northwest Side.

MODERN BRICK BUNGALOWS IN CONvenient locations; list sent on request. S. O. Stone & Co., 4503 Milwaukee. Pen. 3900.

Suburban—North.

MRS. FULLER AND WM. PICKARD—FUR., unfur. hses. Gre. 7220. Win. 3603. Wil. 437.

TO RENT—FURNISHED HOUSES.

6 RM. MOD. BRICK BUNGALOW, FURnished completely; gas heat; all trans., schools. 5238 N. Bernard.

HOTELS AND APARTMENT HOTELS.

Fort Dearborn Hotel
COR. LA SALLE AND VAN BUREN-STS
Under new management, the Fort Dearborn Hotel is now catering to permanent guests.
$7 Weekly, $1.50 Daily.
This modern, 18 story, fireproof building is being redecorated and refurnished. Complete hotel service, every convenience, including running ice water in rooms. Fine restaurant. Opposite La Salle Street station. Inquiry invited—call WABASH 5700.

A REAL HOME.
EVERY CONVENIENCE.
Large, light, warm rooms and apartments, all with private bath 5 minutes to loop. Splendid dining room and coffee shop in connection. The above offered you at CHICAGO'S MOST REASONABLE RATES.
PLAZA HOTEL
NORTH-AV., AT CLARK. SUP. 2680.

WELLINGTON ARMS
2970 SHERIDAN-ROAD.
Smartly furnished 1-1½-2 room kitchenette apartments; completely equipped; overlooking Lincoln Park and the lake; 15 minutes from loop. Most reasonable rates on the drive. Furnished and unfurnished. Rates begin at $45. Daily rate, $2.50 up.

Montrose Beach Hotel
1-2-3 Room Apts., $37.50 Up.
$2.50 and up daily, $10 and up weekly. Soundproof. Elegantly furnished. Refrigeration. Free radio. Coffee shop. Garage. 24 HOUR HOTEL SERVICE.
925 Montrose-avenue. Bittersweet 7700.

DEARBORN PLAZA
KITCH. APTS., $45 MO. UP.
ROOMS, $9 PER WEEK; DAILY, $2.50. Newest 15 story bldg. on the Gold Coast. Walking distance to loop. 1032 NORTH DEARBORN-STREET.

NORTH PARK HOTEL
1936 NORTH CLARK-ST.
1-2-3 room beautifully furnished apartments; complete hotel service; 10 min. to loop. Across Lincoln Park. Also studio penthouse to lease. Tel. Mohawk 3200.

HOTEL RIENZI
300 DIVERSEY-PKWY. BUCK. 4100.
NEAR LINCOLN PARK. 2800 N.
Spac. outside rms. and suites, smartly furn. Tile baths, shws.; bus, car at dr.; 15 min. lp. $2 dly., $8.50 wk. up. Ex. cafe. Garage in con.

HOTEL CARLING.
TRANSIENTS CORDIALLY INVITED.
$1.50 sgl.; $2 and up dbl. Permanent guests, $5.50 wk. Every room with private shower.
1512 N. LA SALLE-STREET. MOH. 1200

$5—$5—$5—$5
a week; each room completely decor.; priv. bath. L. surf. tr.; out of town guests invited. PERSHING HOTEL, 6400 COTTAGE GROVE.

LINCOLN PARK ARMS.
BEDROOM AND 1 ROOM APTS. ALSO HOTEL ROOMS FROM $30. PRIVATE BATH. COMPLETE HOTEL SERVICE.
2738 PINE GROVE, NEAR DIVERSEY.

Midland Club Hotel
172 W. ADAMS-ST., AT LA SALLE-ST.
Live close to your office. Warm, well furn. hotel rooms; private bath, shower.

— — — $5—WEEKLY—$5 — — —
1244 NORTH DEARBORN HOTEL.
300 rms.; fireprf. bldg.; $5 wk. up; $1 day up; gym, pool inclu.; walk. dist. Sup. 4980.

WACKER HOTEL NEW FIREPROOF OUTside rms.; private baths, $7 wk. up. 111 W. Huron-st. cor. Clark. Select clientele only.

721 BELMONT — ABBOTT HOTEL; RM., bath, $5 wk.; $1.50-$2 day; cafe. Bit. 2701

HOTEL LINCOLN, CORNER CLARK, LINcoln and Wells. 300 Outside Rooms.

NEW PAXTON HOTEL, 1432 N. LA SALLE. $1.50 sgl.; $2 dbl. up daily; $5 up wkly.

BALTIC HOTEL. 5107 KENMORE. Refined tenancy; clean. Longbeach 9220.

HOTEL RALEIGH, 648 NORTH DEARborn. Single, $5; double, $6. Free parking.

OHIO, 27 W.—NEWLY DEC. HOTEL RMS., $3; hskpg. rooms, $3-$6. Walk to loop.

ROOMS AND FURNISHED APARTMENTS from $2.50. Hotel Maryland, 900 Rush-st.

STEVENS APTS.—MICHIGAN-AV. AT 7TH. FOR INFORMATION PHONE WAB. 4400.

APARTMENTS AND ROOMS TO SHARE.

TWO BUSINESS WOMEN WILL SHARE lovely 4 rm. furn. apt. with same or will rent. Reas. Sunnyside-Clarendon. Ard. 4584.

YNG. MAN—SHR. APT. WITH SAME IN fine nr. No. side ath. club. All priv. Rt. $37.50 mo. ea. Ref. Address D K 184, Tribune.

A COMPLETE ROOM, APT., AND BOARD service. Chicago Room Registry. Dea. 2713.

LADY WILL SHR. 5 RM. APT.; 1 OR 2 empl. ladies; ref.; N. Side. Sunny. 7321.

BUS. GIRL SH. LOVELY 4 RM. FURN. apt. with 2 girls; $5 wk. each. Mid. 9214.

YNG. LADY, CATH., TO SHR. SM. APT. with 2 others; reasonable. Crawford 8099.

TO RENT—APARTMENTS—SOUTH.

One, Two, and Three Rooms.

9050 S. ASHLAND—3 RMS.; FREE ELECtric refrigeration; $40. See Mrs. White.

7455 MERRILL—MARCH 1; LGE. LGT. 3 rms. Tile bath, elec. refr., rollaway; $40.

Four, Five, Six Rooms, and Larger.

SUBLEASE 4 LARGE RMS., REFRIG., shower, front porch, French windows. 334 W. 64th-st., close to R. I., L. surf., $45. McClun, 217 W. 63d-st., Went. 1844.

5 ROOMS, 2 BATHS—SUBLEASE. 4902 DREXEL-BLVD., 2D APT. Tile bath, shower; front apt.; canvas walls. Free refrigeration. Kenwood 1635.

4 BEAUTIFUL ROOMS.
5235 Woodlawn. Large, light, beaut. decorated; shop. dist. Orr Realty, 1315 E. 53d.

BEVERLY—5 LARGE RMS., GLZD PORCH refr., game r., yd. gar.; hi cl. bldg.; nr. R. I.; $65. Ready Feb. 1. Bev. 4850-8903

SO. SHORE, 1739 E. 72D-ST.—4 LIGHT rms., sun parl., glzd. slpg. pch.; nr. I. C. Adults. Gentiles. Reas. Dorchester 6131.

5738 MARYLAND-AVENUE, NR. UNIVERsity of Chicago; 4 and 8 rooms, furnished if desired; gd. tran.; reas. rent. Dor. 6577

6640 MARYLAND—5 RMS.; ELEC. REFRIGeration; $45. See Mrs. McComber.

SUBLEASE—4 RMS., SOLARIUM, REFR. $47.50 mo. Maire, 5427 University apt. 2C.

7000 S. PEORIA—4 RMS.; IMMEDIATE poss.; free refrigeration. Inq. 3d apt.

5470 CORNELL—5 RMS.; WOOD BURNING fireplace. $75. Hyde Park 7000.

TO RENT—APARTMENTS—NORTH.

General List.

2000 LINCOLN PARK WEST
Directly Opposite Lincoln Park.
2-3-5 Rooms, $55-$150.
Attractive Apts. Excellently Maintained.
PETER F. REYNOLDS. LINCOLN 3633.

ONE 4 ROOM APT. [5 RM. EFFICIENCY] and one 3½ room [4 rm. efficiency], overlooking lake. Now available.
3520 LAKE SHORE-DRIVE.

One, Two, and Three Rooms.

THE WELLINGTON ARMS HAS A FEW 1½ rm. unfurn. apts. at $45 up; wonderful value for the loc. 2970 Sheridan. Bit. 4600.

3510 PINE GROVE—3 RM. APT.; INADOR refrig.; reasonable. Lake View 7473.

1230 JARVIS—AT LAKE; BEAUTIFUL 2½ room apt.; Gentile; $45. Rog. 4825; owner.

SUBLEASE TO SEPT. BEAU. 2 RM. APT. Nr. no. side loc. Address D K 522, Tribune.

Four, Five, Six Rooms, and Larger.

In Exquisite French Mode.
A 10 rm. apartment for those who know and appreciate the best; 4 master bedrms., 3 tile baths, one with shower stall; 2 maids' rms., 2 sun parlors, poudre rm., etc.; marble tile in entry and dining rm.; recessed windows, rad. covers, unusual fixtures, palatial liv. rm. with book shelves, Italian marble mantle; elevator; available now; advantageous rental. 1020 ARDMORE [5800 No.].

3122 SHERIDAN-RD.
8 beautiful rooms, 3 baths, natural fireplace, elevator, private laundry. Priced low. Available now.

2335 COMMONWEALTH.
Sublease 6 room, 2 bath apt. Available for occupancy before May 1. Inquire
WILLOUGHBY & CO.,
CENTRAL 5050.

3750 Lake Shore Drive
5 TO 8 ROOMS.
EXCLUSIVE APARTMENTS.
Large, spacious rooms; woodburning fireplaces, cross ventilation, swimming pool. Outstanding in every way.

DUPLEX STUDIO APT.
Unusual modern 3 bedrms., 3 baths, 1 sun-rm., conservatory, 60 ft. living rm., 22 ft. ceiling; woodburning fireplace; stained glass windows; parquet floors; priv. entrance; $200 mo. 155 W. Burton-pl. Lin. 1561.

1114 Columbia, near lake.
7 rooms, $90; completely modern; glazed porches; 2 baths; unusually attractive arrangement.
McMENEMY, INC. DEARBORN 0100.

2956 PINE GROVE-AV.
4 rooms; very modern apt.; canvas walls, tile bath. See Aicholzer, 456 Surf-street.

1507 GRANVILLE.
4-5 large, light rms.; all new and modern. Agent on premises or call Randolph 6171

37 EAST SCHILLER.
10 rooms, 4 baths; elevator bldg.; near the Drive. Reduced rental. Lakeview 6480

6902 LAKEWOOD-AVENUE.
4 lg., light rms., close to L and lake; near shops. Agent on prem. or call Fra. 0353.

7313 CLAYTON-COURT—5 LARGE ROOMS, sun par.; nr. park; W. of Clark...$47.50
H. W. CROXTON & CO., 4723 Broadway.

1440 JARVIS—HANDY TO "L" STATION; 5 or 6 rms., 2 baths, sun parlor.
H. W. CROXTON & CO., 4723 BROADWAY.

MODERN 4 RMS.—TILE BATH, SHOWER, plenty closets; free refrig.; rollaway bed; excel. transp.; $50. 2047 Berwyn-avenue

5140 GLENWOOD-AV.—4 RMS.; ELEC. REfrig.; $47.50. See janitor on prem.

4751 KENMORE-AV.—BASEMT. APT., 5 extra large rms. $35. Ph. Franklin 1424.

816-20 LAKESIDE-PL.—4 RMS., 2 BDRMS., sun parlor; outside apt.; $45. Lon. 2821

966 CUYLER-AV.—4 RMS.; NEAR L. BUS; G. E. ref.; new stove; immed. poss. $37.50.

2104 BIRCHWOOD—5 SUNLIT RMS.; BUS. L; G. E. ref.; new stove; imm. poss.; $50.

MARSHALL FIELD GARDEN APARTMENT Homes, 411 Blackhawk-st. Lincoln 2122.

4 RMS., VERY ATTRACT.; TILE BATH shr.; nr lake. All tran. $47.50. Well. 1100.

TO RENT—APARTMENTS—NORTHWEST.

Four, Five, Six Rooms, and Larger.

$29.50-$36 — 5 BRIGHT, SUNNY ROOMS. Fur. Gar. Mills, 5552 North-avenue.

3½ RM. APT.—FURN. OR UNFURN. 3053 N. Cicero-av. Palisade 3846.

TO RENT—APARTMENTS—SUBURBAN.

NORTH.

Evanston—19 minutes to loop.

6 RM. 2 BATH, NR. LAKE, SCHL., TRAN. S. E. Evanston. $115. Owner. Green. 0312.

FOUR ROOM DESIRABLE APT.—EXCELlent loc.; $50 mo. University 2572.

Wilmette—20 minutes to loop.

5 ROOMS—SUBLEASE; NEAR L; SOUTHern exposure. Wilmette 1413.

WEST.

Oak Park—16 minutes to loop.

5 LARGE ROOMS, BATH, LARGE HALL ON 2d floor; hot water heat; 1 blk. Garfield L Oak Park. Or divide. Euclid 8254.

TO RENT—FURNISHED APARTMENTS.

(See Also Hotels and Apt. Hotels.)

SOUTH.

AT ONCE—BARGAIN; BEAUT. FURN. 7 rms., firepl., grand piano, twin beds; nr. univ. Gentiles. 1 bl. bus, I. C. ex. Ken. 2100.

2444 MICHIGAN-AV — PRI. BATH; CLEAN AIRY KITS.; free gas, elec.; $3-$7 week.

1408 E. 63D-ST. — 2 RMS., INCLOSED porch; private bath; in-a-dor; $25-$30.

OAKENWALD, 4351—2-4 R. KIT. APTS.; new dec.; I. C., Ken. L 1 blk. H. P. 0445

1-2 ROOM KITS.—BATH, SHOWER, FRIG., $7.50 up. Wil-Jen Apts., 6543 Cottage Gr.

COMPLETE SERVICE—QUIET; L. SURF., R. I., bus; cut rates. 6808 Normal. Nor. 6001.

6056 INGLESIDE—4 RM. APT., INADOR, nicely furn'd; elec. refrig. Hyde 6643.

DREXEL-AV., 6319—2 NEWLY DEC. FRT. rms.; pull. kit.; elec. refr. All trans. Reas.

3 ROOMS—COMP. FURNISHED; 2 BLOCKS I. C.; $11 per week. 434 E. 109th-street.

MODERN 3 RM APT.; ELEC. REFR.; TILE bath; light, gas, reas. 7905 Luella.

NORTH.

. . . 3750 LAKE SHORE-DRIVE . . .
Charming, spacious 5 room, 2 bath apt.; three exposures, 3d floor; elevator building; 1 year or longer; rental $165. Gentiles.

NEW AINSLIE APT. HOTEL,
1060 Ainslie—2-3 rm. cor. apts. Every rm sunny. New. dec. Suit. 3-4. Compl. hotel serv.

BEAU. FURNISHED 3 RM. APT., $42.50. Elec. refrig., shower, extra inador, good trans. 805 Cornelia-av. Wellington 6116.

3624 PINE GRV. APT., 2 RMS. FURN. and sleep. rms.; clean; low rent; gd. trans.

2 RM. FURN. APT.—SHOWER BATH; GD trans.; reas. 1470 Argyle. Rav. 3650.

4 RMS.—ATTR. FURN.; REFRIG.; SHWR.; $55; ½ block lake, bus, L. 1333 Touhy.

3740 PINE GROVE—4 RMS., FURN., INAdor, gas, refrig.; excel. loc. and transp.

4639 MAGNOLIA—BEAU. 1-2 RM. APTS.; new decorations; good furn.; adults; reas.

BANKS-ST., 2 E.—VERY UNUSUAL APT.; 3 rms. and bath, furn. $85. Delaw. 9605.

4 RMS.—EXTRA BED, GEN. EL. REF. shower. L, bus; reas. 5314 Winthrop.

4554 MALDEN, S. W. COR. WILSON—1 RM kit.; priv. bath; attrac. furn. $8.75 week.

SPACIOUS 2 RM. APT.; HOTEL SERVICE. SHERIDAN-SURF APTS., 425 Surf-street.

TO RENT—FURNISHED APARTMENTS.

NORTH.

ONE 3½ RM. BEAUTIFULLY FURNISHED apartment. Newly decorated. [4 rm. efficiency]. Also one 5 rm. apt. Overlooking Lake and Drive. Now available. Uniformed attendants.
3520 LAKE SHORE-DRIVE.

ATTRACTIVE 8 ROOM APT.
Lake Shore-drive elevator building; wood burning fireplace; paneled library; good view of lake and park; 1 or 2 year lease; Gentile; $300. Phone Bittersweet 2345.

2 ROOM DINETTE, $37.50.
Nicely furnished, newly decorated and carpeted, free gas, light, frigidaire, linen and maid service. All transportation.
4736 MALDEN.

732 BITTERSWEET-PL.
[4050 North]. Overlooking lake and Outer Drive; 1, 2, 3 room apts.; in-a-dor in living rm.; comp. hotel serv.; best trans.; from $40.
BITTERSWEET 7460.

2-3 ROOM KITCHENETTE.
1824 NORTH PARK-AV.
New bldg.; compl. serv. Rentals $40 up. [1900 North, 1 block west of Clark-st.]

918 WINONA (5100 N.).
WINONA BEACH APARTMENTS
2 room apts. Bright and tastefully furn. Maid service. Excellent trans. Reas. rentals.

432 SURF.
SURF LANE APARTMENTS.
2-3-4 rm. apts. Beautifully furn. 15 min. to loop. Daily maid service. Reas. rentals.

HIGH GRADE, SPACIOUS 4 ROOMS WITH 1½ story living room; natural fireplace; ample closets; tile bath and shower; near Howard L. R. G. Raymond. Rogers Park 0458.

NORTHWEST.

4552 N. LAWNDALE—3 RM., LIGHT, NICEly furn. bungalow apt.; refrig.; reas.

WEST.

"THE CHATEAU"—1-2-3 RM. FURN. APTS. 24 hr. hotel swbd.; twin beds; best trans.; gentiles. 330 N. Austin-bl. Vil. 8500. Aus. 8510

ROSANNE, 4024, WEST END-AV.—1 ROOM kit. apts.; refr.; maid; linen; all tr.; reas.

WANTED—TO RENT—APARTMENTS.

YNG. WORKING CPLE. WANT 2 OR 3 RM. htd. unfurnished apt. Neighborhood of Berwyn or Cicero. Address D K 189, Tribune.

WANTED—4 OR 5 RMS.; HEATED; $30; West Side. C. Smith, Nev. 3145.

TO RENT—STORES.

South Side.

3 MONTHS FREE RENT.
Light, airy modern double window store, 42d and Cottage Grove, suitable for retail business or light manufacturing. Very low rent. See Fred Newmann, 213 E. Garfield-bl.

North Side.

1967 MONTROSE — REMODELED BLDG. Like new; heated; good loc.; reas. rent.

2296 CLYBOURN-AV. — LARGE STORE, suit. for any purpose. $25. Diversey 9500.

Northwest Side.

4902-4-6 MILWAUKEE-AV., NEAR LAWrence—Large store 50x120 ft. and office, 44x15; steam ht.; favorable long term lease. Arthur Kruggel & Co., 4865 Broadway.

— LARGE STORE, 3301 LAWRENCE — Cor. Spaulding. Center business district. A. P. Canning, 3412 Lawrence. Jun. 1114.

4519 MILWAUKEE-AVENUE — STEAM heated; suitable for various lines. $35.

BELMONT-AV., 2903 — LARGE STORE; cheap. State 3155.

West Side.

3833 HARRISON—LARGE STEAM HEAT; immediate occupancy; $30. Rand. 1820.

Miscellaneous.

STORE, 17 BY 122—IN HEART OF BOOMing city of 100,000; suitable for any high grade retail bus. Owner, S. STRATIGOS, 114 N. Michigan-st., South Bend, Ind.

TO RENT—OFFICES AND SHOPS.

Central.

20 E. JACKSON BLDG.
BAIRD & WARNER MGMT., ROOM 800.
Large, light office, suitable for architect.$50
2 private offices and reception room...$30

FURNISHED private offices...$20 up
Desk space, $10. Mail and Phone Serv...$5
BETWEEN WABASH-STATE. HARR. 7490.

DESK SPACE AND SPACIOUS PRIVATE OFfices—carpeted floors—new furniture; ideal surroundings—full service—reasonable rent—2d floor—100 North La Salle-st., or Phone Mr. Nelson. Franklin 9400.

32 N. STATE, S W COR WASHINGTON—Attractive offices; north light; night service; center loop; sgl. room furn. $20; with reception rm. $35 up; beautiful desk space; phone; steno. SWIGART & CO. Room 601.

— FURNISHED PRIVATE OFFICE, $20 — RECEPTION ROOM. PHONE AVAILABLE. DESK RM., $10. BLDG. WELL LOCATED. 82 W. WASHINGTON-ST. ROOM 420.

WESTMINSTER BLDG., 110 S. DEARBORN. Exceptionally desirable daylight offices. FRANKENSTEIN & CO., CENTRAL 5753.

OFFICE STUDIO OR DISPLAY SPACE — P. O. in bldg.; low rent. EDWIN J. BOWES JR. & CO., 154 E. Erie-st. Whitehall 6026.

FURN. PRIV. OFFICE—LIGHT COR. ROOM; carpet; secy. and phone serv. incl., $17.50-$27.50. 203 S. Dearborn. Webster 1693.

NORTH AMERICAN BLDG., 36 S. STATE. ATTRACTIVE SUITES AVAILABLE. ROOM 1402. RANDOLPH 6160.

—MAIL-PHONE-DESK OR PRIV. OFFICE—WITH SECRETARIAL SERVICE. 308 W. WASHINGTON R. 516. STATE 8811.

INDIVIDUAL OFFICE & SEC. SERV. INC. Mail, phone, desk space. 201 N. Wells.

TELEPHONE, SECRETARIAL SERV., INC., mail-phone, desk space. 333 N. Michigan.

LARGE PRIVATE OFFICE—NEWLY FURnished; 176 W. Adams-st., Rm. 1532; $30.

$1 MO. UP—MAIL-PHONE SERVICE; DESK space; reliable. 203 S. Dearborn, Rm. 902.

620 N. MICHIGAN-AV.—OFFICES AT REAsonable rentals. Whitehall 4560.

LARGE OFFICE—$15 MO.; DESK SP. $5; tel. serv. 512 N. La Salle. Del. 5508.

PRIV. OFFICE WITH SECRETARIAL SERVice. Suite 1414, 1 N. La Salle. Fra. 1557.

— MAIL—PHONE—DESK—SECRETARY — REAS. 20 E. JACKSON. ROOM 402.

INDUSTRIAL PROPERTY.

215-19 N. CURTIS-ST.
212-18 N. CARPENTER-ST.
Large and small space. Light 4 sides. Will remodel to suit. Reasonable rentals. Kenny Bros., 740 Washington. Hay. 2700.

WANTED—TO RENT—50,000 TO 75,000 SQ. ft. warehouse space; close to loop preferred. State full particulars. ADDRESS L M 499, TRIBUNE.

MODERN 1 STY. BLDG.—110x115; C. J. switch; lge. office; concr. floor; at car floor level. Hart & Whetston. State 8270.

1 STY. 7,200 SQ. FT., FOR $15,000; OFCS., heating plant addit. vac. Randolph 1828.

1,500-3,500 SQ. FT. — LIST OF 122 MFG. places; $15-$75. Harrington. Ran. 2311.

14,000 FT. MOD. BLDGS., 2 MILES W. LOOP office. Lg. term lease or sell. Rand. 2311.

1,000-3,000 SQ. FT. MFG. SPACES; NR. lp.; A.C.-D.C. curr. Chittick, Inc. Ran.2380.

STORE AND BAR FIXTURES.

FOR SALE—2 LIQUID CARBONIC FOUNtains, 12 ft. and 10 ft.; can be seen at 4533 N. Clark-st. bet. 1-5 p. m.; send offer to M. Rosenthal, 5400 N. Kimball-av.

STORE FIXTURES, TAVERN FIXTURES, hamburger and lunch equipment; large stock; new and used. The lowest prices. Easy pay. Chas. Bender Co., 608-14 N.Wells.

HAIR DRYERS, $7; WAVING MACHINES, $35 and $49; dresserettes, $8; manicure tables, $5. PAIDAR, 1120 N. Wells-street.

HAVE 6 AND 8 FT. REFRIGERATOR counters; also soda fountain; cheap. 220 W. HURON-STREET. OPEN SUNDAY.

NATL CASH REGISTERS—SEE US BEfore you buy. A. J. Thomas, 60 W. Lake.

RESTAURANT OR GROC. REFRIG. COST $400. Will sell cheap; terms. 551 W. Wash.

COMP. BUTCHER, GROCERY FIXTURES—Cost $5,000. A Bissonette, Manteno, Ill.

NEW AND USED RESTAUR. FIXTURES. Chicago Store Fixture Co., 1708 S. State.

OFFICE FURNITURE AND DEVICES.

— — — LARGEST SELECTION — — — AT LOWEST PRICES.
Used high grade desks, chairs, filing cabinets, transfer cases, safes. Kardex, time clocks. Address mach., cabts., frames, mimeograph. WE BUY & SELL. 39 N. Halsted. Hay. 2730.

STEEL SHELVING—HEAVY DUTY, ALL size; lockers, ofc. furn., steel, wood; imm. disposal. Central, 20 W. Hubbard. Del. 8495.

SLIGHTLY USED DESKS—MANY SIZES; oak, mah. and wal.; some with plate glass tops; also chairs, tables, files. 236 W. Lake

— — — CLOSING OUT — — —
All used DESKS, CHAIRS, FILES. Globe Furniture & Stat. Co. Cent. 4820.

TYPEWRITER, $10; DUPLICATOR, $12; Dictaphone, $25. Pruitt, 172 N. La Salle.

8 FT. DIRECTORS TABLE, 12 LEATHER arm chrs. Exc. desks, files. 172 W. Monroe.

WE BUY AND SELL OFFICE FURNITURE. 1027-29 MADISON ST. SEELEY 3056.

DESK FILES, ALL SIZES, LOWEST PRICE. Rodems Furn. Co., 234 S. Wells. Wab. 6736.

40 DESKS, 90 CHAIRS, STEEL FILES, b'kcases, steel shelv., tables. 3917 Sheridan.

NEW, USED DESKS, CHAIRS, TABLES, FILing, transfer cases. 160 W. Lake. Ran. 0123.

JEWELRY, OLD GOLD, ETC.

CASH FOR OLD GOLD
DIAMOND, JEWELRY, GOLD TEETH, PAWN TICKETS, WATCHES, SILVER. This institution is operated by public spirited citizens to help you obtain cash. MEMBER Chicago Assn. of Commerce. ESTABLISHED 1900.
Chicago Gold Smelting Co.,
37 So. Wabash-av., 3d Floor.

1.30 KT. DIAMOND. EXCEPTIONALLY brilliant. Mounted in beautiful all platinum ring set with 2 large blue white marquise shape diamonds and 12 round diamonds. SPECIALLY PRICED $150.00
Diamonds, Pawn Tickets Bought for Cash.
THE U. S. LOAN BANK,
10 North Clark-st., 6th Floor.

— — "CASH IN" YOUR OLD GOLD — — DIAMONDS, BRIDGEWORK, WATCHES, JEWELRY, SILVER, ETC., PAWN TICKETS.
Romack Gold Refining Co.,
7 W. MADISON-ST., at STATE, 5th Floor. Entrance on Madison-street. Room 501.

—OLD GOLD, DIAMONDS—BOUGHT— Platinum, Plated Jewelry, Watches, Silver.
A. QUINT & CO.,
5 N. WABASH, KESNER BLDG., ENTIRE Third Floor. GOLD SMELTERS. Est. 1873.

1.85 CT. DIAMOND PERFECT AMERICAN cut. Very brilliant, lady's platinum ring; 8 diamonds .... $350.00 GREAT NORTHERN LOAN BANK, 314 S. Clark. Est. 1869. Web. 7617.

1.60 C. DIAMOND; BLUE WHITE AMERican cut; in lady's beautiful square top engagement ring, set with 4 diamonds....$210 Diamonds, Old Gold, Pawn Tickets Bought. LEVINSON'S LOAN BANK, 739 N. Clark-st.

DIAMONDS, PAWN TICKETS, OLD GOLD, Jewelry, Silver, Watches, etc., bought.
JEWELER'S EXCHANGE,
32 N. State, 11th fl. R. 1102. Dea. 8905.

HIGHEST PRICES FOR OLD GOLD, PLATInum, silver, diamonds. Martin Refining, 1218 Pittsfield Bldg., 55 E. Washington-st.

SELL YOUR OLD GOLD TO THE OLD RELIABLE UNITED SMELTING WORKS. 39 S. State-street, cor. Monroe, Room 404.

— — CASH MONEY FOR OLD GOLD — — Diamonds, Pawn Tickets, Dental Gold. BARNETT'S, 1st flr., 57 EAST MADISON.

PAY BEST PRICES FOR DIAMONDS AND jewelry. Diamond Exch., 32 N. State, R.900.

MUSICAL INSTRUMENTS.

Pianos and Players.

ANNUAL FACTORY CLEARANCE SALE AT WORLD'S LARGEST PIANO FACTORY. Many used, rebuilt grands, $125 to $175. Other gr. pianos, many makes, $275 to $325. $2 WEEKLY BUYS A GRAND PIANO. Used uprights, several styles and sizes, $25. KIMBALL FACTORY, 2611 S. CALIFORNIA. OPEN DAILY, 9 A. M. TO 9 P. M.

STEINWAY & SONS "VERTEGRAND" UPT. Mahogany. Thoroughly reconditioned. Like new. Convenient size. Only $275. Terms. WURLITZER, 111 S. Wabash. Open evenings.

GRAND PIANO—FLOOR SAMPLE; APARTment size; fully guaranteed; real bargain; terms; $2 weekly; reduced to only $245. P. A. Stark Piano Co., 16 N. Michigan-av.

GENUINE CABLE MIDGET UPRIGHT—REconditioned. An unusual bargain. Cable Piano Co., Wabash and Jackson.

GENUINE A. B. CHASE SPINET—USED for display purposes. A rare bargain. Moist Piano Co. 8th floor, 209 S. State.

USED GRAND—GOOD AS NEW. BALDWIN make; cost $1,000; take for $295, bal.$2wk. WYMAN'S, 604 Republic Bldg., 209 S. State.

— — WANTED—USED GRAND PIANO — — Will pay cash. Sheldrake 5797.

WANTED—STEINWAY OR WELL KNOWN make grand. Pay cash. Mansfield 5876.

PLAYER AND GRAND PIANOS WTD.—Will pay cash; will call anywhere. Plaza 0692

STEINWAY GRAND—LIKE NEW. SETTLE estate. Victor Warehouse, 4809 W. Lake.

WANTED — USED GRAND PIANO FROM private family for cash. Prospect 1750.

MUST DISPOSE OF AT ONCE — $1,200 grand. $125 cash. 6725 S. Ashland-av.

EXCHANGED GRANDS & UPRIGHTS. LYON & HEALY, 243 S. WABASH-AVE.

SACRIFICE BEAUTIFUL APT. GRAND — Like new. $150 cash. 5408 W. North-av.

STEINWAY GRAND — ARTIST MODEL, 7 ft. 6; like new; cheap. 6242 W. Grand-av.

WANTED—2 USED GRAND PIANOS—ONE large size, 1 small; pay cash. Harr. 2865.

Accordions.

PIANO ACCORDIONS—ASK FOR PRICE list No. 301T of rebuilt and demonstrator piano accordion bargains; terms and lessons. Chicago Musical Instrument Co., 309 South Wabash. Harrison 4884. Open evenings.

BUSINESS DIRECTORY.

Carpenters.

GENERAL BUILDING CONTRACTORS. JOBbers; cash or time. Euc. 8254-Ran. 4780.

Moving, Storage, Etc.

MOVE SAFELY VIA TRANS AMERICAN. Insured padded van service. Return loads wanted anywhere. —WENTWORTH 0109.—

ABBOT VAN LINE.
New return load rates. Coast to Coast moving. Insured. 3343 S. Dearborn. Har. 6116.

SAVE 40%—MOVE SAFELY IN PADDED compartments everywhere U.S. and Canada. General Movers, 3204 Harrison. VanB. 6878.

RETURN LOADS FURNITURE EAST AND South Wanted—Save and be SAFE with NATIONAL DEL. ASSN. Harrison 8529.

— — — UNION VAN LINE, INC. — — — LONG DISTANCE MOVING. 82 W. WASHINGTON. STATE 7645.

Painting and Decorating.

PAINT-PAPER—27 YRS. EXP.; LOWEST prices; ref.; work guar. R. Cato, Pla. 2284.

Piano Tuning.

PIANOS TUNED, $1; [illegible]

Rug Cleaning.

9X12 DOM. [illegible]

$1.25 9X12 [illegible]

RADIOS, SUPPLIES AND SERVICE.

SCOTT CUSTOM BUILT RADIO. [illegible]

CLOSING OUT—150 CONSOLE RADIOS. [illegible]

Service, Repairs, Etc.

[illegible]

MACHINERY AND EQUIPMENT.

[illegible]

BOOKS AND MAGAZINES.

FOR SALE.

[illegible]

SPORTING GOODS.

[illegible]

PRINTING MACHINERY AND SUPPLIES.

[illegible]

INSTRUCTION.

[illegible]

SEWING MACHINES.

[illegible]

SCALES.

[illegible]

TYPEWRITERS AND SUPPLIES.

[illegible]

BARTER AND EXCHANGE.

[illegible]

REAL ESTATE—APARTMENT BLDGS.

South Side.

BEAUTIFUL OCT. FRONT 3 APT. BRICK. 3 car brick gar.; large 6 rm. apts.; elec. refrig., arched doorways, tile walls and baths. Nr. 74th and Western. Price $10,500. J. McCarthy & Co., 1405 W. 63d. Rep. 5000.

2 FLAT FRAME—6-6 RMS.; FURNACE HT. on 1st; stone foundation; large attic; 31 ft. lot. Pr. $3,100. Wells-st. at 55th-st. Rowan, 206 W. 55th-st. Boulevard 1392.

18 APT., MARQUETTE-RD. NR. YALE-AV. Rents over $8,000. Fine cond. Price $36,000. Lloyd Realty Co., 139 N. Clark-st.

85TH HERMITAGE—2 FL SIDE DRIVE; refr.; 37½ ft. lot. $9,500 tms. Stew. 3601.

TWO 2-FLAT BRICKS—STM.; 50 FT. COR.; 90th-Aberdeen; $8,750. Pearson, Normal 3677

North Side.

— — — LAKE VIEW 8 FLAT — — — 4-4s, 4-5s; refrigeration; good cond. Income $3,600. Pr. $17,500. Half cash. E. & S. LOEWENSTEIN COMPANY, 2425 LAWRENCE-AV. LONGB. 7122.

HIGH GRADE 3 APT. OCTAGON FRONT; Devon-Western dist. 6 rooms, tile bath, large, light rms., bedroom with bay window. Wide lot. Sacrifice quick deal. Briar. 4000.

— — — $4,000 EACH—TERMS — — — 2 flat; brick basement. 3511 N. Fairfield. 2 flat; brick basement. 1114 Wrightwood. J. Heim, Excl. Agt., 1652 Melrose. L.V.0478.

BENEFICIARIES WANT CASH DIVISION. High grade, modern, 36 apt. at fraction of cost. Rents $24,160. Will deal only with principals. Address M M 301, Tribune.

3 APT. FRAME—ON BELMONT, WEST OF Sheffield. Stv. ht. Bargain. Rog. Pk. 6361.

Northwest Side.

— — — 2 APARTMENT BRICK — — —
4740 NORTH TROY-STREET.
$6,750.
Steam heat; elec. refrig.; new stoves; newly painted. Shown by appointment only. Draper & Kramer, Inc., 4662 N. Kedzie-av.

A REAL BARGAIN—BRICK 3 FLATS; 6 RS. Stove ht. Hardwood floors and trim; 50 ft. lot; garage. Near Addison; $5,700; $2,000 cash. BROOMELL BROS., Randolph 9121.

WILL SACR. FOR SUBST. CASH PAYT. mod. cor. 16 apt. 4-5 rs. elec. ref. Rav. L. Pay big ret. Dirks, 1166 Diversey-parkway.

AVERS-AV.—2-6 RM. MOD. BRK. FLAT; 60 x125; sac. Address M N 457, Tribune.

MODERN 10 FLT.—38 4S; BEAU. LOC.; can deliver. $23,500. Acme. 4126 Milwaukee

REAL ESTATE—BUSINESS PROPERTY.

South Side.

NORTHWEST CORNER 26TH AND PRAIrie-av., 60x120 vacant. Will build or sell cheap. Wabash 9780.

North Side.

BUSINESS BLOCK.
4 stores, 4 offices, and 9 apartments. Prominent north side location in heart of live business center, adjacent L station. Yearly rental $8,600. Small upkeep. Cost of construction was $100,000. Offered for quick liquidation. $49,500. $20,000 cash will handle, balance long term mortgage. See Mr. Wilkinson.
FIRST UNITED FINANCE CORP.,
215 W. Randolph-street. Franklin 1966.

West Side.

4236-4240 OGDEN-AV. [COR. KILDARE-av.]—Two story and basement brick containing 3 stores and 3 apts. of 5, 5, and 4 rms. each. Furnace heat. Terms. $7,500.
R. M. O'BRIEN & CO.,
111 W. Washington-st. Randolph 3062.

REAL ESTATE—HOUSES.

South Side.

NOT TOMORROW—BUT TODAY! — — — Is the time to inspect this 6 room octagon front brick bungalow that should suit the most fastidious buyer! Hot water heat; 2 car brick garage, tile bath and kitchen; arched doors; beautifully shrubbed; canvased walls; radiator covers; G. E. refrigeration; new stove; only 6 years old. Phone Radcliffe 7300 for appointment to see.
DONALD F. MOORE, 7748 S. ASHLAND.

DON'T BUY UNTIL
You see this dandy 6 rm. brk. bungalow nr. 87th and Ashland; h. w. ht.; steel construction. A real bargain at $5,750. Wronski & Co., 8518 S. Ashland. Ced. 1201.

10 ROOM STONE AND BRICK HOUSE. Oakenwald-av., near lake. Wonderful home; steam heat, hardwood; $6,000, terms. Lloyd Realty Co., 139 N. Clark-st. Cent. 8311.

BEAUT. 9 RM. RES. AVALON PK., EX. trans.; large, airy, light rms.; h. w. ht.; 2 baths, 2 car gar. Best buy in town. Only $5,750. Tms. 7046 Stony. Dor.4141. Altman.

NR. 80TH AND LINCOLN-STREET—FOREclosure 6 rm. Oct. front bung. H. W. ht., tile bath, 2 c. gar. Side drive. Radcliffe 4150.

BRK. DWELLING—BASEMT.; BATH; LGE. yd.; ex. hm., Lowe-av., nr. 34th. Only $2,700. Ignatius Chap & Co., 31st at Wallace-street.

$500 DOWN—PR. $3,500; COMF. 8 ROOM home; furnace; cement found.; 37½ ft. lot. 60th-pl., nr. Normal. Nylander. Normal 3676.

5 ROOM BRICK BUNGALOW — FURNACE heat; $5,000; $500 cash, balance H. O. L. C. loan; good condition. 8538 S. Sangamon.

$3,850 MODERN 5 RM. BRICK BUNG. 33 foot lot. Easy terms. South Chicago 6727.

$500 CASH—PR. $2,200; 5 RM. HOME; fur., Sangamon-63d. Pearson. Normal 3678.

Southwest Side.

IF YOU'RE LOOKING NOW— Make a point to see these 5 rm. brick bungalows, h. w. ht.; lot 30x125; California stucco liv. rm.-din. rm., $4,750. F. H. HALVORSEN CO., 3145 W. 63D-ST.

North Side.

FORECLOSURE BARGAIN—LIKE NEW; 6 rm. brick bungalow, hot water heat, 2-car garage. 5054 N. California. Key at Walter T. Larson, 5157 N. Clark at Foster.

ROGERS PARK—BRK. BUNG., GARAGE; 6 rms., tile roof, tile bath and kit. 6307 Campbell-av. $10,800, 10% cash. 25 yrs. Dunn & Co., 1330 Morse-av. Rog. Pk. 0011.

747 MONTROSE—3 RM. MODERN HOUSE; [illegible]

HOME SWEET HOME [illegible]

5990 N. VIRGINIA—JUST BUILT [illegible]

[illegible]

Northwest Side.

[illegible]

OUT-OF-TOWN OWNER WILL SAC- [illegible]

[illegible]

HOUSES BUILT TO ORDER.

[illegible]

REAL ESTATE—VACANT.

South Side.

[illegible]

Northwest Side.

[illegible]

REAL ESTATE—OAK PARK—AUSTIN.

[illegible]

REAL ESTATE—SUBURBAN—SOUTH.

[illegible]

REAL ESTATE—SUBURBAN—SOUTH.

General.

3 ACRES.
Hard road, elec. light. Not far from sta. 40 min. to loop. High and dry. $180 cash, bal. $10 per mo., incl. int. State 3783.

10 LOTS—INCLUDING 2 LARGE CORNERS, all for $1,250. Take $250 cash, bal. $10 per month. These lots formerly priced at $17,885. Address M M 417, Tribune.

FORCED TO SELL LARGE WOODED HILLtop lake view homesite in Bartletts Beverly Shore. Paid $3,750. Will sell for $875 total price. Urgent. Dorchester 5585.

Beverly Hills—24 minutes to Loop.

IT'S DIFFERENT—ENG. TYPE 7 RM. 2 sty. brk. on hill; new sec., nr. 118 Longwood-dr.; unique; comp. $14,000. Bev. 4850.

60 FT. BEVERLY LOT, N. OF 91ST-ST.— Excell. location, good value at $3,000. Barrett Bros., 9041 S. Ashland. Ced. 1600.

REAL ESTATE—SUBURBAN—S. W.

General.

CAN YOU RAISE $90 CASH? — SMALL farm [as large as 9 city lots]; rich black soil, well drained, near 7c car fare, schools, churches, electricity; on new hard road. Total price, $450; balance, $6 monthly; no assessments. Address D G 205, Tribune.

$3,000 BUYS 30 LOTS CLOSE TO CHIcago; good highway. Could be divided into ½ acre tracts for small garden homes. Special terms offered contractors and developers. Address X N 59, Tribune.

ON ROCK ISLAND R. R.
2 acres. Small cottage—water and elec. in. Cheap. Need $200 cash, bal. terms. Address C X 156, Tribune.

MUST SELL POULTRY FARM—1¼ ACRES; gas, elec., bath, 2 bedrms, 2 car gar., on highway; $200 down. Hemlock 2159.

POULTRY FARMS—2 ACRES; GAS, ELEC.; near R. I. sta., school, stores; $50 down; $10 month. Address C Y 217, Tribune.

REAL ESTATE—SUBURBAN—NORTH.

General.

YOUR RENTAL MONEY WILL BUY COZY 2 story home, 8 months old, about ⅓ acre ground landscaped; 2 car garage, electric refrig., gas stove; near school, 3 bedrooms, large living room, fireplace, model kitchen, shower bath; 4 blks. to steam-electric station, new section Highland Park. Price, $6,000; $600 cash, $50 monthly. Write owners. Address D G 209, Tribune.

BEAUTIFUL HIGH WOODED 15 ACRE farm, Lake County; good access, between Sheridan and Green Bay roads. Price $150 acre; 1-5 cash required. ADDRESS C T 243, TRIBUNE.

Evanston—19 minutes to loop.

LINCOLNWOOD BARGAIN—7 RM., ENG. colonial; 1½ baths; attach. gar.; h. w. oil heat. Price $11,500. QUINLAN AND TYSON, Rog. 2616, Uni. 2600.

$1,850 BUYS AN ATTRACTIVE LOT NEAR L station. John C. Bowers & Co., 4628 Broadway. Longbeach 8833.

Glenview—27 minutes to loop.

80X100 FT. CORNER, 1 BLOCK FROM Skokie electric; ideal building site. All improvements in. Price slashed to sell this week! Address M J 94, Tribune.

Highland Park—34 minutes to loop.

BEAU. WOODED RIPARIAN LOT, BEST N. Shore value in choicest loc. Heinser Realty, 660 Center-st., Winnetka 254.

Kenilworth—28 minutes to loop.

— — — — 523 ESSEX-ROAD. — — — — Charming Colonial, 6 bedrms., 3 baths, porch, game rm., $27,500. Kenilworth 5288.

Niles Center—34 minutes to loop.

—— BUNGALOWS—2-3 APT BLDGS. —— NILES-WESTCHESTER REALTY CO., 4120 Oakton-street. Niles Center 2600.

Wilmette—22 minutes to loop.

6 RM. BRICK, 50 FT. LOT, GARAGE. $9,750. Smart & Golee. Rog. 0271.

REAL ESTATE—SUBURBAN—N. W.

General.

7½ ACRE FARM.
Must sell 7½ acre unimproved farm, well drained, rich fertile soil; 39 min. N.W. loop; total price $1,000, $200 cash, $10 per mo.; will show any day; answer quickly. Address C Y 122, Tribune.

6 RM. HOUSE—7 LOTS, REAL HOME; BARgain. Box 543, Mundelein, Ill.

Palatine—39 minutes to loop.

1 ACRE FARM ON DUNDEE-RD., FACING Deer Grove forest preserve; elec.; $50 dn.; $5 month. Address C T 117, Tribune.

Park Ridge—21 minutes to loop.

PARK RIDGE—PRSD. BRK., 6 RM., H. W. ht., 50 ft. lot, gar.; close to school and sta.; $5,500. Ran. 9121. Eves., New. 1557.

Mount Prospect—26 minutes to loop.

SMALL HOMES, ACRE TRACTS — BARgains. Smith & Dawson, Builders. State3861

REAL ESTATE—SUBURBAN—WEST.

General.

POULTRY RANCH OR VEGETABLE FARM —Nearly 30,000 sq. ft. in area; faces 40 ft. concrete highway; electricity, walking distance city car line; near grammar and high school. May be used for business also. Low taxes. Just outside city limits. Price, $875; $175 cash. Address D F 55, Tribune.

WARRENVILLE—2 ACRES RICH, BLACK land; 3 blks. sta., Aurora-Elgin; ½ blk. Butterfield super hiway; nr. Du Page river, forest preserve, elec., hard road; $495, $50 cash, $10 mo. Address C Y 215, Tribune.

LARGE HOMESITES, $195 FULL PRICE. We offer free enough brick or lumber to build your home. Address C X 482, Tribune.

Bellwood—29 minutes to loop.

MODERN BUNGALOWS, $1,975-$4,950. Brk. and fr.; 4-5 rms.; nr. tr.; taxes and specs. pd. Hulbert, 6 N. Mich. State 7710.

Cicero—15 minutes to loop.

HOLC BARGAIN.
$800 down buys almost new 5 rm. brick bungalow. A1 cond. Must sell at once. Kohout Bros., 6200 W. Cermak. Lawn. 8070.

Downers Grove—34 min. to loop.

SMALL FARM SITE ....$195 $25 cash, $5 month. RANDOLPH 2032.

Elmhurst—24 minutes to loop.

50 FT.—PROSPECT-AV.; ALL IMP. PAID in full. $850. Address X N 61, Tribune.

La Grange—21 minutes to loop.

A REAL BUY AT $7,250.00. 6 lge. rms.; natl. fireplace; h. w. heat. In best residential section. Close to schools, stores and transportation.
HENRY A. MILLER, REALTOR,
803 Hillgrove-avenue, La Grange. Phone 745.

Maywood—18 minutes to loop.

5 RM. NEWLY SHINGLED BUNG. $4,250. Glazed sun pch, lge. rms., furn. ht.; 40 ft. lot; gar. Fine loc. Nr. elev. sta. and bus. dist. E Z terms. Address M J 175, Tribune.

Oak Park—16 minutes to loop.
(See Real Est.—Oak Park, Austin.)

REAL ESTATE—ACRE PROPERTY.

OWNER MUST SELL 10 ACRES—3 BLKS. Aurora-Elgin sta.; 1 hour loop; high land; rich soil; hard road; elec.; bargain; price, $175 per acre. Can be bought on terms of 1-5th down bal. $15 mo. If you want a real bargain in acres it will pay you to investigate. Address C T 116, Tribune.

REAL ESTATE—RESORT PROPERTIES.

Illinois.

MUST SELL COTTAGE ON PISTAKEE LAKE —$800. Cost 2 years ago over $1,700. Elec., toilet. Terms. Address L L 293, Tribune.

Wisconsin.

OFF THE BEATEN PATH.
Fishermen's Paradise. Chock full of bass, pickerel and pike. Wooden like the north woods. On Fox river north of Antioch, Ill. 4 rm. cottage and 50 ft. lot; carpenter built; inside toilet, elec. lights. $600 comp. Only $100 down, bal. 4 yrs. to pay. Private hunting grounds; safe sand beach. No trades, no agents. Address L L 292, Tribune.

RIVER, LAKE FRONTAGES AND SOO LINE land, also small and large farms for sale. Please send for free price list and descriptions or come and see me. Leo Lizak, Phillips, Wis.

OWNER MUST SELL LAKE GENEVA COTT. $950, worth $2,000, 5 rms.; water, gas, el., tms. Gentiles. Address C P 525, Tribune.

SAC. NEW COT., BOAT, $450; INS. TOILET. Lge. Wis. lake. Address L G 222, Tribune.

MUST SELL AT ONCE—5 R. LAKE FRONT cottage, $850. Address M M 418, Tribune.

REAL ESTATE WANTED.

Business Property.

HAVE CASH BUYER FOR WELL LOCATED one story stores. Sheldrake 8820.

Farms and Acres.

WANTED — TO RENT — ON SHARES, equipped Ill. farm, 80 to 100 acres; refs. furnished. Address M M 515, Tribune.

Houses.

DO YOU WANT TO SELL YOUR HOME OR 2 apt. bldg.? We have buyers and can make a quick deal if your property is priced fairly; South Side only. 79th-Ashland; Avalon Park; Chatham Fields; South Shore; Brainard; Beverly Hills. Phone Radcliffe 7300.
DONALD F. MOORE. 7748 S. ASHLAND.

MODEST WEST SUB. 5 RM. HOME WITH acre near C. N. W. or electric; give full details. Address L J 222, Tribune.

HAVE $5,000 CASH—WANT HOME OR 2 flat; N. or N.W. Address C O 500, Tribune.

CLIENT WANTS 5-6 RM. BUNGALOW, N. W., $1,500 dn. Address X N 60, Tribune.

Miscellaneous.

WE HAVE CASH BUYERS FOR BUNGAlows, apt. bldgs. and business prop.; Logan Sq., Avondale, Portage Pk. pref. Staneczewski, 1352 North Ashland. Armitage 2500.

HAVE CONSID. MONEY AVAIL. TO PURchase impr. real estate or 1st mtgs. All offers net. T. Revzan, 1 N. La Salle-street

HAVE BUYERS FOR HOUSES, BUNGS., and apt. bldgs. N. and N.W. Ryan. Shel. 5519

REAL ESTATE FOR EXCHANGE.

Houses.

BRK. RESIDENCE WEST SIDE. TRADE for Ind. Farm. Address D K 576, Tribune.

REAL ESTATE FOR EXCHANGE.

Resort Property.

COZY COTTAGE — NORTHERN ILL. LAKE. 45 miles N. W. of Chicago; exchange for city or suburb. lot. Address L G 61, Tribune.

Miscellaneous.

NOTICE.
Have you any real estate anywhere in U. S. or Canada, large or small, that you wish to trade? If so, state full details. ADDRESS L M 133, TRIBUNE.

WILL TRADE 23 RM. FURNISHED ROOMing house; clear, for North West 2 flat. Address L P 553, Tribune.

REAL ESTATE LOANS, MORTGAGES.

— — — 1ST MORTGAGE LOANS. — — — LOW COST—LONG TERMS. We have money to make good 1st mtges. on homes. Convenient monthly payments. BELL SAVINGS BLDG. AND LOAN ASSN. 208 W. Washington-street. Fra. 5445.

FIRST MORTGAGE LOANS.
REFINANCING. CONSTRUCTION. On homes. Long term. Low rates. MONEY CORPORATION, 100 N. La Salle-street. Franklin 9400.

Special Purpose Buildings
Furnished apt., hotel, theater, factory, and garages in distress and not 74 or 77B. GOEHRING, 160 N. La Salle. Ran. 1802.

1ST MORTGAGES, 4% TO 5% INTEREST depending on location and security. General Mortgage Investments, Inc., 33 N. La Salle-street. Randolph 3477.

— I PAY CASH FOR 1ST MORTGAGES — DEFAULTED OR NOT. REASONABLE DISCOUNT. ADDRESS L O 278, TRIBUNE.

CASH PAID FOR DEFAULTED 1ST MTGS. CHAPMAN & COMPANY, 135 S. LA SALLE-STREET. FRA. 0576.

INSURANCE FUNDS AVAILABLE—LOWEST rates, residential and income properties. Sharon Mtg. Co., 105 W. Madison. Rand. 5656.

HIGHEST CASH PRICES PAID FOR 1ST mortgages on South Side Real Estate. WM. L. SHARP & CO., 237 W. 63d-street.

— — — — — MORTGAGES — — — — — DOVENMUEHLE, INC., 110 S. DEARBORN-ST. ANDOVER 2200.

FOR SALE—ZIEGLER'S CATHOLIC MTG. bonds. Gould Co., 39 S. La Salle. Cen.2522.

WE PURCHASE DEFAULTED MORTGAGES, bonds. R. 606, 140 N. Dearborn. Cen. 8466.

WANTED—$2,000 1ST MORTGAGE ON 2 story bldg.; priv. party. Irving 3340.

WTD.—FROM PRI. PARTY, $2,000-$3,000 to shr. mtg., 6 apt. Address X M 70, Tribune.

MTGS. BOUGHT, DEFAULTED OR NOT. S. B. Weinberger, 134 S. La Salle. Sta. 0266.

— SWAN, LORISH & CASPERS, INC. — Interest rates as low as 4%. Fair. 6410.

LOANS—PERSONAL AND BUSINESS.

Personal Property and Salary.

NEW
Promise-to-Pay
LOANS
No Security—No Endorsers.
No Wage Assignments.
Just Your Plain Note
Single persons and married couples who are regularly employed are asked to sign a plain note and nothing else. No security whatsoever is required. Our fifty years in business is your guarantee of complete satisfaction.
Loan Cost Reduced
Our reduced cost also applies to automobile financing and other types of loans. 3% monthly on $100 or less and only 2% on balance above $100. Stop in, write, or telephone for details.
9—OFFICES—9
NORTH: 4803 Lincoln-av., Room 215. Lon. 3456.
LINCOLN-BELMONT: 3166 Lincoln-av., Room 224. Bit. 3360.
NORTHWEST: 4013 Milwaukee-av., Rm. 307. Avenue 0443.
ROGERS PARK: 1791 Howard-st., Rm. 214. Rogers Pk. 0754.
GARFIELD PARK: 1 N. Crawford, Room 415. Van Buren 5040.
OAK PARK: 137 N. Marion-st., Rm. 204. Village 6886. Chicago phone: Austin 2624.
BERWYN-CICERO: 6428 W. Cermak-rd. Berwyn 371. Chicago phone: Lawndale 2882.
SOUTH: 6306 Cottage Gr., Rm. 305. Hyde Park 0604.
ENGLEWOOD: 749 W. 63d-st., cor. Halsted. Eng. 1711.
COMMONWEALTH LOAN CO.
1887-1937
OUR GOLDEN ANNIVERSARY.

$25 TO $300
On Your Signature Only
QUICKEST AND MOST LIBERAL METHOD.
NO CO-MAKERS—NO MORTGAGES. LOANS GRANTED IMMEDIATELY.
MARRIED OR SINGLE—ONLY YOU SIGN. CONFIDENTIAL—1 TO 20 MONTH TERMS.
Phone Your Request
Immediately Thereafter Call at the Office and Obtain the Money.
LOCAL LOAN CO.
UNDER STATE SUPERVISION.
7 W. MADISON at State. RANdolph 8400. THOS. F. KERWIN, MGR.
1 N. PULASKI [Crawford]. KEDzie 5900 ARTHUR J. SALS, MGR.
8 N. OGDEN at Madison. HAYmarket 4700 JOHN J. O'BRIEN, MGR.
821 W. 63D-ST., nr. Halsted. ENGlewood 7800 MILLARD C. WHITE, MGR.
1212 N. ASHLAND at Mil. BRUnswick 3100 WALTER R. TAYLOR, MGR.
4013 MILWAUKEE at Cicero. AVEnue 1400 JOHN J. FLANAGAN, MGR.
4701 N. WESTERN at Leland. LONgb. 2161 PETER J. BURR, MGR.
EVANSTON PHONE: GREENLEAF 8060.

Friendly Personal Loans
$30 TO $300
QUICK CONFIDENTIAL SERVICE.
SALARY LOANS
On Your Own Signature
Also Furniture Loans.
Automobile Loans.
EASY PAYMENT SCHEDULE, 1 TO 20 MONTHS.
For almost half a century we have been rendering a friendly confidential and liberal loan service.
Phone Central 4733
C. C. ERD
[ESTABLISHED 1888.]
7 S. Dearborn-st., Room 916.

SALARY AND AUTO LOANS
UP TO $300.
Including Civil Service Employees.
30 W. Washington-st. Franklin 3924
6317 S. Halsted-st. Englewood 4010
7 South Crawford-av. Nevada 7060
1548 Belmont-av. Wellington 6700
IMPERIAL
CREDIT COMPANY.

WE HELP THE MAN
WHO NEEDS A LOAN.
Loans from $25 to $300.
Salary, Furniture, Auto Loans.
T. B. WARD, INC.,
8 S. Dearborn, Room 408. Randolph 2060.

LOANS—PERSONAL AND BUSINESS.

Personal Property and Salary.

REDUCTION in LOAN CHARGES
Get the cash you need NOW at our NEW LOWER rate! We'll lend it to you quickly. And because the charges are less you'll find it easier than ever to repay.
Save the difference!
Why pay more for your cash? Our monthly charges are only 3% on $100 or less, 2% on balance above $100. Why not take advantage of these reduced charges and SAVE THE DIFFERENCE?
DON'T WAIT!!
Don't put off buying the things you need another day. Use this quick, cheaper way to get that extra cash.
Come In Today
We'll lend you any amount up to $300 quickly and you can have a year or longer to repay. So add up your cash needs and SEE US TODAY.
PERSONAL FINANCE COMPANY
UPTOWN—PERSONAL. 4554 Broadway, 2d floor. LONgbeach 4082
NORTH—PERSONAL. 4770 Lincoln-av., 2d fl. LONgbeach 1321
IRVING PARK—PERSONAL. 3982 Milwaukee-av., 2d fl. PALisade 0989 [Over Art Thompson's Clothing Store.]
WICKER PARK—PERSONAL. 1954 W. North-av., gr. fl. BRUnswick 2850
AUBURN PARK—PERSONAL. 757 W. 79th-st., 2d floor. RADcliffe 8228
WOODLAWN—PERSONAL. 841 E. 63d-st., 3d floor. HYDe Park 1472
MARQUETTE PARK—PERSONAL. 2403 W. 63d-st., 2d floor. REPublic 7229
GARFIELD PARK—PERSONAL. 4010 W. Madison-st., 2d fl. NEVada 2134
OAK PARK—PERSONAL. 1040 North-blvd., 2d fl. VILlage 6840
BERWYN-CICERO—PERSONAL. 6346 Cermak-rd., 2d floor. BERwyn 666
EVANSTON—PERSONAL. 708 Church-st., 2d floor. GREenleaf 6081
FREE
Social Security Record Book. Keep a record of your income and the benefits you will get from the govt. Come in for your copy.
Listen to "YOUR UNSEEN FRIEND" AT 4 P. M., C. S. T. Every Sunday, Station WBBM.

LOANS ON YOUR SIGNATURE
NO WAGE ASSIGNMENTS. NO ENDORSERS. NO WAITING.
REDUCED RATES
HOW YOU CAN BORROW.
1. If you can make monthly payments you can qualify for a loan.
2. You do not need co-makers or endorsers.
3. No inquiries made of employer or friends.

HOW YOU CAN REPAY.
1. Payments on all loans are small. For example payments on a $200 loan are $10 per month plus interest charges on a 20 month schedule.
2. Monthly rate is 2% on the balance above $100, 3% on $100 or less. This is substantially less than the lawful maximum on loans over $100.

18—CONVENIENT LOCATIONS—18
28 N. Clark, Room 253. Franklin 0888
105 W. Madison, 14th floor. Franklin 0884
77 W. Washington, 10th floor. State 0151
100 W. Monroe, 7th floor. State 1777
1737 Howard-st., 2d floor. Rogers Park 8320
4753 Broadway, 11th floor. Longbeach 7163
1951 Irving Park, 2d floor Buckingham 1006
2800 Milwaukee-av., 5th floor. Capitol 3440
4710 Irving Park, 2d floor. Pensacola 4570
6255 S. Ashland, 2d floor. Hemlock 4510
2355 W. 63d, 2d floor. Republic 4472
841 E. 63d, 4th floor. Plaza 8360
6856 S. Halsted-st., 2d floor. Englewood 5534
9204 Commercial-av., 3d fl. So. Chicago 0103
11106 S. Michigan, 2d fl. Commodore 3880
4010 W. Madison, 4th floor. Kedzie 0704
Cicero, 6012½ Cermak-rd. Cicero 6400
Oak Park, 1140 Lake, 3d floor. Euclid 503
HOUSEHOLD FINANCE CORPORATION.

LOANS AT Reduced Rates
New—Simplified Service
Loans Made Quickly, Privately, on Your
Own Signature
FAMILY LOANS are EASY TO GET, EASY TO REPAY.
Compare Our Monthly Charges
3% on $100 or less; 2% on amounts over $100.
No Savings Elsewhere!
It Will Pay You to SEE US NOW.
FAMILY LOAN Corporation
202 S. STATE-STREET.
3D FL., CENTURY BLDG. WABASH 2994.

BORROW FROM **TOWER**
WHEN YOU NEED EXTRA FUNDS.
Salary—Furniture—Auto Loans on Your
Signature Only
IT'S EASY, IT'S QUICK, IT'S CONFIDENTIAL.
TAKE AS LONG AS 2 FULL YEARS TO REPAY.
28 EAST JACKSON-BLVD......HAR. 5100
6331 S. HALSTED-STREET.......NOR. 3020
4003 W. MADISON-STREET.......VAN. 6464
TOWER FINANCE CORP.

LOANS ON JEWELRY.
Diamonds, Watches, Silver, Bonds, Stocks, Oriental Rugs, Instruments, etc. Highest Valuations. Rates Low as 1%. MEMBER Chicago Assn. of Commerce. CHICAGO LOAN BANK, 37 S. WABASH [Cor. Monroe]. 3D FLOOR.

JEWELRY LOANS
Quickly Obtained. Lowest Rates. No Time Limit. No Investigation. A Most Refined Service. ILLINOIS STATE PAWNERS ASSN., 140 N. Dearborn [corner Randolph], 2d floor.

CASH LOANS TO $300. ACCOMMODATION Loan Co., 140 N. Dearborn. State 6600.

MONEY ON ANYTHING OF VALUE. Federal State Pawners, 5 S. Clark-street.

WAR VET. WANTS $1,000, 6%; PRI. PTY. Repay $25 mo. Address D K 197, Tribune.

LOANS—PERSONAL AND BUSINESS.

Personal Property and Salary.

QUICK SERVICE
FOR ALL KINDS OF LOANS
OUR RATES COMPARE WITH ANY.
Why not come to the ONE place that can take care of you regardless of the type of loan you wish to make.
Personal Service.
A private, friendly service to the individual who needs money AT ONCE. We make loans with or without co-makers, or on furniture, stocks, bonds, salary, etc. $30 TO $300. LONG TIME PAYMENTS.
L. T. BAKER & CO.
Under state supervision.
30 W. Washington, Room 1407. Ran. 0038.

Business Loans.

$300 TO $50,000
On fixtures and equipment of Factories, Laundries, Restaurants, Meat Markets, Hotels, etc. Also on Accounts Receivable. FOR RELIABILITY DEAL WITH
OLDEST ESTAB. IN CHGO.
NO ENDORSERS—TERMS TO SUIT. Prompt attention to inquiries from Michigan, Indiana or Illinois on loans of $2,000 up
F. BOLAND,
215 W. RANDOLPH. FRANKLIN 1966.

$250 TO $50,000
To Factories, Printing Plants, Stores, Laundries, Rmg. Hses., Bakers' Autos, Restaurants, Machine Shops, Trucks.
On Machinery, Fixtures, and ACCOUNTS RECEIVABLE.
REFINANCE YOUR PRESENT BALANCE.
Lower than Usual Rates.
EASY TERMS. NO CO-SIGNERS.
A Call will bring Representative.
National Acceptance Co.
111 WEST MONROE. CENTRAL 5532.

LOANS $300 TO $10,000
From 1 to 24 months.
MR. LEWIS. CALUMET 6433.

— — — — BUSINESS LOANS — — — — Easy terms, $300 up. Phone; we will call. Century Fin. Co., 100 N. La Salle. Cen. 6661

CASH FOR EVERY NEED. ANDOVER 2121. TRUSTEES SYSTEM, 201 N. WELLS-ST.

FINANCIAL SERVICE.

Do You Need to See the Dentist?
Then do it this week by all means, and don't worry about the bill. Use the P. A. C. Plan. $7.00 per $100.00 originated so that you can have the dental attention you need. No collateral or red. 10 months to repay. FRAnklin 2091.
PROFESSIONAL ACCEPTANCE COMPANY, 211 Pittsfield Bldg., 55 E. Washington-st.

BUSINESS OPPORTUNITIES.

Businesses For Sale.

APTS., 32, BEAU. FUR., LOW RT.; BARG. $2,000 rq. De Woskin Co., 105 W. Madison.

BARBER SHOP—IN LOOP; BUSY LOCAtion; very reasonable. Owner has 2 shops. 35 East Van Buren-street.

BARBER SHOP—FOR SALE—OWNER REtiring, because of sickness. For information call S. Schmetterer., 77 W. Washington.

BARBER AND BEAUTY SHOP—ALSO FIXtures; new, used. PAIDAR, 1120 N. Wells.

BEAUTY SALON—VERY BUSY LOOP LOC.; closed eves.; good prices; 7 opers.; $12,000 annual bus.; est. 7 yrs.; worth investigating Pr. $5,000. KANE, 828 N. State. Sup. 3448.

BEAUTY PARLOR—FOR SALE—SUPPLIES, equipment; cash, easy terms. Catalog sent. GIBBS & CO., 21 S. WABASH-AVENUE.

BEAUTY SHOP—BUSY; GOOD LOCATION; good prices; mod. equip.; living quarters; sacrifice. Euclid 5786. Oak Park, Ill.

BEAUTY SHOP—GOOD LOC., EST. 5 YRS. Liv. quar. Sacr. acct. health. Euclid 7867.

BOOK SHOP, RENTAL LIBRARY—LONG estab. Reas. Room 1218, 105 W. Adams.

CANDY AND NOTION STORE — STEAM heated; reas. rent. Will sacrifice cheap for quick sale. 2724 Normal-avenue.

CANDY, FOUNTAIN, STATIONERY—EST 9 yrs.; rent $35; reas. 5500 Lawrence.

CANDY AND CIGAR STORE — ACROSS from theater. 2615 W. 51st. Republic 3927.

CANDY STORE—NEXT TO THEATER, SO. Shore. 1944 E. 71st. Dor. 7790 aft. 5 p.m.

CANDY, CIG., SCHL. SUPP., NOTIONS—BT. 2 sch.; 3 liv. r., ba; $300. 518 S. Western.

CIGAR AND CANDY STORE—COR. LOC.; fully equip. and stocked. 3 liv. rms., bath. Must see to apprec. Sac. 2235 East 75th.

DELICATESSEN, CANDY—GD. LOCATION. Well stocked, 1 rm. living quar. Cash or terms. 7219 Rogers-avenue.

DELICATESSEN - GROCERY — MODERN equipment; excellent location; wonderful opportunity; low rent. 1332 E. 54th-street.

DELICAT. AND FISH—ICE MACHINE, 4 scales, ice box, counters, etc. etc., for only $495. 3611 Roosevelt. Central 6661.

DELIC.—SCHL. STORE; GOOD BUS.; $30 rent; 6 rms. with bath; $575. Worth double. 2238 N. Talman-av., corner Coyne-st.

DELICATESSEN—4600 N. WESTERN; GOOD location in apt. bldg. Sacrifice.

DRUG STORE—OLD ESTABLISHED; AGE and health. 2901 N. Clark-street.

DENTAL OFFICE—SENIOR RITTER UNIT chair, cab., air compressor. Must sell today; cheap. 2756 Division-street, room 3.

DRESS SHOP—SOUTH SIDE PROFITABLE business; small investment. Address L E 492, Tribune.

DRESS SHOP—FINEST LOOP BLDG. BEAU. equip.; steady bus.; leaving city. Reas. Address D K 417, Tribune.

DRUG STORE—MODERN, DOING GOOD business. Other business demands owner's full time. 5736 W. Madison-street.

DRUG STORE — GOOD LOCATION; MUST sacrifice. Address M M 428, Tribune.

FISH AND DELICATESSEN—EVANSTON. Chain store block. Fine business. Living quarters. $1,300. Apply 1911 Howard-st.

GAS— INDUS. DIST.; LG. GALLONAGE; all steady trade; no nights or Sun.; $500 full pr. Texaco sta. N.E.cor. Root and Union.

GAS — COMPLETE SUPER., EVANSTON; fine neighborhood; major gas; company leasing. Call Monday, Randolph 1710.

GAS—3 STATIONS; MAJOR GAS; CO. handle direct. Secur. all req. Only respon. applicants apply. Rm. 1416, 160 N. La Salle.

GAS STATION—N. W. SIDE; GOOD OPPORtunity. 5979 Elston. Palisade 7544.

HAMBURGER-CHILE—GOOD LOC. FULLY equip. Low rent. Reas. 2354 Belmont.

H.Schl.Lunch—Fine for woman; sh. hrs., $350. Ber.8981.

HOTEL—DIVISION NR. WESTERN; 30 RS. By owner; $150 per mo.; sac. furn. $600 dep.; sm. lease. Address D K 183, Tribune.

LUNCHRM.—6 STOOLS, 3 TABLES, STEAM ht., hot water includ. fixtures, $20. J. M. Truitt. Hyd. 7768. 1426 E. 61st-street.

MARKET—MUST SELL QUICK.; ICE MACH., cases, etc., complete shop, sacrifice for $395. 4059 Archer. Lafayette 2888.

MASSAGE-PHYSIOTHERAPY STUDIO—COMplete equip., est. fol. 3921 Lincoln-avenue.

MEAT MARKET—2 8 FT. MODERN WHITE porc. refrig. disp. counter, 8x10 cooler, Frigidaire ice machine, 2 scales, slicer, grinder; must see. Terms. 2740 Central-street, Evanston, Ill., or call State 3488.

MEAT MARKET IN BUSY FOOD MART; cheap rent; will sell on reasonable terms. Address L M 246, Tribune.

MEAT MKT.—GOOD LOC.; NO. SIDE; DOOR conn. A. P.; reas.; must sell. Linc. 9308.

MEAT MARKET AND GROCERY—ESTABlished 15 years. 1019 Webster-avenue.

NEWSSTAND—LOOP DISTRICT; WILL SAC. to right party, because illness. Call 8-9 p. m. or a. m. Bruns. 4517.

— — —OIL RE-REFINING PLANT— — — Reclaiming the finest motor oil from crank case drainings. Modern equipment and laboratory. Capacity 1,000 gals. daily. Well established business. Price $27,500. ADDRESS M M 421, TRIBUNE.

PEANUT VENDING ROUTE — MUST SELL very reas. Address L M 245, Tribune.

RADIO—ELEC. SERVICE SHOP, ESTAB. 8 yrs. Over 5,000 bona-fide accts.; large month. income; Amer. Ex. money order agcy. Rwy. exp. elect. app. can be sold on comm. Edison plan. ½ ton deliv. trk. Perfect cond. Will sacrifice. Leaving town because of ill. Address D K 577, Tribune.

RESTAURANT—52 E. 21ST-ST., ACROSS from Yellow Cab gar.; in factory district; $450. Calumet 4752.

RESTAURANT AND HOTEL—EXCEL. LOCAtion in small town; rte. 47; opport. for marr. couple. Inq. Box 72, Yorkville, Ill.

RESTAURANT—GOOD BUSINESS IN FINE location. Reasonable. 3954 W. 22d-st.

RESTAURANT—ADJ. TO TAVERN; SACR. for quick sale; $350; rent $35. 362 E. 63d.

RHSE., 26 RMS.; INC. $275, RT. $75. [heat and water free]; 5 yr. L.; on Clark-Ohio-st; $680 cash. Address D K 600, Tribune.

RMG. HSE.—31 ELEG. ROOMS; LINC. PK. loc.; rt. $200 mo.; 5 yr. lse.; pr. $2,500. Steinbock & Alexander. 160 N. La Salle-st.

RMG. HSE., 844 WINDSOR-AV.—14 RMS., fully rented. Gd. money maker; cheap overhead. Priv. party. Terms. Rav. 5428.

RMG. HSE.—17 RMS.; STATE-ST.; HIGH cl.; inc., $375; $1,200 req. 61 W. Schiller.

SCHOOL SUPPLIES, TEXT BOOKS, GIFTS greeting cards and rental library. Excep. good going bus. Opposite Lake View High 1529 Irving Park-boulevard.

TAVERN—NIGHT CLUB 150 capacity bar; service bar; 2 blks west of city limits. Open all night. DEW DROP INN, 7372 GRAND-AV., afternoons.

— — — — — — — TAVERN — — — — — — — Completely equip. Draped walls, crystal fixt., etc. Excellent loc. Real buy because owner has other interest. 4643-45 Lincoln.

TAVERN—1308 E. 47TH-ST., ESTABLISH'D business. Phone Kenwood 6435.

BUSINESS OPPORTUNITIES.

Businesses For Sale.

WOODWORKING FACTORY—SMALL, COMplete; advantageously located on switch track. Address L M 249, Tribune.

IF YOU HAVE MONEY TO STOCK A MEAT market, we will start you in business in a hot spot in an equipped market for $100. This market did $600 per week under proper management. 551 W. Washington.

IF THE KIND OF STORE OR BUSINESS you want to buy is not offered for sale today why not advertise in the Business Opportunity Wanted Column? Stop in today at the Tribune Want Ad Office, Madison and Dearborn-streets, or call Superior 0100. Ask for an Ad Taker

Partnerships and Investments.

ESTABLISHED MANUFACTURER WANTS reliable man, may be over 40, to take care of business in Chicago and vicinity. Steady. No selling. Requires good references and $1,985 cash. Average $200 up monthly. For personal interview phone Superior 5544. Extension 130. Address M O 338, Tribune.

MEN WANTED TO COLLECT HERSHEY, nut, and Wrigley gum machine routes. Full or part time; city, other towns. Old reliable manufacturer, $650 cash required, secured. Permanent. Large repeat earnings. Suite 726, 30 N. La Salle. State 6946.

HONEST, DEPENDABLE MAN—ANY AGE, wanted by Detroit manufacturer to service merchandise vending machine route around home. All or part time. $490 and good references required. Good income assured. Give ph. Address M N 273, Tribune.

DEPENDABLE MAN WITH CAR TO SERVice merchandise machine route here and adjoining districts, all or part time. National firm; $490 and good references required. Good income assured. St. Clair Hotel, R. 721.

MONEY NEEDED FOR SALES EXPANSION and inventory. $10,000 to $15,000. Splendid opportunity for safe investment with good returns. Address M M 76, Tribune.

OLD RELIABLE WOODLAWN PIONEER looking for partner with $5,000 for credit business. 722-24 E. 63d. Midway 2728.

COLLECT BIG WEEKLY PROFITS FROM vending routes. Large variety. $25 starts you. Stone Brothers, 800 S. Sibley-street.

Distributors.

AN OPPORTUNITY
Manufacturer with new product, an absolute necessity, which is very rapidly creating its own demand, needs Chicago distributor accustomed to BIG MONEY. RIGHT MAN should make $25,000 OR MORE NET per year with nominal investment in working capital. Our product is EASY TO SELL being the one and only product of its kind on the market. For an interview write giving references, financial position, qualifications, age and telephone number Address J E 24, Tribune.

DISTRIBUTORS— — — — — — — — — Who know Chicago beauty shop trade; must be capable of distributing a new woman's product of highest merit. Car and sufficient capital required to cover stock and to protect the manufacture. Strictly a commission selling proposition; very profitable; requires a man of superior ability; do not apply unless 100% qualified. Room 1104, Harrison Hotel, 7-9 p. m. Tuesday, Wednesday, Thursday evenings.

Concessions, Locations, and Leases.

TAILOR SHOP FOR RENT—COMPLETE working equipment. Reasonable rent. Steam heat. 1151 W. Adams. Ph. Hay. 9112.

EXCELLENT LOOP LOCATION FOR HOSiery, handkerchiefs, blouses or novelties. Rm. 813, 58 E. Washington, Fra. 4467.

DENTAL OFFICE FOR RENT—FULLY EQP. Mod. Kedzie and Madison; established; owner leaving city. Address L K 245, Tribune.

WANTED TO RENT—FOUNTAIN LUNCH equip. % basis. Address C S 256, Tribune.

. . WOMEN'S SHOE SHOP LOCATION . . Low rent. Address M K 74, Tribune.

Business Equipment.

DUART PERM. WAVE MACH.—42 HTRS.; A1 cond. Elec. dryers, man. table, etc. Reas. 1210 Granville. Shel. 4134 week days.

BEAUTY SHOP EQUIP.—REAS.; PRIVATE party. Goodman, 6236 St. Lawrence.

WTD. TO BUY—GOOD USED STEAM TABLE 8 ft. long. Address L H 67, Tribune.

POWER-SCOUR ELEC. BEER COIL CLEAN. mach. Slightly used. Indep. 3237.

Business Service.

HAVE YOU MORE WORK THAN YOUR factory capacity? Let us quote on punch press work, weld bend., roll., assembly work, etc. Tel. Interocean 9845. Crescent Garden Tool Co., 1324 McKinley-avenue. Chicago Heights, Ill.

ATTENTION, MANUFACTURERS. Have sales force; warehouse facilities for wholesale distribution in California; highest references. S. H. Courtney, 1425 Harrison-street, Oakland, Cal.

Wanted.

UP TO $5,000 AVAILABLE—NEW MFG. OR expansion. Will share executive supervision. Address M M 278, Tribune.

WILL PAY CASH FOR STORES OR STOCKS OF MERCHANDISE. L. GOODMAN. 672 WEST ROOSEVELT. CANAL 8626.

DRUG STORE—WANTED OR LOCATION, small town; describe; terms? Address D K 409, Tribune.

BUTCHER SHOP WANTED— PHONE DREXEL 2597.

WANTED—ROOMING HOUSE; CASH FOR quick sale. Address D K 516, Tribune.

GOOD PRESCRIPTION STORES—STATE full details. Address D K 176, Tribune.

WILL BUY GAS STATION—NOR.-N. W. side; cash. No brokers. Call She. 1801.

HOUSEHOLD APPLIANCES.

Electric Refrigerators.

REAL BARGAINS.
50—Closing out. Norges, G. E.'s, Frigidaires, Kelvinators, etc. All makes and sizes. $19-$29-$39. Open every eve. 4746 N. WESTERN-AVENUE.

BIG SAVINGS ON RECONDITIONED FRIGidaires, Norges, G. E.'s, Westinghouses, etc. Like new; guaranteed. 220 W. HURON-STREET. OPEN SUNDAY.

FREE—$89.50 DETROIT JEWEL RANGE with every Kelvinator, Westinghouse, Electrolux refrigerator; terms. 2751 Milwaukee-av. Open eves. to 10. Sun. 11-4.

DISCONTINUED — NEW GENERAL ELECTRIC HOT-POINT, FAMILY SIZE, $69.95; ORIGINALLY $139. 601 W. WASHINGTON. OPEN SUN. 9 TO 5 EVES. TO 9 P. M.

'36 WESTINGHOUSE, $69; '35 ELECTROlux, $79; '35 Norge, $59. Terms. Open eves. and Sunday. 621 W. Jackson-blvd.

CLOSING OUT 1936 FLOOR SAMPLES— 6 cu. ft. refrig. $69; Frig. Meter-Miser $79. Rec., $39. Edison's Whs., 766 W. Jackson

Oil Burners and Stokers.

BETTENDORF OIL BURNERS. Low cost automatic home heating; safe—clean—dependable. 3 years to pay. 332 S. Michigan-av. Wabash 6128.

CLOSING OUT ALL 1936 OIL HEATERS at wholesale prices. Oil Heat Sales Service Corp., 2330 N. Western-av. Hum. 5000.

Vacuum Cleaners

USED HOOVER—LATE MOD. 541 BEATS, $9, with attachs.; was $77. Engl. 2672.

BALL BEAR. HOOVER—$35; MOD. 541 $25; Spec. $6; Eurekas, $6. 6701 Perry, 1st

USED HOOVER—MOD. 541, $25; AIRWAYS $10; guar. Electroluxes $15. Norm. 6181.

FACTORY REBUILT VACUUM CLEANERS; guaranteed. Phone Miss Arlen, State 0571.

Washing Machines.

— — — — A CORRECTION. — — — — Last November 24 we advertised an A. B. C. Washer new at $20.00. This washer had been slightly used. We regret this error and hope that we have not inconvenienced any one. Sunbeam Appliance Co., 621 W. Jackson.

WE NOW WILL SAVE YOU MONEY; NEW 1937 Thor Co. washers at our special price, $39.50. Tms. arranged. 3021 Lincoln-av.

— — RENTAL WASHER SERVICE — — 50c. Why buy? Graceland 3233.

ROUND TUB THOR, $20; SQUARE TUB Maytag, $39. 6835 S. Halsted. Open eves.

MAYTAG AND THOR—ROUND TUB....$22 Rec. Terms. Open eves. 621 W. Jackson.

ROUND TUB PCLN. MAYTAG, SLIGHTLY used. Cheap. 7851 Halsted. Ste. 1911.

THOR WASHER OR IRONER—RENTED 50c a week. 3448 North-avenue. Albany 0140.

MAYTAG, THOR, A. B. C. ON SALE—REC. $19. Edison, 766 W. Jackson. Open eve. Sun.

HOME FURNISHINGS WANTED.

FAIRFAX 2835
PHONE McLAUGHLIN.
WE PAY MORE.
USED FURNITURE.
RUGS, ETC. ENTIRE CITY SOLICITED.

KEDZIE 1300
We pay more cash than any dealer for furniture, rugs, sewing machines, grand pianos, etc. Call us. Odd pieces or entire flat.

PHONE ROCKWELL 6900.
BEST CASH PRICES FOR FURNITURE, RUGS, SEWING MACHINES, AND GRAND PIANOS.

LAKE VIEW 1071
NORTH SIDERS PHONE US.
Just starting business. Highest cash paid for several pieces or entire flats. Call day or nite.

WARNING — DON'T SELL YOUR FURN. before first getting our prices. Phone Lawndale 4300. Day and night service.

SUNNYSIDE, 6000 — NEED USED FURN. and rugs at once. Will pay your price.

KEDZIE 2228—CALLS ANYWHERE. HIGHest prices for used furn., rugs, grand pianos

WANTED—4 ROOMS FURNITURE AND rugs for cash. Call Wentworth 5181.

FOR APT.—I WISH TO BUY GOOD FURN. rugs., grand piano. Edgewater 1307.

PARTY NEEDS FURNITURE, RUGS, GRAND piano, linens, paintings, dishes. Lon. 4110

MUSICAL AND DRAMATIC.

WTD.—100 WOMEN'S VOICES. APPLY RM. 836 Lyon & Healy Bldg., Feb 6, 8 P. M.

PIANO—SWING RHYTHM. LESSONS, $1 up. Christensen, 306 S. Wabash. Har. 5670.

HOME FURNISHINGS.

(See Also Household Appliances.)

Furniture and Dept. Stores.

The Largest Lot of JAN. MART SAMPLES
Ever Released
TO BE "CLOSED OUT" AT ½ COST
OPEN EVENINGS.
Coffee, End, Cocktail, Occas. Tables, Commodes, Lamps, Smokers.....$0.75 to $ 3
Pull Up, Boudoir, Office Chairs..$2.50 to $ 9
Comfortable Lounge Chairs.........$ 6 to $15
Desks and Bookcases................$ 7 to $10
2 pc. Parlor Sets...................$18 to $90
Davenports and Love Seats..........$15 to $49
3 pc. Bedroom Sets.................$19 to $95
TWIN BEDROOM SETS..................$35 to $90
7, 8, 9 pc. Dining Room Sets.......$35 to $95
5 pc. Dinette Sets.................$ 6 to $24
TWIN STUDIO COUCHES................$ 8 to $25
Wood Beds, Twin and Full Size......$ 5 to $19
Coil Springs all sizes.............$2.50 to $12
Odd Dressers, Chests, Buffets, Dining Tables, China Cabinets............$ 6 to $19
RUG BUYERS, ATTENTION!
9x12 Colonial, Moderne, Persian, and Chinese designs...............$ 7.75 to $45
x12 solid tone and twist weaves..$13.50 to $39
TWO SHOWROOMS.
201 E. OHIO
1 block east of Michigan at 600 North. Second Floor. Delaware 9020.
4750 Washington
AT CICERO-AVENUE. COLUMBUS 9609.

471 EAST OHIO-ST.
Corner Ohio and Lake Shore-drive, on the Lake Front.
FURN. MART SAMPLES
Offered to the Public.
THE SAMPLES ARE OF THE BETTER GRADE FURNITURE, MADE BY WELL KNOWN MANUFACTURERS AND ARE OFFERED AT 40% TO 60% DISCOUNTS.
Open Evenings to 9 p. m.
2 piece living room sets ....$19-$89
3 piece bedroom sets ....$22-$89
7-8-9 piece dining room sets.......$33-$99
5 piece dinette sets...............$9-$29
Only better gr. twin studio couches.$16-$29
Lounge and occasional chairs ......$3-$12
Odd beds, springs or mattresses ....$5-$11
Coffee, end, and occasional tables ...$2-$9
Knee hole and secretary desks ....$9-$29
Floor and table lamps ....$3-$8
Rugs, moderns, Persians, and Oriental patterns. Broadloom and twist friezes. 9x12 sizes from ....$8.95 to $69
HUDGIN. DEL. 5824.

PINK FURNITURE CO.
Factory Distributors.
Closing out factory samples at ½ price.
$69 and $79 Parlor Sets..................$32
$75 Walnut Bedroom Sets..................$35
7-8-9 pc. Dining Room Sets...............$37
9x12 Velvet Wilton Rugs..................$16
5 pc. Oak Breakfast Set..................$12
4535 WASHINGTON-BLVD.
Open every eve., 10 p. m.; Sunday 5 p. m. CREDIT IF DESIRED.

LINOLEUM LAID FREE.
Armstrong inlaids-battleships. 89c yard up. For free estimate phone Senner, Victory 2894. 2940 Wentworth. Open Sunday to 5.

3 RMS. USED FURN., $50; $1 DN. A. B. C. Storage. Retl. dept., 2525 Madison. Op. ev.

Central.

980 YD. CARPET, 825 YD. LINO. STORE, home, off., stair; cheap.; dlr. Drex. 4676.

South Side.

7090 COTTAGE GROVE
[Cor. 71st and South Chicago-av.]
Parlor Sets........$29 | Dining Room......$29
Bedroom sets.......$29 | 9x12 Rugs........$15 up
3½ R. comp., $149; worth $400
2 YEARS TO PAY. OPEN EVES. 10 P. M.

CLOSING OUT
all kinds of new and used living room, dining room, bedroom, and kitchen sets at greatly reduced prices.
Dunn Bros. Warehouses, Inc.,
Retail Furn. Dept., 6714-16 Cottage Grove. Open Sunday, 10 to 5; evenings to 9:30.

GIGANTIC RUG SALE.
Big selection: 4x6, 6x9, 8x10, 9x12, 12x15, 12x21, $10 and up. Chinese, $175. 9x12 Friezettes, all colors, $34.50 and up; small rugs, $1 up. Klever Shampay Karpet Kleaners. 4633 Cottage Gr. Op. Tues.,Thu.,Sat. evs.

2,800 YARDS USED CARPET
From Am. Furniture Mart, 35c yard; for Hotels, Stores, Offices, Showroom, Tavern, Stair-Hall Runners, etc. Wholesale, retail. GROVE RUG CLEANERS, 6738 COTTAGE.

NEW IMPORT. DOMES. RUGS, $15-$20-$25. All new parlor, bedr., din. sets, $29-$39; 3 rms. furn., $125; 4 rms. de luxe, $175; tms. RAPP STORAGE & FURN., 5746 S. Ashland.

UNCLAIMED SALE—BEDS, $2; RUGS, $5; par. sets, $15; bdr. sets, $22; chairs, $3.95. GOODMAN'S, 6821 S. Halsted. Open eves.

MUST BE SEEN TO BE APPRECIATED— 3 ROOM NEW OUTFIT, $99. TERMS. Allied Storage & Furn., 4312 Cottage Grove.

FEBRUARY SALE—PRICES SLASHED. 4 RMS. FURN., $99; $1 DOWN, $1 WEEK. SCHWARTZ BRO., 7012 STONY ISLAND.

$2 PER WK. PAYS FOR 3 RS.—GORGEOUS par., din., bedr., rugs, etc.; complete, $125. Atlas Furn. Open Eve. 6140 Cottage Grove.

COMPLETE 4 RMS., $169—TERMS, $2 PER week. Thousands of furn. and rug bargains. Nelson Bros., 6910 Cottage Grove-av.

BEAU. MOD. LIV. RM., WAL. DIN., 2 WAL. bedrm. sets, rugs, love seat, etc. Barg. Sep. Mandel Furn. 6068 Stony Is., apt. 1. Mid. 5833.

. . FURNITURE MART SAMPLES . . Open eves. 6047 S. HALSTED. Easy tms.

BEDRM., $20, DNGRM., $15. OTHER FURN. Sew. mach. Vac. Sac. Winter, 7151 Indiana.

QUALITY FURNITURE INCLUDING CHInese rugs. Terms. 235 W. 63d-street.

North Side.

— — — USED-REPOSSESSED — — — SAMPLES FROM FURN. MART. SLIGHTLY USED BUT NOT ABUSED. $95 parlor, bedroom, din. sets, $29-$39. 100 9x12 Am. Orient. rugs, $10-$15-$25. 3 rm. outfit, worth $375, all for $139. Open Daily to 10 p. m., Sun. 5. E-Z Terms.
5540 BROADWAY.

IN SCHAULER STORAGE.
NO FINANCE CO. FOR BALANCE DUE. New, used 3-4 room furn., $98-$149; tms. Parlor, bdrm., dining rm., $29-$59. Ret. dept. New, used Am. Gulistan, Wilton rugs, $10-$35. 4642 N. WESTERN. DAILY TO 9, SUN. 5.

Rugs, All Sizes, Carpets.
Wilton, Amer. Orientals, Axmin..$10 to $25 Broadloom, 9 ft., 12 ft., and 15 ft. wide heavy stair carpet, new...............85c yd. Par., bedr., din. r. sets $29. Op. eves., Sun. KANE STORAGE CO. 2034 LINCOLN-AV.

USED OR NEW RUGS AND FURNITURE. Rugs, $10-$15-$20-$29! Hi. Gr. Bedroom Sets as low as $40. Studio Couches, Parl., Din. Sets, $35 up. Occ. Tables, Chairs, $3. 3531 N. CLARK-ST. Open eves. and Sunday.

WE HAVE IN OUR WAREHOUSE THREE rooms of high grade furniture; originally sold for $300.00; will sell for balance due, $149. WALLEN FINE FURNITURE CO., 3300 N. CLARK-STREET. BIT. 2339.

REMER STORAGE SALE.
4 rms., compl., $98; rugs, $10-25. TERMS. No carrying charge. 24 mos. trade-in allow. 5822 N. WESTERN-AV. DAILY 9; SUN. 5.

GOING TO FLA.—MUST SAC. MY GORG. 6 rm. home, studio couch, walnut bedr., parl., din. rm. sets, draps., 10x14 rugs, 9x12, $10. Also odd pcs. furn. Buck. 5589. Dealer.

— CLOSING OUT MODERN STOCK OF — All Rugs and Furniture. Big savings! Everything must be sold! Free delivery. 2735 LINCOLN-AV. Tues., Thur., Sat. to 9.

— — DAVID STORAGE BARGAINS — — 9x12 rugs, $15; living room suites, $27; din. rm. sets, $23; bdrm. sets, $25; terms. Furniture Dept., 3238 LAWRENCE-AV.

COMPLETE 4 RMS., $169; TERMS, $2 PER week. Thousands of furn. and rug bargains. Nelson Bros., 6310 Broadway. Op. eves., Sun.

GULLISTON RUG, 9X12, SPLENDID CONdition, $48; Chinese rug, $40; Persian 7x4, $15. Gordon's, 4826 Sheridan. Tonite-9.

MOVING—WILL SAC. 5 RMS. PRACTICALly new furn. incl. rugs, drapes, occ. pieces; will separate. Edgewater 1093.

FOR SALE—ACCT. DEATH, $1,360 BABY Grand piano, Oriental rugs. Other furniture. 5721 Ridge-avenue, 1st apartment.

ORIENT. DESIGN RUG—9x12; MUST SELL, need money. 810 Lawrence. Sun. 6937.

SAC. 9X12 IMP. ORIENTAL RUG, $20. Parlor set, $25. 5540 Broadway.

Northwest Side.

SOLD FOR STORAGE CHARGES.
9x12 RUGS, $10-$15-$20.
Dining, bedrm., parlor sets, $39. Terms. Eves. HOLLANDER STORAGE, 2420 Milwaukee.

SACRIF.—BRAND NEW BEDS, COIL SPGS., mattresses, $4 each; wal. bedrm. set, $25; twin inner sprg. stud. couches, $15. Chicago Bedding Co., 3327 Milwaukee. Pal. 1331.

— SELLING OUT BELOW MFG. COST — Parlor, dining, bedroom sets, $29; rugs, 9x12, $10. Cash, terms. Open eves. 10, Sun. 4. BAER STORAGE, 1927 Milwaukee-avenue.

SELLING OUT — LAMPS, OCCASIONAL pieces, novelties. Many bargains in new, used furn., stoves and rugs. 4181 Montrose.

NEW 9X12 RUGS, $19.50 UP; PAD FREE. 2433 Irving Park. Natl. Storage and Furn.

West Side.

— — — IN TUFT'S WAREHOUSE — — — $35,000 FURNITURE MART SAMPLES. Parlor, dining, bedroom sets, $29-$39; imp. Am. oriental rugs, $15-$25. Cash or terms. Allen Furn. Open eves. 9, Sun. 5 p. m. 4444 WEST MADISON.

COLLECTIONS.

COLLECTIONS EVERYWHERE—NO COLlection, no charge. Cash or loans on notes, mortgages, accounts, claims. United Mercantile Serv., 140 N. Dearborn-st. Central 84[illegible]

USED AUTOMOBILES FOR SALE.

YOU GET A BETTER BUY from your BUICK DEALER

Great Used Car Values in This Alphabetical Directory

AUBURN '35 SED., $495
A light 6. Low license. Big mileage 5 pass. car. Like new; at a low price. Also 1933 8 cyl. 6 wheel Sedan.
LOGAN SQUARE BUICK CO.,
2468 MILWAUKEE-AV. SPA. 6060.

Buick '36 81 Sed., $1,045
6 passenger. 6 wheels. Beautiful blue color. Radio, heater.
WEST SIDE BUICK CO.,
4666 WASHINGTON-BLVD. AUS. 0700.

BUICK '36 SEDAN, $995
Beautiful maroon. Heater, radio, built-in trunk. Low mileage. Like new in every detail.
BROADWAY BUICK CO.,
5701 N. BROADWAY. LON. 7700.

BUICK '36 48 SED., $795
Touring Sedan. Very low mileage. Trunk, 6 wheels. Cannot be told from new. Guaranteed.
OAK PARK BUICK CO.,
702 MADISON, OAK PARK. MAN. 3000.

BUICK '36 48 SED., $795
Like new. Radio, all accessories. Hurry for this one. 100 others to choose from. Trade. Terms.
LINCOLN PARK BUICK CO.,
958 DIVERSEY-PKWY. BIT. 0970.

BUICK '36 41 SED., $795
5 passenger, 4 door. In exceptional condition. Built-in trunk. Hot water heater.
WEST SIDE BUICK CO.,
4666 WASHINGTON-BLVD. AUS. 0700.

BUICK '36 48 SED., $750
Trouville blue. Heater. Built-in trunk. Elec. clock. Turret top. Hydraulic brakes.
BROADWAY BUICK CO.,
5701 N. BROADWAY. LON. 7700.

Buick '35 Sedan, $485
4 door, model 47: heater, beaut. jet black; fully equip.; in excel. cond.
GERWIG MOTOR SALES,
7729 S. STATE-ST. TRI. 9720.

BUICK '35 41 SED., $375
Trunk. Heater. Dual accessories. Black. Like new.
WESTERN-DEVON BUICK CO.,
6100 N. WESTERN-AV. BRI. 6100.

BUICK '31 COUPE, $175
Victoria. 6 wheels. Mechanical condition, finish excellent.
NORTHWEST AUTO CO.,
3801 W. LAWRENCE. KEY. 7400.

DODGE '35 SED., $525
Touring sedan. Trunk. Heater. Dual accessories. Green. Mohair upholstery.
WESTERN-DEVON BUICK CO.,
6100 N. WESTERN-AV. BRI. 6100.

DODGE '35 SED., $495
Touring sedan, equipped with side mts. Special upholstery. Finished in black. Mechanically perfect.
JAMES LEVY BUICK CO.,
2257 S. MICHIGAN-AV. CAL. 4626.

Dodge '35 Sedan, $485
5 passenger, 4 door sedan. 116 inch wheel base. Heater. Many extras.
GERWIG MOTOR SALES CO.,
7729 S. STATE-ST. TRI. 9720.

FORD '35 SED., $465
Trunk sedan. Radio. Heater. 4 door. Beautiful dark green finish.
NORTH SHORE BUICK CO.,
1572 MAPLE, EVANSTON. UNIV. 5962.

FORD '33 COUPE, $235
De luxe rumble seat. Reconditioned motor. Like new. Good tires and paint. See this bargain.
McFARLAND-KEENAN CO.,
7645 S. HALSTED. TRI. 7000.

LINCOLN '33 SED., $695
7 passenger de luxe. 6 wheels. Low mileage. Very clean.
SOUTH SHORE BUICK CO.,
6208 COTTAGE GROVE. MID. 6403.

OLDS '35 SED., $550
Touring sed. A 6 cyl; used very little. Fully equipped. Guar. Liberal terms.
JAMES LEVY BUICK CO.,
2257 S. MICHIGAN. CAL. 4626.

Olds '33 Conv. Cpe., $350
6 cylinder. Radio. Exceptionally good running condition. Guaranteed.
SOUTH SHORE BUICK CO.,
6208 COTTAGE GROVE. MID. 6403.

Packard '36-120 B Sedan
Like new: all accessories. Also 1934 phaeton; like new. 100 other fine values.
LINCOLN PARK BUICK CO.,
958 DIVERSEY-PARKWAY. BIT. 0970.

PACKARD '36 SED., $845
Mod. 120 Club. 4 door. Finished in black. Built-in trunk, heater, radio. Also 1935 120 sedan. Like new. $650.
LOGAN SQUARE BUICK CO.,
2468 MILWAUKEE-AV. SPA. 6060.

Packard '32 Sed., $375
Light 8; 6 wheels; fully equipped. Excellent condition. Will guarantee.
OAK PARK BUICK CO.,
702 MADISON, OAK PARK. MAN. 3000.

PONTIAC '35 SED., $495
Equipped with radio, hot water heater. Liberal terms.
McFARLAND-KEENAN CO.,
1243 W. 63D-ST. NOR. 7000.

PONTIAC '33 SED., $295
No-draft ventilation. Double X frame. 4 doors. Beautiful black finish. Motor, tires A1.
NORTH SHORE BUICK CO.,
1572 MAPLE-AV., EVANSTON. UNIV. 5962.

STUDE. '35 SED., $545
Dictator 6 touring sedan. Radio, heater. Finish and mechanical condition perfect.
NORTHWEST AUTO CO.,
3801 W. LAWRENCE. KEY. 7400.

See This Column THURSDAY for more Buick Dealers' Bargains

USED AUTOMOBILES FOR SALE.

Cadillac La Salle GREATEST SALE 407 CARS Priced Below Market

CADILLAC '36 70 touring sedan	$1,995
CADILLAC '36 60 tour. sedan	1,295
CADILLAC '35 20 town sedan	1,345
CADILLAC '35 convert. coupe	1,295
CADILLAC '35 sedan, 5 pass	1,295
CADILLAC '34 conv. coupe	995
LA SALLE '36 tour. sedan	1,045
LA SALLE '36 tour. coupe	995
LA SALLE '35 tour. sedan	795
LA SALLE '35 conv. coupe	745
LA SALLE '35 sedan	765
LA SALLE '35 2 pass. coupe	745

IN ADDITION:
We have practically all makes and models in stock from 1933 to 1936. Reconditioned by Cadillac.
GENERAL MOTORS INSTALMENT PLAN.
CADILLAC
MOTOR CAR DIVISION.
GENERAL MOTORS SALES CORP.
2258 S. Michigan-av. Calumet 4185
2015 E. 71st-st. Plaza 6600
5201 Broadway Longbeach 7000
4648 Washington-blvd. Mansfield 4646
820 Madison-st., Oak Park. Aus. 6072
1810 Ridge-av., Evanston. Rog. Pk. 7100
108 N. 1st-st., Highland Pk. Hol. 6700
OPEN EVENINGS AND SUNDAY.

AUBURN '35 DE LUXE
4-door touring sedan, built-in trunk. 6 air wheels, side mounts. Will pass for new car. $425. Your old car down.
CHEVROLET NEW CAR STORE.
2345 MICHIGAN.

AUBURN—'33 CUSTOM 8 SED., SIDE MTS., dual ratio. $275. 6811 S. Halsted.

AUSTIN—1930 COUPE; A1 CONDITION; reasonable. 1145 W. 69th-street.

BUICK 1936, $645
Model 8-41 4 door 5 pass. de luxe touring sedan, built-in trunk, radio, heater, clock. All dual equipment. Just like brand new. Also
Buick '36 61 sedan........$795
Buick '36 68 5 coupe........$745
Buick '36 81 sedan........$895
Buick '35 41 sedan........$495
Buick '35 48 5 coupe......$445
YOUR CAR DOWN, BAL. 12 TO 24 MO. OPEN EVERY DAY 9 A. M. TO 10 P. M.
CAPITOL FINANCE CORP.,
2235 MICHIGAN-AV.

BUICK 1936, $665
Model 41 de luxe touring sedan: built-in trunk, radio, heater, clock and all dual equipment; just like brand new.
'36s, '35s, '34s, Buicks
Model 61, 68 and 48, all in fine condition. Priced down as low as
$465
Your car down, balance 12-24 months.
A. & J., 4040 Ogden-av.

BUICK 1936, $675
Model 8, 41 4 door 5 pass. de luxe touring sedan: built-in trk., radio, heater, clock; all dual equip. Just like brand new. Also 1936 2 door 48 5 pass. de luxe touring sedan; built-in trunk, heater, clock, radio; sacr. for $575. Your car dn., 12-24 mos. 90 day guar. OPEN EVERY DAY—9 A. M. to 10 P. M.
State Auto Finance Corp.,
3939 Washington-blvd.

BUICK—'36 81 SED., 6 ST. WHLS	$995
Buick '36 41 sedan, 5 wheels	745
Buick '35 90 7 pass. sedan, 6 wheels	895
Buick '35 61 club sedan, 6 st. whls	695
Buick '35 67 5 pass. sed., 6 st. whls	695
Buick '35 41 club sedan, 6 wheels	545
Buick '35 40 coupe	495
Buick '34 60 convertible phaeton	595
Buick '34 61 5 pass. sed., 6 st. whls	595
Buick '34 67 5 pass. sed., 6 st. whls	595

EMIL DENEMARK, INC.
3860 OGDEN-AV. CRAWFORD 4100.

BUICK '35 SEDAN, $495
4 door de luxe touring sedan: built-in trunk, choice of colors, side mts., radio, heater, dual equipment; like brand new: down to $495. Your car down, bal. 2 years. 90 day guar. Open evenings and Sunday. 2 min. from loop.
CENTURY FINANCE CORP.
850 JACKSON-BLVD.

BUICK SPECIALS
1935 model 46 2 pass. coupe: car like brand new........$525
1934 model 48 5 pass. sed.; built-in trk..$445
1932 mod. 67 5 pass. sed.; 6 w. w., s. mts.
Many more to choose from.
HILL-PACKARD,
710 MADISON-ST. OAK PARK.

BUICK '35 DE L., $545
De luxe 4 door sedan; heater, radio, trunk rk., dual equipment. Positively like new. Terms. Your car down, balance 12-24 months; 90 day guarantee.
4618 WASHINGTON. "THE BIG STORE."

BUICK—'36 MOD. 41 4 DR. TRK. SEDAN. 6 whls., side mts., black finish. Don't wait. $775.
Studebaker New Car Store,
6201 SOUTH WESTERN.

BUICK 1936 81 DE LUXE SEDAN, RADIO, htr., built-in trunk, mohair uphols.
1936-61 de luxe sedan, heater, $795.
CHEVROLET NEW CAR STORE.
2345 MICHIGAN.

BUICKS—1936-'35-'34-'33 — — — — — —
Many others. All thoroughly reconditioned. James Levy Buick Co. 2257 Michigan.

BUICK—1931 COUPE; A1 VALUE; $165; rumble seat; $5 dn., 20 mos. to pay. NAT'L MOTOR CAR CO., 6445 S. Western-avenue.

BUICK—'33 7 PASS. SEDAN, MODEL 90. side mts., A1 cond.; $450. South Sh. 7433.

BUICK—1931 SEDAN, SIDE MTS., PERF. cond.; will trade or sac. Republic 1993.

BUICK—'31 VICT. 5 P. 6 W. W. ALSO '31 sport cpe. A-1. $10 dn. 6640 S. Western.

CADILLAC—

CADILLAC '32
V-12 5 sedan; recond., $395.

CADILLAC, 5201 BROADWAY.
Longbeach 7000. Open eves. and Sun.

CADILLACS—1936s
Convertible coupes, 4 door sedans, and 7 passenger sedans. IMMEDIATE DELIVERY. Now reduced to low as $1,095. Op. evenings. YOUR CAR DOWN, BAL. 2 YEARS AT 6%. LARRY O'ROURKE, INC. [EST. 22 YEARS.] 945 WASHINGTON-BL. [3 min. Chgo. loop.]

CADILLAC—'29 SEDAN; 6 WHEELS....$85
7320 Stony Island. Midway 6403.

CADILLAC—'34 7 P. LIMOUSINE.$1,075
LINCOLN DEALER, 2825 SHEFFIELD.

— CHEVROLET—LATE 1933 COACH
Master De Luxe, $275; terms.
W. J. McCarron, Inc., R. & G., 1132 N. Damen.

Chev. '35 2 Door Sedan, $365
Perfect; fully guaranteed; $65 down; terms. MID-CITY CHEVROLET. 1147 JACKSON.

CHEVROLET 1933 COUPE $245
$5 DOWN.
Rad. 2708. Kroll Dodge. 7215 S. Halsted.

CHEVROLET—1935 MASTER COACH; TURret top; knee action, etc. A buy at...$410 6023 Cottage Grove. Op. eves. Ph. Mid. 8179.

CHEVROLET—1934 MASTER DE LUXE coach; knee action; specially red. to..$295 6023 Cottage Grove. Op. eves. Ph. Mid. 8179.

CHEVROLET—1936 COUPE; TURRET TOP, heater, mech. O. K. We trade. Only..$450 Fair. 9600. Ruby Chev., Inc. 1422 E. 67th.

CHEV.—1933 A1 VALUE 5 PASS. MASTER sedan. You'd say brand new. $285; $5 dn. National Motor Car Co. 6445 S. Western.

CHEV.—1934 COUPE; LOOKS AND RUNS like new; must sac. 3739 W. North-av.

CHEV. '34 MSTR. KNEE ACTION....$295
Chev. Dealer, 1111 Chicago-av., Evanston.

CHEVROLET—'31 COACH...............$145
Ced. 3500. Southwest Chev., 9220 S. Ashld.

CHEVROLET—1933 SEDAN; $245; MEchanically perfect. 1139 North Clark.

CHEVROLET—1929 4 DOOR SEDAN; $60 full price. 1101 N. Clark.

CHEVROLET—'29 4 DOOR SEDAN. GOOD running motor. 6640 S. Western.

> The Tribune does not knowingly accept automobile advertising which misrepresents the year of the car. If you wish to confirm the year model of a used car advertised in its columns, secure the serial number (which determines the year model) and telephone the Tribune, Superior 0100, Local 328, for verification.

USED AUTOMOBILES FOR SALE.

LAWDER BROS.
[ESTABLISHED 1890.]
THE OLD, RELIABLE FORD LINCOLN ZEPHYR DEALER OFFERS 205 OF CHICAGO'S FINEST *R. & G.
[*R. & G. means Renewed and Guaranteed.] FORDS CHEVROLETS BUICKS PLYMOUTHS AND ALL OTHER MAKES.
1936 TO 1931
ALL TYPES, ALL MODELS.
COMPLETE PROTECTION FOR EVERY BUYER.
Plus Money Back Guar.
PRICED WITH THE LOWEST
YOUR OLD CAR OR $5 TO $25 DOWN
6900 VINCENNES
1 BLOCK WEST OF STATE-STREET. Open Evenings and All Day Sunday.

CHEVROLET 1936, $465
4 door 5 pass. de luxe touring sedan; built-in trunk, all dual equip., high grade upholstery, special finish. Like brand new. Sac. $465. Your car down, bal. 12-24 months. 90 day guarantee. OPEN EVERY DAY—9 A. M. TO 10 P. M.
State Auto Finance Corp.,
3939 Washington-blvd.

CHEVROLET—
A-1
Chevrolet '36 Coach, $465
Heater, thoroughly winterized throughout. Cannot be duplicated at this price.
Chrysler Illinois Co.,
[Factory Branch.]
2234 S. MICHIGAN-AV. CALUMET 7460.

CHEV. 1936 MASTER
De luxe 4 door tour. sedan: built-in trunk; choice side mounts, radio, heater. Like new. 1936 2 door sedan. Now down to $475. Your car down, bal. 2 years. 90 day guar. Open evenings and Sunday. 2 min. from loop.
CENTURY FINANCE CORP.,
850 JACKSON-BLVD.

CHEV. '35 COUPE, $345
Business coupe, fully *R. & G. thruout.
J. A. LAVERY
AUTH. FORD DEALER. USED CAR DEPT.
6529 COTTAGE GROVE-AV.

— — — CHEVROLET 1932 COUPE — — —
SQUARE DEAL VALUE ONLY $205
Don't go wrong—Buy from Wright.
J. J. WRIGHT, FORD DLR., 242 W. 55TH.

CHEVROLET 1936 DE LUXE
Town sedan, built-in trunk, heater, dual equipment; beautiful black finish. 1936 5 pass. sedan. $465. Your car down.
CHEVROLET NEW CAR STORE.
2345 MICHIGAN.

CHEVROLETS
1936'S, MASTER DE LUXE TOWN SEDANS AND COUPES AS NEAR TO NEW AS THEY COME.
3512 ARCHER

CHEVROLET SPECIALS.
1936 town sedan; built-in trunk....$495
1935 coupe; our special; only..... 365
1934 master coach, knee action.... 295
We Trade. Convenient Terms Arranged.
RUBY CHEV., INC. USED CAR DEPT.
7158 STONY ISLAND. DOR. 2310.

CHEVROLET '34, $395.
Tour. Coupe. Blt.-in trunk, heater, dual equipment. Black finish. Like new. No Finance—No Interest—1st 8 Months.
KAILER-YOUNGQUIST MOTOR SALES.
5043 BROADWAY.

Chev. '35 Master, $425
De Luxe 4 dr. Sed.; knee action, no-draft vent., hi-grade uphol., metal tire covers, dual equip. Your car down, bal. 12-24 months. 4618 WASHINGTON. "THE BIG STORE."

CHEVROLET '35 SED., $365.
5 pass., air wheels, heater, $60 down.
CHEVROLET NEW CAR STORE.
2345 MICHIGAN.

— CHEVROLET—'36 TN. SEDAN, $545. —
Light green finish. Just like new. New car warranty.
RAY E. GARLAND, INC.,
2659 MILWAUKEE-AVENUE.

Chevrolet 1935 Sedan, $365.
Master De Luxe Sedan. Finest condition. Looks and runs like a new car. Many extras. $45 or your car down. Terms. See today. KELLY-HEETER. 790 MILWAUKEE-AV.

CHEV.—'35 MASTER 4 DR. SEDAN. $435. Dual equip.; low mileage; thorough recond.
Studebaker New Car Store,
6201 SOUTH WESTERN.

CHEVROLET—'36 SEDAN $495
Another beautiful Evanston car at a bargain price.
DODGE DLR., 1019 DAVIS-ST., EVANSTON. EVANSTON CARS ARE BETTER CARS.

CHEV.—LATE 1930 SEDAN; LIKE BRAND new; $95. 3157 N. Clark.

CHRYSLER 1936, $695
Late 6 cyl. 4 door custom sedan; built-in trunk; choice of color; OVERDRIVE, heater, radio; orig. cost was $1,287. Down to $695. Your car down, bal. 2 years. 90 day guar. Open evenings and Sunday. 2 min. from loop.
CENTURY FINANCE CORP.
850 JACKSON-BLVD.

CHRYSLER—'35 4 DR. DE LUXE 6 CYL. sed.; like new; barg. $525. 6811 S. Halsted.

CHRYSLER—'34 AIRFL.; OVERDRIVE; like new; $475. Bit. 0786. 4072 Broadway.

CORD 1936, $1,195
4 door 5 pass custom built sedan; white wall tires, radio, heater, special upholstery; orig. cost $2,690. This car positively same as brand new: sacr. for only $1,195. Your car down, balance 12-24 mos.; 90 day guar. OPEN EVERY DAY—9 A. M. TO 10 P. M.
State Auto Finance Corp.,
3939 Washington-blvd.

CORDS—1936s
4 door sedan, convertible sedan, and convertible coupe. IMMEDIATE DELIVERY. Now reduced to low as $1,295. Open eves. YOUR CAR DOWN, BAL. 2 YEARS AT 6%. LARRY O'ROURKE, INC. [EST. 22 YEARS.] 945 WASHINGTON-BL. [3 min. Chgo. loop.]

'31 CORD SED.—NEW PAINT; BARG. CALL aft. 6 p. m. Buc. 2743. 729 Diversey, 2d.

De Soto Airflow, $595
Late 1935 Airflow sedan, with overdrive, radio, heater. Will pass for new.
De Soto custom '36 sed., $645
With overdrive, radio, heater, etc.
YOUR CAR DOWN, 12-24 MOS.
OPEN EVERY DAY 9 A. M. TO 10 P. M.
CAPITOL FINANCE CORP.,
2235 MICHIGAN-AV.

DE SOTO 1936 AIRFLOW
sedan, radio, heater, clock $795
BUTLER MOTORS, INC.,
Hudson-Terraplane Distributors.
ORIGINA. OF "NO FINANCE CHARGE." NO INTEREST FOR ONE YEAR.
2512 S. MICHIGAN

DE SOTO—'36 CUSTOM AIRstream 4 door touring sedan, overdrive transmission. Finished in beautiful desert sand. Built-in Philco radio. A factory official's car, used very little. Full de luxe equip. Very reasonable for quick sale. Mr. Johnson. 5719 Broadway. Lon. 1300.

De Soto '35 Airstream
Custom de luxe 2 dr. sedan, built-in trunk dual equipment, etc. In excellent condition Fully *R. & G Reduced to $495
J. A. LAVERY
Auth. Ford Dealer. Used Car Dep't
6529 COTTAGE GROVE-AV.

DE SOTO—1934 AIRFLOW SEDAN; PERfect cond.; sacrifice. Whitehall 8004.

DODGE — '36 TOURING SEDAN; NEW; black; fully equipped; specially priced for quick sale; only a few left.
M. J. LANAHAN, INC. 2542 S. Michigan.

DODGE—'36 4 DR. DE LUXE SED. TRUNK: new tires, 1937 radio, htr., spec. horn defroster, seat cov.; sac. to cash buyer; used 6 mon.; pri. party. Haymarket 7980.

USED AUTOMOBILES FOR SALE.

DAILY SPECIALS AT James F. Goodwin
DODGE REALER.

'28 Ford r. s. coupe	$ 45
'29 Ford tudor sedan	60
'30 Ford tudor sedan	95
'31 Ford r. s. coupe	110
'31 Chev. 2 dr. sedan	95
'29 Buick 4 dr. sedan	60
'29 Nash 4 dr. sedan	60
'29 Nash 2 dr. sedan	45
'28 Olds sedan	35

WATCH THIS SPACE FOR THE BEST BUY OF THE DAY.
5719 BROADWAY

DODGES, '36s-'35s
10 to choose from—all colors.
De luxe touring sedans, coaches, coupes, radios, heaters, trunks, etc. As low as
$465
Your car down, balance 12-24 months.
A. & J., 4040 Ogden-av.
JUST WEST OF CRAWFORD.

DODGES 1936, $535
4 door 5 pass. de luxe touring sedan; built-in trunk, all dual equip.; beau. black. Also '36 4 dr. 5 pass. de luxe tour. sed.; built-in trunk, radio, htr., sd. mts.; sacr. for $695. Your car dn., bal. 12-24 mos. 90 day guar. OPEN EVERY DAY—9 A. M. TO 10 P. M.
State Auto Finance Corp.,
3939 Washington-blvd.

Dodge '36 Trunk S., $595
This beautiful de luxe 2 dr. sedan, built-in trunk, dual equipment, etc. Perfect. New car condition; fully *R. & G.
J. A. LAVERY
Auth. Ford Dealer. Used Car Dept.
6529 COTTAGE GROVE-AV.

DODGE CLOSEOUTS
Overstocked on 4 DOOR 1936 de luxe sedans. Choice of color; side mounts, radio, htr., built-in trunk. Now, bargs., dn. to $545. Your car down, bal. 2 years. 90 day guar. Open evenings and Sunday. 2 min. from loop.
CENTURY FINANCE CORP.,
850 JACKSON-BLVD.

DODGE '35 SEDAN, $395
5 pass. De Luxe Sedan. Ebony black finish, heater, many extras. As low as $45 or your car down. Balance up to 2 years.
KELLY-HEETER, INC.
AUTHORIZED DODGE FACTORY DLRS.,
790 MILWAUKEE-AV.

DODGE $95 BARGAIN.
'30 SEDAN. AT THIS SPECIAL PRICE FOR 5 DAYS ONLY.
CLAUSON BROS.,
DODGE DEALER,
3431 IRVING PARK-BLVD.

DODGE—'33 DE LUXE SEDAN..........$325
$20 OR YOUR CAR DN., $18 PER MO. 1937 STATE LICENSE FREE.
ROYAL SALES & SERVICE,
1930 MILWAUKEE-AV. ARMITAGE 9167
2491 MILWAUKEE-AV. BELMONT 1621

DODGE—'35 DE LUXE TOUR. SED.....$475
$25 OR YOUR CAR DN., $20 PER MO. 1937 STATE LICENSE FREE.
ROYAL SALES & SERVICE,
1930 MILWAUKEE-AV. ARMITAGE 9167
2491 MILWAUKEE-AV. BELMONT 1621

Dodge '35 De Luxe, $425
De Luxe coupe; heater, side mounts, dual equip. Also 2 4-door Tour. Sedans. Choice of colors; built-in trunks, radios, htrs., etc. 90 day guar. Your car down, 12-24 mos. to pay. 4618 Washington. "The Big Store."

DODGE—'35 4 DR. SED.; GREEN; $495. Air horns, etc. 5 day driving trial. Act quickly.
Studebaker New Car Store,
6201 SOUTH WESTERN.

D-O-D-G-E-S.
1936-1935-1934.
SACRIFICE.
De luxe Touring Sedan, Coaches, Coupes. Radios, heaters, trunks, etc.
PACKARD DEALER. 3325 MONTROSE.

DODGE 1936 A1 COUPE.
This complete de luxe car only $595.
CHRYSLER DEALER.
5958 BROADWAY.

Dodge '35 R. S. Coupe, $495.
Beautiful bronze special finish; heater and radio; good tires; very low mil.; fully guar. SNOW BROS., AUTH. FORD DEALER. 1027 SOUTH-BOULEVARD. OAK PARK.

DODGE—'35 DE LUXE SEDAN...........$465
Another beautiful Evanston car at bargain price.
DODGE DLR., 1019 DAVIS-ST., EVANSTON. EVANSTON CARS ARE BETTER CARS.

DODGE—'30 SMALL 6 4 DR. SEDAN. FINE condition. $10 down. 6640 S. Western.

ESSEX—1930 SEDAN; CLEAN; PRIV. PTY. $95. Austin 0286. 5655 W. Chicago-avenue.

NASH—1936 COUPE; EXC. COND. $400 discount. 1245 Chicago-avenue, Evanston.

ESSEX—LATE '32 DE LUXE 4 DOOR sedan; in storage 2 yrs.; $175.3157 N.Clark.

ESSEX—COACH; 1931.
Call Nevada 2640.

FORD '35 SEDAN, $360
5 pass. de luxe sedan, radio and heater. Beautiful condition thruout. Just like new. Exceptionally low mil.
COMMUNITY MOTORS
2625 Milwaukee, at Kedzie.

FORD—'34 DE LUXE 5 PASS. SEDAN.$285
$20 OR YOUR CAR DN., $15 PER MO. 1937 STATE LICENSE FREE.
ROYAL SALES & SERVICE,
1930 MILWAUKEE-AV. ARMITAGE 9167
2491 MILWAUKEE-AV. BELMONT 1621

FORD '34, $335.
De L. Tudor. Heater, radio, dual equip., cigar lighter, runs, looks like new. No Finance—No Interest—1st 8 Months.
KAILER-YOUNGQUIST MOTOR SALES.
5043 BROADWAY.

FORD—1936 TOUR. TUDOR.
De luxe equipped; matched colors; latest series; built-in trunk, other extras. Only $450; terms.
INDEPENDENT MOTORS,
2700 MADISON.

FORD '36 TUDOR, $415.
Car like new throughout. Beautiful gun metal finish. Fully guaranteed. Special. Only $415. $100 or your car down. Terms.
1520 N. HALSTED-STREET.

FORD '35 TUDOR SEDAN.
Hot water heater, whipcord upholstery.
WRITTEN BONDED GUARANTEE.
NASH SALES, INC.
7636 STONY ISLAND-AVENUE.

FORD 1936, $445.
Very clean, dark green finish, many extras. Cannot be told from new. $45 or your car down. Balance 2 years.
KELLY-HEETER. 790 MILWAUKEE-AV.

FORD—'33 5 PASS. DE L. V-8 SED. $195. Exc. appear. Perf. condition. A steal.
Studebaker New Car Store,
6201 SOUTH WESTERN.

FORD—'36 TOURING SEDAN...........$495
Another Beautiful Evanston car at a bargain price. See this car today.
DODGE DLR., 1019 DAVIS-ST., EVANSTON. EVANSTON CARS ARE BETTER CARS.

FORD—'35 DE LUXE TOUR. SEDAN..$395
Hater. Just as clean as day it left factory. A real car at a bargain price.
DODGE DLR., 1019 DAVIS-ST., EVANSTON. EVANSTON CARS ARE BETTER CARS.

FORD—1930 4 DR. TOWN SEDAN; PAINT and tires like new; one of our special A1 cars; $150. Nat'l Motor Car, 6445 S. Western.

FORD—V-8 1934 TUDOR SEDAN; PERFECT cond.; new tires and brakes; sacrifice, $290. Nevada 9715 after 5 p. m.

FORD—'34 SEDAN; PERF. COND.; $265
NEWBERRY BARGAINS. 1025 N. Clark.

FORD—1936 SEDAN $445
4040 Ogden-av., just west of Crawford.

FORD—1936 TOUR. SEDAN $545
Windsor Motor Co. 7925 Exchange.

FORD—'35 COUPE; HEATER; LOCK; $275; perfect. 3343 Sheffield-avenue. Gra. 1575.

FORD—'36 SEDAN; JUST LIKE NEW; will sacrifice for $395. 4000 W. 22d.

FORD—1930 SPORT COUPE............$95
5701 BROADWAY BUICK.

FORD—'33 COUPE; RUMB. SEAT; PRIV. party; leaving city. Dor. 7500; ext. 807.

FORD—'35; 4 DR. SEDAN; PERF. COND.; priv. party; make offer. Saginaw 1727.

FORD—'29 COUPE; ONLY $35
Ford Dealer. 4922-36 Broadway.

FORD—'36 TUDOR; LIKE NEW $395
Ford Dealer. 4922-36 Broadway.

FORD—1936 SED.; LIKE NEW $445
Logan Square Buick. 2470 Milwaukee.

FORD—'31 CPE.; REDUCED TO $95. OPEN eves. 6023 Cottage Grove. Ph. Midway 8179.

FORD—'34 DE LUXE TUDOR, ONLY $250
Slumbrick Ford Sales. 1711 W. 95th

FORD—1932 4 CYL. TUDOR; A1 COND.; bargain Wright. 1101 N. Clark.

FORD—'36 DE LUXE SEDAN; BUILT-IN trunk. $485. 2424 Milwaukee.

FORD—DE LUXE '36 FORDOR TOUR. LIKE new. $475. 1416 W. 63d. Hemlock 6900.

USED AUTOMOBILES FOR SALE.

EVANSTON $19-$95 BARGAIN SALE
4 DAYS ONLY.
100 OTHERS TO SELECT FROM.

'30 Ford cpe.	$75	'30 Ford cvt. cpe.	$79
'31 Willys sed.	79	'31 Studebaker sed.	95
'30 Pontiac sed.	59	'29 La Salle sed.	89
'29 Chevrolet sed.	75	'29 Hupp sed.	49
'29 Hupp sed.	49	'29 Ford sedan	39
'29 Packard cpe.	50	'29 Olds. cpe.	59
'29 Plym. rdstr.	39	'29 Ford rdstr.	30
'29 Essex sed.	39	'30 Buick sed.	95
'29 Pontiac coach.	19	'29 Buick sed.	49
'28 Dodge sed.	39	'30 Chrysler sed.	49
'30 Auburn cpe.	95	'29 Auburn sed.	49
'30 Chevrolet cpe.	50	'30 Dodge sed.	95
'29 Graham sed.	49	'29 Studebaker sed.	49

DAMPMAN-SCHMITT CO.,
1019 Davis-st., Evanston.
EVANSTON CARS ARE BETTER CARS.

FORDS—'28s to '36s
--STRIKE--
There will be an acute new and used car shortage this spring. Prices will unquestionably be higher.
Buy now and save money from our exceptional Stock of 156 Reconditioned and Guaranteed Cars at
J. A. LAVERY
Auth. Ford Dealer. Used Car Dept.
6529 Cottage Grove

FORDS.
C. ZEPP
CLEARANCE SALE
1935 DE LUXE TUDORS $350
OVER 100 CARS.
AUTHORIZED FORD DEALER.
2950 LAWRENCE. 4805 LINCOLN-AV.

FORDS—FORDS

1932 de luxe tudor sedan	$210
1932 de luxe sport coupe; r. s.	215
1931 fordor town sedan; barg.	185
1931 sport coupe; rumble seat	165
1931 Ford coupe; mohair upholstery	145
1930 tudor sedan, perfect condition	125
1930 Ford coupe; see this today	110
1929 town sedan; 4 door; only	185
1929 tudor sedan; perfect thruout	65
1929 Ford coupe; radio, real buy	60

Montgomery Motor Sales,
R. & G. Authorized Ford Dealer. R. & G.
2300 W. MADISON-STREET.

FORDS
1934s, $195
16 Victorias to choose from. All the same price. Spot lights and luggage compartments. Tires and motors good. Act quick while they last. "The old gas station lot."
2437 MILWAUKEE-AV.
½ BLK. N. OF FULLERTON.

FORD—
100—USED CARS—100
LITSINGER'S
925 JACKSON-BOULEVARD

FORD '36 COUPE, $415
Orig. black finish. This car has been serviced regularly; was used as 2d car; consequently has very low mil.
COMMUNITY MOTORS
3250 MILWAUKEE.

— — — — FORD 1935 COUPE — — — —
*R & G
ONLY $315
[*R. & G. means renewed and guaranteed.] J. J. WRIGHT, FORD DLR., 242 W. 55TH.

FORDS—*R. & G.
2 DAY MONEY BACK GUARANTEE.
'36 Tudor black sedan.............$445
'36 Tudor trunk sedan............. 465
'35 Tudor de luxe trunk sedan..... 365
'34 Tudor sedan; beautiful........ 285
Many 1930 model "A" tudors as low.$115
HARBOR MOTOR CO., 7733 Cottage Grove.

Ford 1935 Fordor Sedan, $295
GLENN E. HOLMES, INC.
30 W. LAKE AT DEARBORN.

FORD—'36 FORDOR TOURING..........$545
Also 1929-1936 Fords, all body styles.
FORD DEALER. 5133 Irving Park.

GRAHAM—1933 SECOND SERIES; CUSTOM 8; 4 door sedan; wire wheels; side mounts, heater; new car cond.; $395.
BIRD-SYKES. 2215 S. MICHIGAN.

HUDSON 1936, $595
4 door 5 pass. custom de luxe touring sedan, built-in radio, heater, clock, double horns, wipers, tail lights, safety glass, electric hand automatic clutch; high grade whipcord uphols. Original cost $1,200. Just like brand new. Sacr. for $645. Your car down, balance 12-24 months. 90 day guarantee. OPEN EVERY DAY—9 A. M. TO 10 P. M.
State Auto Finance Corp.,
3939 Washington-blvd.

Hudson 4 Dr. Sed., $245
Beau. '32 sedan, fully *R. & G. thruout.
J. A. LAVERY,
AUTH. FORD DEALER. USED CAR DEPT
6529 COTTAGE GROVE-AV.

— HUDSON—1932 2 DOOR SEDAN —
Many extras, $165; terms.
W. J. McCarron, Inc., R. & G., 1132 N. Damen.

LA SALLE '35, $595
Straight 8 4 door 5 pass. de luxe touring sedan with built-in trunk, all dual equipmt., heater, radio, white wall tires and whipcord upholstery. Positively same as brand new. Sacrifice for $595. Your car down, balance 12-24 months. 90 day guarantee. OPEN EVERY DAY—9 A. M. TO 10 P. M.
State Auto Finance Corp.,
3939 Washington-blvd.

LAFAYETTE '36, $595.
Tour. Sedan. Trunk, radio, heater, dual eqpt. Low mile. Like new. 30 day guar. No Finance—No Interest—1st 8 Months.
KAILER-YOUNGQUIST MOTOR SALES.
5043 BROADWAY.

Lincoln 1932 Custom Sed.
5 passenger de luxe 3 window style; side mounts, heavy duty tires; original finish spotless. Reduced to $495; terms.
INDEPENDENT MOTORS,
2700 MADISON.

LINCOLN—1927 CLUB SEDAN; A-1 CONDItion; cheap. Lake View 7135.

LINCOLN—'33 7 PASS. LIMOUSINE....$775
LINCOLN DEALER. 2825 SHEFFIELD.

NASH—'33 LIGHT 6 SEDAN; WIRE WHLS. Good condition; priv. party. Barg. Can finance. Car at 1417 Howard-st., garage.

NASH—'29 4 DR. SEDAN, LITTLE 6. A nice car. $45. 6640 S. Western.

NASH—1932 DE LUXE 4 DOOR SEDAN. In storage 3 yrs.; $195. 3157 N. CLARK.

Oldsmobiles—All Models.
'36-'35-'34-'32-'31.
Large selection of color and equipment. Priced as low as $225.
DIVERSEY OLDS,
801-814 DIVERSEY-PARKWAY.

OLDSMOBILE '35 8 SEDAN.
Cannot tell from new..............$595
Johnson Olds. 4149 Milwaukee. Ave. 9500.

OLDS—'36-'35-'34-'33 6 AND 8. ALL MODels. 75 other bargains—low GMAC terms. Olds Dlr., 7800 Stony Island-av. Sag. 1400

OLDS—'36 5 PASS. TOUR. COUPE; TRUNK radio, htr., etc.; like new. Only used a few mos. Must sell. Kullberger. 7317 Crandon-av

OLDS—LATE '30 DE LUXE COUPE; RUM. seat; A-1; $95; must sell. Hemlock 6197.

OLDSMOBILE—1936 SEDAN, LOW AS $645. KAILER YOUNGQUIST, 5043 BROADWAY.

USED AUTOMOBILES FOR SALE.

7 PASS. SEDANS

1936 Buick, 6 wheels	$1,295
1936 Cadillac, 6 wheels	1,975
1935 Cadillac, 6 wheels	1,195
1936 Packard, 6 wheels	1,695
1933 Packard Limo., 6 wheels	495
1933 Pierce-Arrow, 6 wheels	495
1932 Lincoln, 6 wheels	475

All the above cars are guaranteed like new. Open evenings and Sundays. YOUR CAR DOWN, BAL. 2 YEARS AT 6%. LARRY O'ROURKE, INC. [EST. 22 YEARS.] 945 WASHINGTON-BL. [3 min. Chgo. loop.]

A-1
FORD '34 De Luxe 5 passenger Sedan. For quick sale, only $285; $5 down. NAT'L MOTOR CAR, 6445 S. Western.

OLDSMOBILE '36, $565
4 door 5 pass. de luxe tour. sedan, built-in trunk, radio, heater, clock. Also 1936 2 door de luxe touring sedan. Built-in trunk, all dual equipment. Sac. for $550. Your car down, bal. 12-24 months; 90 day guarantee. OPEN EVERY DAY—9 A. M. TO 10 P. M.
State Auto Finance Corp.,
3939 Washington-blvd.

OLDS "8" 1936, $695
De Luxe 5 pass. sedan; built-in trunk; compl. dual equip., built-in radio, heater; virtually brand new car; bargain at $695. Your car down, bal. 2 years. 90 day guar. Open evenings and Sunday. 2 min. from loop.
CENTURY FINANCE CORP.
850 JACKSON-BLVD.

OLDSMOBILES
ALMOST BRAND NEW '36s, 35s, '34s. 4 and 2 dr. sedans, coupes, as low as
$385.
Your car down, balance 12-24 months.
A. & J., 4040 OGDEN-AV.

Olds '34 Trunk Sed., $395
Beau. 4 dr. built-in trunk sedan with radio, etc. Fully *R. & G. throughout.
J. A. LAVERY
Auth. Ford Dealer. Used Car Dept.
6529 COTTAGE GROVE-AV.

OLDS DE LUXE '36-'35
[18 TO CHOOSE FROM—ALL COLORS.]
De luxe 4 and 2 d. sed.; built-in trks.; also cpe.; some have s. mts., htrs., radios. Low as $465. Your car dn., bal. 12-24 mos. 90 d. gu. 4618 WASHINGTON. "THE BIG STORE."

OLDSMOBILE '35, $595.
Tour. Sedan. Trunk, heater, radio, dual equip. Low mile. Like new. 30 day guar. No Finance—No Interest—1st 8 Months.
KAILER-YOUNGQUIST MOTOR SALES.
5043 BROADWAY.

OLDS 1935 DE LUXE
5 pass. sedan, built-in trunk, heater. Knee action, mohair uphols., $495.
CHEVROLET NEW CAR STORE.
2345 MICHIGAN.

OLDS—'36 DE LUXE "6 66 TOUR. SEDAN. 4 dr. with built-in trunk, dual equip., heater. ONE LEFT AT $695. Act now.
Studebaker New Car Store,
6201 SOUTH WESTERN.

OLDS.—'29 4 DR. SED.; VALUE.........$75
Clark Maple Chev. 1111 N. La Salle.

PACKARD "120" 1936
Nearly new de l. 4 door tour. sedan; built-in trunk, radio, heater, dual equip. Cost $1,487. 1936 5 pass sedan; now priced only $665. Your car down, bal. 2 years. 90 day guar. Open evenings and Sunday. 2 min. from loop.
CENTURY FINANCE CORP.,
850 JACKSON-BLVD.

PACKARD '36 7 PASS.
Super 8 custom sedan, 144 inch wheelbase, white sidewall tires, trunk, trunk rack, furnished in Packard blue; silk broadcloth upholstery. This car just like day it left factory. Can be purchased at saving of $1,700. Terms or trade. See Mr. Swanson.
CHEVROLET NEW CAR STORE.
2345 MICHIGAN.

Packard 120 Coupe, $595
1935 with heater, built-in radio.
CAPITAL FINANCE CORP.
$150 down. 2235 Michigan.

Packard Std. 8 '34 Sedan.
Guar. One only at this figure. $775.
PACKARD. 24th and Michigan. Cal. 7413.

PACKARD 1935 120 SEDAN.
Fine condition, low mileage, $595.
Johnson Olds. 4149 Milwaukee. Ave. 9500.

PACKARD — 1936 120 TOURING SEDAN. Built-in trunk, radio and heater.
1935 120 Touring sedan. Only $645.
2247 MICHIGAN-AVENUE.

PACKARD—'35 120 TOUR. SED........$695
TWERDAHL PACKARD. 2524 Milwaukee.

PIERCE '34 Brom., $495
5201 BROADWAY

PLYMOUTH 1936, $495
2 door 5 pass. de luxe touring sedan; built-in trunk, dual equip. Also '36 4 dr. de luxe touring sedan; dual equip., built-in radio, htr. Just like new. Sacr. for $575. Your car down, bal. 12-24 mos. 90 day guarantee. OPEN EVERY DAY—9 A. M. TO 10 P. M.
State Auto Finance Corp.,
3939 Washington-blvd.

PLYMOUTH "BUYS"
See our big stock of 1936 built-in trunk model sedans. Choice of colors, radio, heater, and 1935 sedan, now priced down to $395. Your car down, bal. 2 years. 90 day guar. Open evenings and Sunday. 2 min. from loop.
CENTURY FINANCE CORP.,
850 JACKSON-BLVD.

Plymouth '35 4 Dr., $385
De luxe sedan, air wheels, heater, mech perfect; also all other models in '36-'35-'34-'33 sedans, coupes, some with trunks, radios, and heaters. As low as $225
Burke Plym., 6733 S. West'n

Plymouth 1936 De Luxe Coupe, Radio, $495.
AN R. & G. VALUE.
2 DAY MONEY BACK GUARANTEE.
GLENN E. HOLMES, INC.,
30 W. LAKE AT DEARBORN.

Plymouth P.B. Sed., $265
Perfect '32 4 dr. sedan with radio, *R. & G
J. A. LAVERY,
AUTH. FORD DEALER. USED CAR DEPT
6529 COTTAGE GROVE-AV.

Plymouth '35 4 Dr., $395
De Luxe Sedan; air wheels, heater, metal tire cover, dual equipment. Also 6 others to choose from with built-in trunks, dual equipment. Choice of colors. Terms, trade. 4618 WASHINGTON. "THE BIG STORE."

PLYMOUTH—1935 5 PASS. SEDAN...$425
$25 OR YOUR CAR DN., $20 PER MO. 1937 STATE LICENSE FREE.
ROYAL SALES & SERVICE,
1930 MILWAUKEE-AV. ARMITAGE 9167
2491 MILWAUKEE-AV. BELMONT 1621

PLYMOUTH '35 DE LUXE
Sedan, air wheels, lots of extras, broadcloth upholstery. $395. Your car down.
CHEVROLET NEW CAR STORE.
2345 MICHIGAN.

PLYM.—'33 DE LUXE 5 PASS. SED..$275
$20 OR YOUR CAR DN., $15 PER MO. 1937 STATE LICENSE FREE.
ROYAL SALES & SERVICE,
1930 MILWAUKEE-AV. ARMITAGE 9167
2491 MILWAUKEE-AV. BELMONT 1621

PLYMOUTH—P. D. '33 COACH; LIKE NEW. Air wheels, heater, etc. Today only $285.
RAY E. GARLAND, INC.,
2659 MILWAUKEE-AVENUE.

PLYMOUTH—'33 DE LUXE SEDAN, $295. 4 dr., 6 whls., sd. mts., heater, etc.
Studebaker New Car Store,
6201 SOUTH WESTERN.

PLYMOUTHS '36-'35-'34-'33
All in brand new condition; guar. unbeatable bargains; low as $225; terms to suit. U. S. AUTO FINANCE, 1340 W. 63D-ST.

PLYMOUTH—1936 DE LUXE 2 DR. TOUR. sed A beauty. Car can hardly be told from new and at this low price we cannot accept any trades. Today only..........$495
DODGE DEALER. 2300 W. 63D.

PLYMOUTH—1933 DE L. 4 DR. PC SEDAN.
Special price, $295; terms.
W. J. McCarron, Inc., R. & G., 1132 N. Damen.

PLYMOUTH—LATEST 1933 P. D. 4 DR. sed.; radio, h. w. heater., etc.; full price only $295; $5 dn., bal. 20 mo. 1143 Diversey

PLYMOUTH—'34 DE LUXE SEDAN, $325
Newberry Bargains. 1025 N. Clark.

PLYMOUTH—'35 DE L. SED. HTR., MANY extras. $415. 1216 N. Western. Arm. 4794.

PLYMOUTH—'33 P. D. SED. VERY CL.$295
Ford Dealer. 4922 Broadway.

PLYMOUTH—'36; PERF.; LOW MI.; DE L. tudor; trunk; priv. Make offer. Pla. 2111.

PLYMOUTH—'31 4 DR. SEDAN; NEW tires and brakes. A1 con. Bar. Div. 5183.

PLYMOUTH—'35 4 DR. TRUNK SEDAN; full price $425; perf. 4635 Washington.

USED AUTOMOBILES FOR SALE.

1937 LOW PRICES
163 Cars Reduced
Plymouth—'36 tour. sedan; trunk.......$575
Chrysler '35 "6" 4 dr. sedan........... 495
Buick '36 81 4 door sed.; radio, heater, dual eqpt., etc........................ 995
HEALY MOTOR SALES
7601-7738 STONY ISLAND.

A-1
PLYMOUTH '31 4 door Sedan; reconditioned, new paint; $145. Only $5 down.
NAT'L MOTOR CAR, 6445 S. Western.

PLYMOUTHS '35-'36s 5 CARLOADS

'36 De Luxe Sedans, with trunk	$545
'36 De Luxe Touring Sedans, trunks	495
'36 De Luxe Coaches, with heaters	475
'35 De Luxe Sedans, trunks	445
'35 De Luxe Touring Sedans, trunks	425
'35 De Luxe Coaches, radios	395
'35 De Luxe Coupes, rumble	375
'35 De Luxe Sedans, 4 door	395

In all colors; pass for new.
CAPITOL FINANCE CORP.,
YOUR CAR OR 20% DOWN.
VICTORY 3377—ALWAYS OPEN.
2235 MICHIGAN-AV.

PLYMOUTH '35, $395
De Luxe 5 pass. Sedan. Beautiful gun metal grey, heater, mohair upholstering. Many extras, as low as $45 or your car down, balance up to 2 years.
KELLY-HEETER, INC.,
AUTHORIZED DODGE FACTORY DLR.,
790 MILWAUKEE-AV.

PLYMOUTH—'35 DE LUXE SEDAN; TRK., knee action; perf. $425. 3946 N. Western.

PONTIAC 1936, $565
4 door 5 pass. de luxe tour. sedan; built-in trunk, radio, heater, dual equipment, beautiful dark green. Sac. for $565; your car dn., bal. 12-24 months; 90 day guarantee. OPEN EVERY DAY—9 A. M. TO 10 P. M.
State Auto Finance Corp.,
3939 Washington-blvd.

PONTIAC 1935, $495
4 door Touring Sed.; built-in trunk, heater, all dual equip., etc. Very low mileage. Your car down, bal. 12-24 mos. 90 day guarantee. 4618 WASHINGTON. "THE BIG STORE."

PONTIAC—1934 DE LUXE SEDAN $355
This is a 4 door custom sedan in original new car condition. Mechanically perfect and guaranteed like new. A real buy.
DODGE-PLYMOUTH DEALER,
3737 N. WESTERN-AV.

PONTIAC—'35 DE L. "6" COUPE. $445. Rumble seat, knee action, radio, heater.
Studebaker New Car Sales,
6201 SOUTH WESTERN.

PONTIAC 1935, $445.
De luxe sedan, 5 pass.; built-in trunk comp. Your car or $75 dn., bal. 12-24 mos.
PONTIAC DEALER. 7727 S. ASHLAND.

PONTIAC—'31 CON. CPE. LIKE NEW.$175
RAY E. GARLAND, INC.,
2659 MILWAUKEE-AVENUE.

PONTIAC—'35 8 TWO DOOR SEDAN; equipped with radio, heater; tires, finish, mech. cond. excellent; $545. 3742 Lawrence.

REO—'31 4 DOOR SEDAN. EXTRAS. FINE condition. $10 down. 6640 S. Western.

ROLLS ROYCE — SPORT SEDAN; LATE phantom type; like new thruout; sacr. price. Ray Linton, 1311 Astor-st., Del. 7434.

STUDE. 1936 6 CYL.
5 pass. de luxe DICTATOR touring sedan, built-in trunk; choice of color; defrosters, dual equip., radio. Now priced down to $595. Your car down, bal. 2 years. 90 day guar. Open evenings and Sunday. 2 min. from loop.
CENTURY FINANCE CORP.
850 JACKSON-BLVD.

STUDEBAKER—1933 SEDAN.............$295
This car has 6 wire wheels, side mounts, original paint and almost new tires. Mech. perfect. Has had very little mileage.
DODGE-PLYMOUTH DEALER,
3737 N. WESTERN-AV.

STUDEBAKER—1935 DICT. 6 CYL. SED.; driven little. Only $425. 6811 S. Halsted.

STUDEBAKER—'33 4 DR. DE L. SED. $395. 6 chrome whls., new tires, comp. recond.
Studebaker New Car Store,
6201 SOUTH WESTERN.

TERRAPLANE—'35 DE L. SED.; BUILT-IN compartment; like new, $385. 3956 W. Grand, at Crawford.

TERRAPLANE—'34 5 PASS. SEDAN. $345
West Side Buick Sales. 4666 Washington.

WILLYS—SMALL "6" 1933 SEDAN. $235. Radio, heater, 22 mi. per gal. Perf. cond.
Studebaker New Car Store,
6201 SOUTH WESTERN.

WILLYS '33, $165.
4 cyl., rumble seat coupe.
AUBURN AUTOMOBILE SALES CORP.
2426 S. Michigan. Victory 9004.

WILLYS—'32 2 DR. SED.; RADIO....$245
3813 Ogden. Vesely Bros., 3802 W. 22d.

AUTOMOBILE LOANS.

CASH in 10 Minutes
on your auto or truck.
20 MONTHS TO PAY.
AVERAGE MONTHLY COST LESS THAN $1.75 ON $100 LOAN.
DEAL DIRECT WITH OWNERS.
Private Consultation Rooms
WINTER-HIRSCH.
20 Years in Same Location.
1842 S. MICHIGAN
CALUMET 4290.
New West Side Location.
4653 W. MADISON
AUSTIN 1243.
Under State Supervision.
PLENTY OF FREE PARKING SPACE.

AUTOMOBILES WANTED.

CARS WANTED FOR CASH.
Bring car and title. Take home cash. Highest cash paid. 2317 SOUTH MICHIGAN.

WRECKED OR OLD CARS AND TRUCKS WANTED. CASH. LEVIN AUTO PARTS 2015 SOUTH STATE-ST. CALUMET 4400.

MOST CASH FOR YOUR CAR—5 MINUTE SERVICE. WE CALL AT YOUR HOME. 7557 STONY ISLAND. BUTT. 1285.

SEE OTHERS FIRST, BUT WE PAY HIGHest prices for your car. Ready cash today. 6811 S. HALSTED-ST. Ph. Wentworth 2727.

CASH FOR YOUR CAR. WILL PAY OFF liens or give OTHER CAR FOR EQUITY. 2 E. Garfield-blvd. Atlantic 4000.

WILL PAY CASH TO PRIV. PARTY FOR late model used car; have nothing to trade. Phone Crawford 1647, ask for Ted.

HAVE CASH FOR LIGHT CAR. ANY model. 2717 West Madison. Kedzie 2260.

WRECKED OR JUNKED CARS AND trucks bought. 3220 Ogden. Craw. 6900.

WTD.—CARS IN GD. COND.; PAY HIGHEST cash prices. 5444 Broadway. Lon. 5875.

PAY CASH FOR '32 OR LATER CARS; NO drs. 6221 N. Western. Rog. 9191.

WANT MOST CASH FOR YOUR CAR? SEE STONE. 4852 Lincoln-avenue. Rav. 0774

HAVE CASH FOR GD. LITE CAR FROM priv. party. 3946 N. Western. Irv. 9090.

WILL PAY CASH FOR LIGHT CAR FROM priv. party. 3717 N. Western. Jun. 2350.

AUTOMOBILE HOUSE TRAILERS.

For Sale.

SILVER DOME SPECIAL BUILT MODELS Used trailers from $95 to $425. Terms, trade, rent. We buy trailers Factory Distributor. 2441 Michigan.

FEDERAL STANDARD, DE LUXE SHELLS. Product of Federal Motor Truck Co. Roseland Sales, 10432 S. Michigan. Pul.1900.

1936 MODEL — SLEEPS 4; USED VERY little; $235; others. 5133 Irving Park.

ALL NEW 1937 ROYALS — LAVATORY; used; accessories; terms. 4654 Washington.

COVERED WAGON—TERMS, TRADE, RENT Factory Distributor. 2309 S. Michigan-av.

GILKIE - 1937. THE ARISTOCRAT OF trailers. 2412 S. MICHIGAN. VIC. 8216.

AUTO REPAIRING, ACCESSORIES.

AUTO REPAIRING—EXPERT WORK; LOW prices. No money down, 10 months to pay. Every job guaranteed 90 days. BELL AUTO REPAIR 2452 MICHIGAN. Open eves. to 8. Sun. to 4 Cal. 7022.

— BESCO MOTOR ANALYSIZER [NEW] — Best offer will be accepted Unclaimed at freight terminal. Ph. Canal 7225.

AUTO TIRES.

NEW U. S. ROYAL 2DS—SAVE TO 50%; pass., trks. Serlin Tire. 1400 S. Michigan

MOTORCYCLES AND BICYCLES.

INDIAN SCOUT, $125; $5 DOWN, $3 week. 4841 Ogden-avenue.

MOTOR TRUCKS.

For Sale.

RUBY'S REDUCED Specials.
'36-'35-'34 Chevrolets; stakes, panels, c. & cs.; low as $325
'35-'34 Dodges, 1-1½ ton panels, low as.$395
'35-'34 Fords; stakes, c. & cs., dumps, sedan deliveries; low as $295
'33-'32-'31 G. M. Cs., Fords; all styles; 1-1½ ton; low as $195
Also 60 others including Chevrolets and Fords 1928 to '36s Whites, Studebaker International and others—all styles and weights—making RUBY'S the Most Complete Stock in Town. Your truck need is here—From pickup to dump. We trade.
RUBY CHEV., INC. USED TRUCK DEPT.
7158 STONY ISLAND. DOR. 2310.

FORDS. TRUCKS. CHEVS.

1936 Ford pickup, low mileage	$435
1935 Chev. panel ½ ton	425
1932 Ford 4 cyl. pickup, very clean	245
1931 Ford panel, clean	185
1928 Chev. panel ½ ton	60
1931 Ford candy panel, ¾ ton	185
1934 Ford 1½ ton panel	310
1932 Chev. stake, dual wheels, 1½ ton	295
1933 Chev. panel, ½ ton	295
1929 Ford delivery pickup	50

L. B. MOTORS FORD DEALER.
6035 BROADWAY.

'36—FORD—'36
SEDAN DELIVERY.
LIKE NEW throughout. Sac. for ONLY $395.
DIRECT DODGE DEALER.
933 WASHINGTON-BLVD.

B. & W. Has the Bargains
133 TO CHOOSE FROM. '29S TO '36S.
All Types—All Models—All Makes.
Reconditioned and Guaranteed—Priced Right.
Auth. Ford Dealer. Liberal Terms.
B. & W. 827 W. 35TH. YARDS 6080.

FORD TRUCKS.
1936 ¾ ton panel—$100 down.
1935 1½ ton panel—$100 down.
GLENN E. HOLMES, INC.,
30 W. LAKE AT DEARBORN.

HENDRICKSON HAS THE MOST COMPLETE selection of good used trucks. 4 or 6 wheelers; dumps and stakes. Be sure to stop in at 36th and Wabash. Hendrickson Motor Truck Co., Victory 2780.

—A-5 INTERNATIONAL 3 TON DUMPS—
LATE MODEL DODGE, 12 FT. STAKE.
A. C. MACK 5 TON DUMP.
1936 FORD, 12 FT. STAKE BODY.
Federal Truck Co., 29th and Michigan.

DODGE—1935 BOULEVARD SEDAN DElivery. Specially equipped for fast delivery. In the finest of condition. Mechanically perfect. Only $325.
DODGE DEALER. 5719 BROADWAY.

CHICAGO TRUCK, 1930, 14 FT. LONG, stake. New '36 motor and new pneu. tires. Priv. 1367 Miller-st. Canal 5245 week days.

1936 FORD—131 IN., C. & C. DUAL WHLS.; low mileage; $175 down; many others. FORD DEALER, 5133 IRVING PARK.

—— '34 DODGE—¾ TON PANEL ——
Completely rebuilt; a steal at $375.
HARBOR MOTOR CO., 7733 Cottage Grove.

AUTOCAR TRACTOR WITH SLEEPER CAB. 9.00x20 tires. Phone Virginia 0210. AUTO CAR TRUCKS, 1716 W. Pershing-rd.

½ TON PANELS—DODGE, FORD, CHEVS., '30 to '35; $125 up. Kroll. 7215 S. Halsted.

100 TRUCKS, $75 AND UP; EXPRESS stakes, panels, dumps. 3148 OGDEN.

FORD '35 1½ T. 157 IN. STAKE, NEW MOtor; guar.; $475; terms. 1147 Jackson.

TRUCKS—MUST BE SOLD. UNUSUAL DISplay. All models. Wright. 1101 N. Clark.

DIAMOND T DUMP. 6 WHEELS. $300. 10 yds. cap. 3601 Grand. Good condition.

'29 FORD 1 TON STAKE TRUCK. GOOD running motor. $65. 6640 S. Western.

1934 CHEV.—LOW STAKE DUALS.....$395
Ced. 3500. Southwest Chev., 9220 S. Ashld.

FORD—'34 PANEL ½-T.; CLEAN; $285. Garfield Motor Sales, 55th and State.

FORD—1931 ½ TON PANEL TRUCK; GOOD condition; cheap. Davis 2825.

FORD—'35, 157 IN., STAKE.; GUAR..$465 Garfield Motor Sales, 55th and State.

FORD—'35 157 INCH DUALS, STAKE BODY $125 DOWN. 1132 N. DAMEN.

Truck Trailers.

Ford '34 4 Cyl. 157 in. whlb.
Chicago stake body; heavy duty tires; exc. condition thruout. Will sacr. for $395.
JOHN P. LYNCH MOTOR SALES.
1520 N. HALSTED-STREET.

'36 CHEV. SLEEPER CAB TRACTOR. $475
'36 Sleeper cab. Ford. 34x7 tires....$625
Two 18 ft. reefer trailers.
2 ton G. M. C. dump truck. Hyd. hoist.$375
A6 International dump truck $675
Illinois Motor Finance. Calumet 6914

EXCELLENT HAULING OPPORTUNITY—Steady work [contract] for man to buy furniture van for interstate hauling. Apply 2d Floor. 1118 S. MICHIGAN-AV

DIAMOND TRACTOR AND '35 FRUAFF REfrig. trailer, with job Peoria-Chicago. Harry Runge. Bensenville, Ill.

WILL REFINANCE OR LOAN ON TRACtors and trailers. Phone Boulevard 6042.

To Rent.

PANEL OR STAKE TRUCKS—¾ TO 2 TON; perf. cond. Rent without driver by day, week or year. Low rates. Delaware 7272.

DODGE—'35; 1½ TON H. S. OR WILL BUY truck to suit. Poulsen. Lin. 7580.

Wanted.

WANTED—1½ TON TRUCKS; STAKE OR panel bodies; state year and make; give phone. City pickup and delivery. Good opportunity. Address L H 206, Tribune.

10 MEN—WITH TRACTORS, TO PULL trailers on city deliveries only; steady work guaranteed. Call Boulevard 3220.

CLOTHING, FURS, ETC.

BUY NOW. HOLLANDER SEAL—dyed coney, $135; style sample coat; use our payment plan; other bargains. JACK GLASSER, INC., 4828 SHERIDAN-RD

UNREDEEMED LATEST STYLE 45 INCH marmink coat, $17.50; northern seal [dyed coney], $14.95. Others, $10 up. Uncle Max's Loan Co., 675 North Clark-st.

SAMPLE AND UNCALLED FOR COATS Carcl.,$50. Per.lm.,$75. Mink,$150. Sl.,$35 Others. LINN, Field Annex, 25 E. Washington

— — — PHONE LAKE VIEW 6820 — — —
Highest cash paid for men's used clothing ladies' fur coats; will call. 4042 Broadway

52 USED FUR COATS TAKEN IN TRADE—As low as $5. First come first served Econ. Sec. Miller Fur. 166 N. Mich. Open eves.

ALASKA RABY SEAL COAT—LGE. GRAY squirrel col., cuffs, size 42. See to app. tms. Refs. giv. and req. Longb. 7040. Rm. 502.

MORE CASH FOR USED CLOTHING, FURS. 4545 Sheridan-rd. Edgew. 7630. Will call.

COAL AND WOOD.

POCAHONTAS MINE RUN [GENUINE Smokeless], 65% crse., long burning, low ash, best qual. Virginia, $7.75; Lawn. 1611.

WE GET REPEAT ORDERS FOR OUR high grade coal, $4.75 to $6 ton; deliveries anywhere. Call day or night. Kedzie 3882.

ILLINOIS EGG-NUT, $5.45; POC. MINE run, 60% coarse, $7.20. Radcliffe 2582.

EXCELLENT PETROLEUM COKE, $8 TON. Malmquist Coal & Coke Co. Pullman 6020.

WANTED TO BUY.

MERCURY—WILL PAY CASH FOR ANY quantities. Store, 213 N. La Salle-street. Randolph 9128. Mr. Diamond.

USED PLUMBING, HEATING MATERIALS wtd. Highest cash prices paid. Cal.5201.Joe.

AUCTION SALES.

WILLIAMS BARKER & SEVERN CO. Furniture, carpets, general househ'ld goods. 229 South Wabash. General Auctioneers. TELEPHONE HARRISON 3777.

TERMS OF SUBSCRIPTION OF THE TRIBUNE.

Order for mail subscriptions must be accompanied by remittance to cover.

Rates in Illinois [outside Chicago], Indiana, Iowa, Michigan, and Wisconsin:

Daily, without Sunday, one year, $5.00; six months, $2.50; three months, $1.25; two months, $1.00; one month, 50 cents.

Daily and Sunday, one year, $12.50; six months, $6.25; three months, $3.15.

Sunday only, one year, $7.50; one month, $1.00.

Rates of subscription in postal zones 3 and 4 [measured from Chicago], outside of Illinois, Indiana, Iowa, Michigan, and Wisconsin:

Daily, without Sunday, one year, $7.50; one month, $1.00.

Sunday only, one year, $7.50; one month, $1.00.

Daily and Sunday, one year, $15.00; one month, $2.00.

Rates of subscription in zones 5, 6, 7, and 8 [measured from Chicago], Canada, Mexico, and foreign:

Daily, without Sunday, one year, $12.00; one month, $1.50.

Sunday only, one year, $7.50; one month, $1.00.

Daily and Sunday, one year, $19.50; one month, $2.50.

Give postoffice address in full, including county and state. Remit in express money order, draft, or in registered letter at our risk, to The Tribune company, publishers, Tribune Square, Chicago.

We cannot be responsible for currency sent through the mail.

Persons wishing to take The Tribune by carrier may order it by postal card or telephone Superior 0100. When delivery is irregular make complaint.

All unsolicited manuscript articles, letters, and pictures sent to The Tribune are sent at the owner's risk and The Tribune company expressly repudiates any liability or responsibility for their safe custody or return.

MEMBER OF THE ASSOCIATED PRESS.

The Associated Press is exclusively entitled to the use for publication of all news dispatches credited to it or not otherwise credited to this paper, and also to the local news published herein.

All rights of republication of special dispatches herein also are reserved.

Chicago Daily Tribune
THE WORLD'S GREATEST NEWSPAPER
TUESDAY. FEBRUARY 2. 1937.

Moron Confesses Attacking Girl—Michigan Orders Militia Out in Full Strength After New Flint Riots

MORON LINEUP

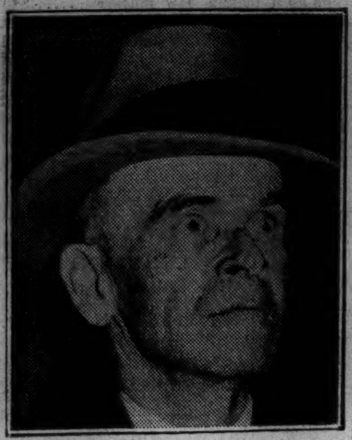

MAXWELL DOWDELL, age 49, who confessed raping a Rogers Park girl, 10 years old. He has a daughter only two years older than his victim.

(Story on page 1.)

— OTHER OFFENDERS — Chicagoans have been aroused in recent months by numerous sex outrages. The recent inauguration of a special division of the state's attorney's office was the result of an aroused public. Some of the most vicious of sex offenders are shown below:

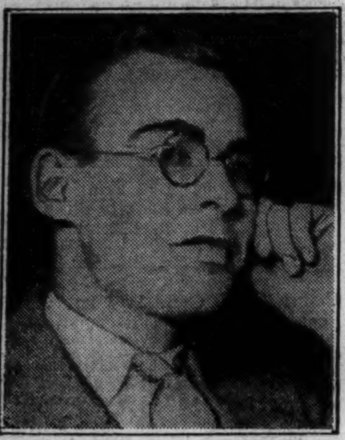

FRANK EGAN, age 27, when sentenced to 10 years in prison for raping a girl, 22, leaving her a cripple.

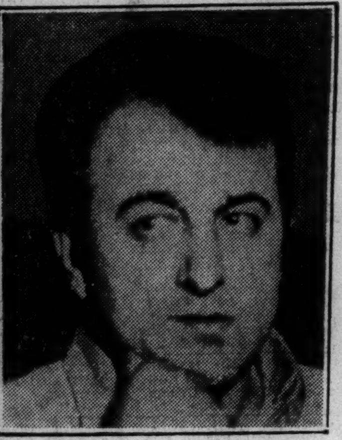

ANDREW CAPOLDI, age 27, when ordered to psychiatric division of prison for confessed moronic slaying of girl, age 5, last December.

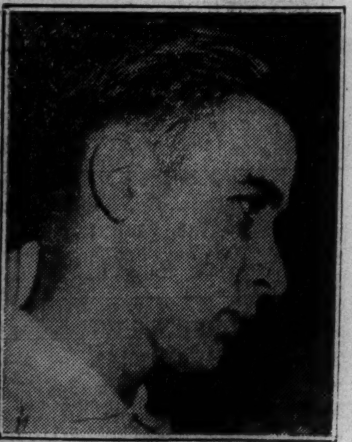

FRANK MONTAGUE, age 18, when sentenced to 1 to 10 years on each of two charges of contributing to delinquency of two 11 year old girls.

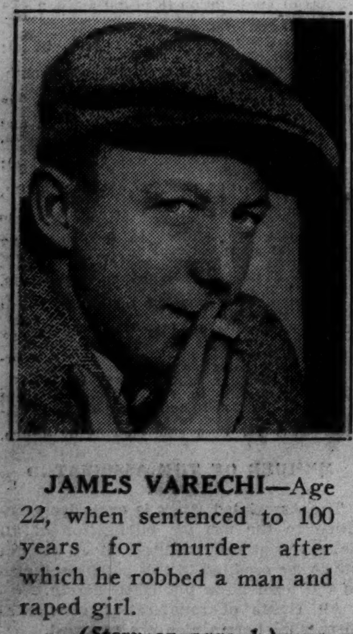

JAMES VARECHI—Age 22, when sentenced to 100 years for murder after which he robbed a man and raped girl.

(Story on page 1.)

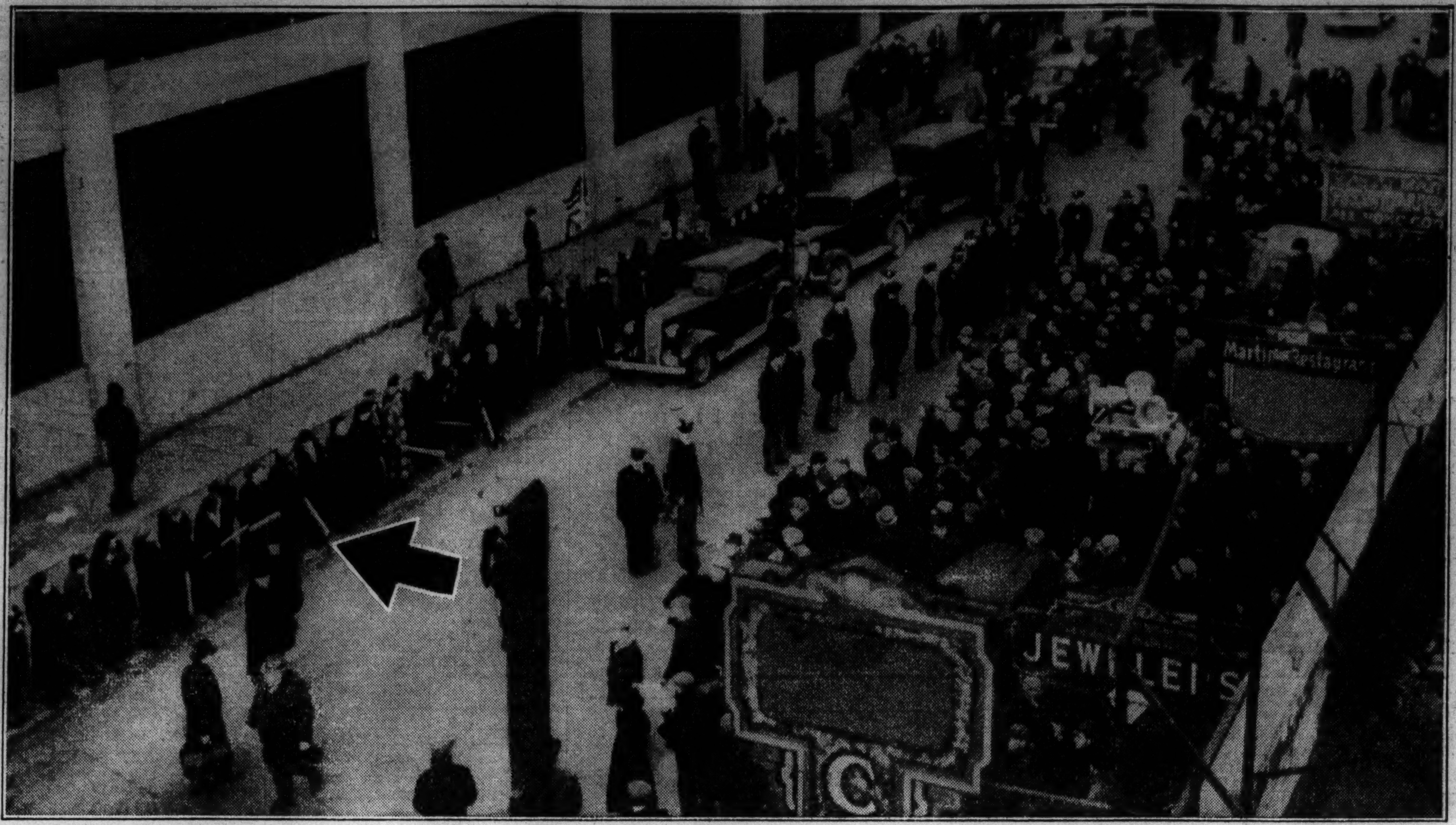

TROOPS ORDERED OUT AT FLINT AS NEW RIOT FLARES; MANY ARE INJURED—The battle scene at Chevrolet plant No. 4 in Flint yesterday as violence was renewed. Police formed a line in the center of the street to keep back a crowd of union demonstrators. At left (indicated by arrow) are members of the Women's Emergency brigade, who organized to protect sitdown strikers by passive resistance but yesterday used wooden clubs. They are standing in front of factory windows, some of which they admitted breaking. Most of the actual fighting took place inside the plant between strikers and company police.

[Associated Press Wirephoto.]

(Story on page 1.)

WAR'S WRECKAGE WORSE THAN FLOOD'S—Pedestrians in Madrid climb shoulder high piles of debris near the presidential palace, where rebel bombs have dropped. Madrid was quiet yesterday, however.

[Associated Press Wirephoto.]

(Story on page 8.)

HEIGHT REACHED BY FLOOD WATERS — Two Louisville, Ky., children indicating the line on downtown building which was made by the dirty waters of the Ohio. The river was dropping rapidly at Louisville yesterday as the city started on the task of rehabilitation.

[Associated Press Wirephoto.]

(Story on page 11.)

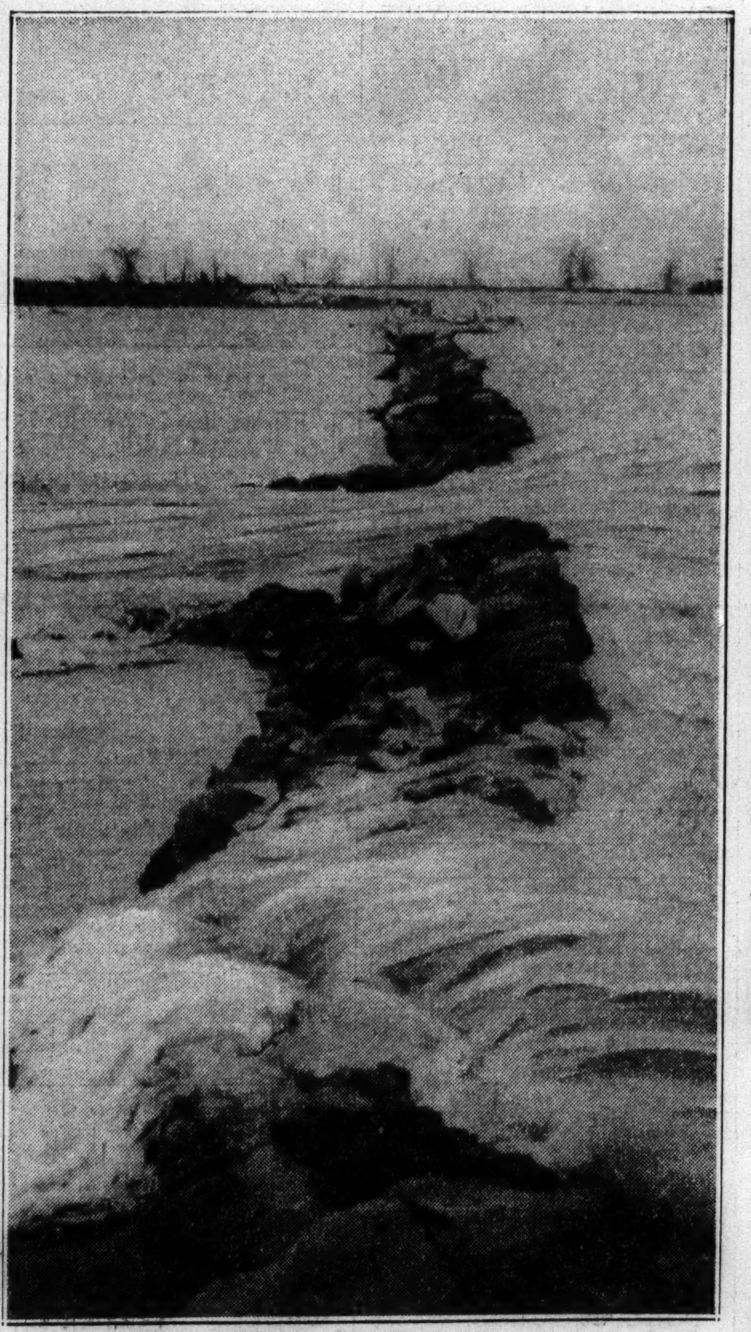

[Associated Press Wirephoto.]

MISSISSIPPI TEARS HOLE IN DIKE—Twenty foot gap in Slough Landing neck dike, a secondary levee at Bessie, Tenn., as waters rushed out over 20,000 acres of land. The area was already partially inundated and may become a new channel for the raging river.

(Story on page 11.)

WOMEN RIOTERS IN ACTION DURING BATTLE AT CHEVROLET PLANT—This picture, taken in Flint yesterday during the thick of the fight, was sent to Chicago by wire. The women (indicated by arrows) used clubs to break windows in the factory. Along sidewalk (center background) is a cloud of tear gas. At right are strike sympathizers.

[Associated Press Wirephoto.]

(Story on page 1.)

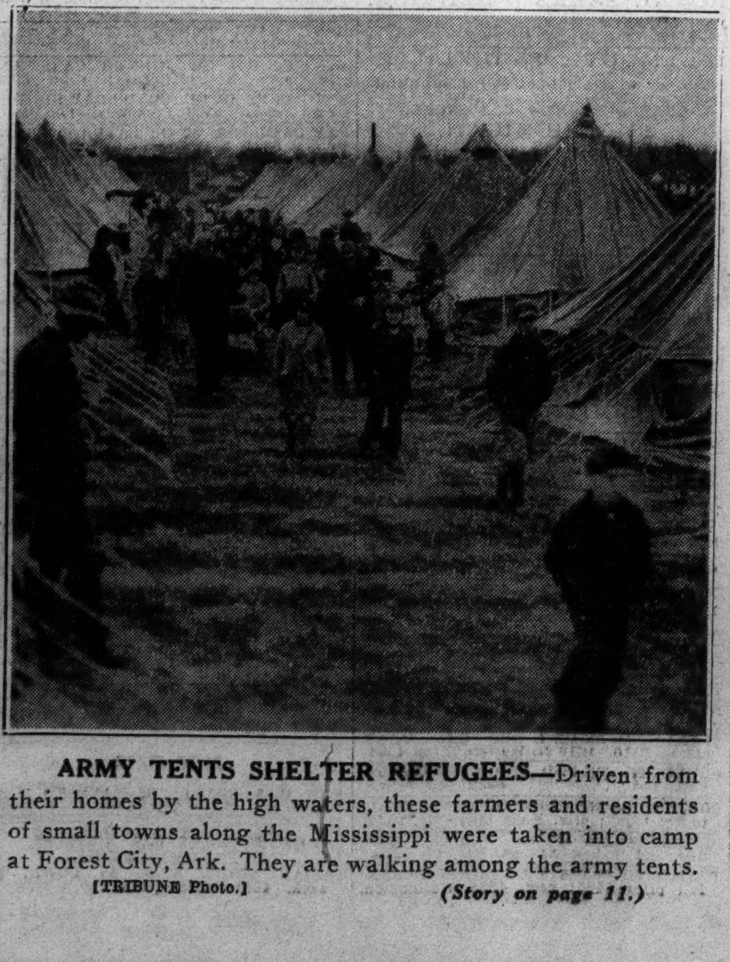

ARMY TENTS SHELTER REFUGEES—Driven from their homes by the high waters, these farmers and residents of small towns along the Mississippi were taken into camp at Forest City, Ark. They are walking among the army tents.

[TRIBUNE Photo.]

(Story on page 11.)

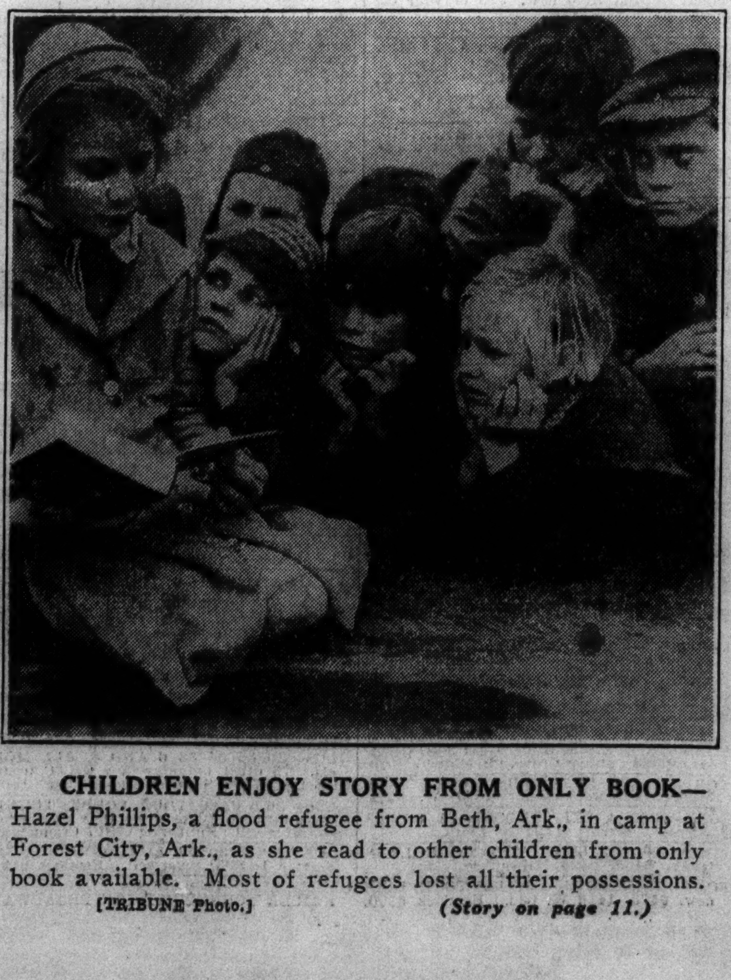

CHILDREN ENJOY STORY FROM ONLY BOOK—Hazel Phillips, a flood refugee from Beth, Ark., in camp at Forest City, Ark., as she read to other children from only book available. Most of refugees lost all their possessions.

[TRIBUNE Photo.]

(Story on page 11.)

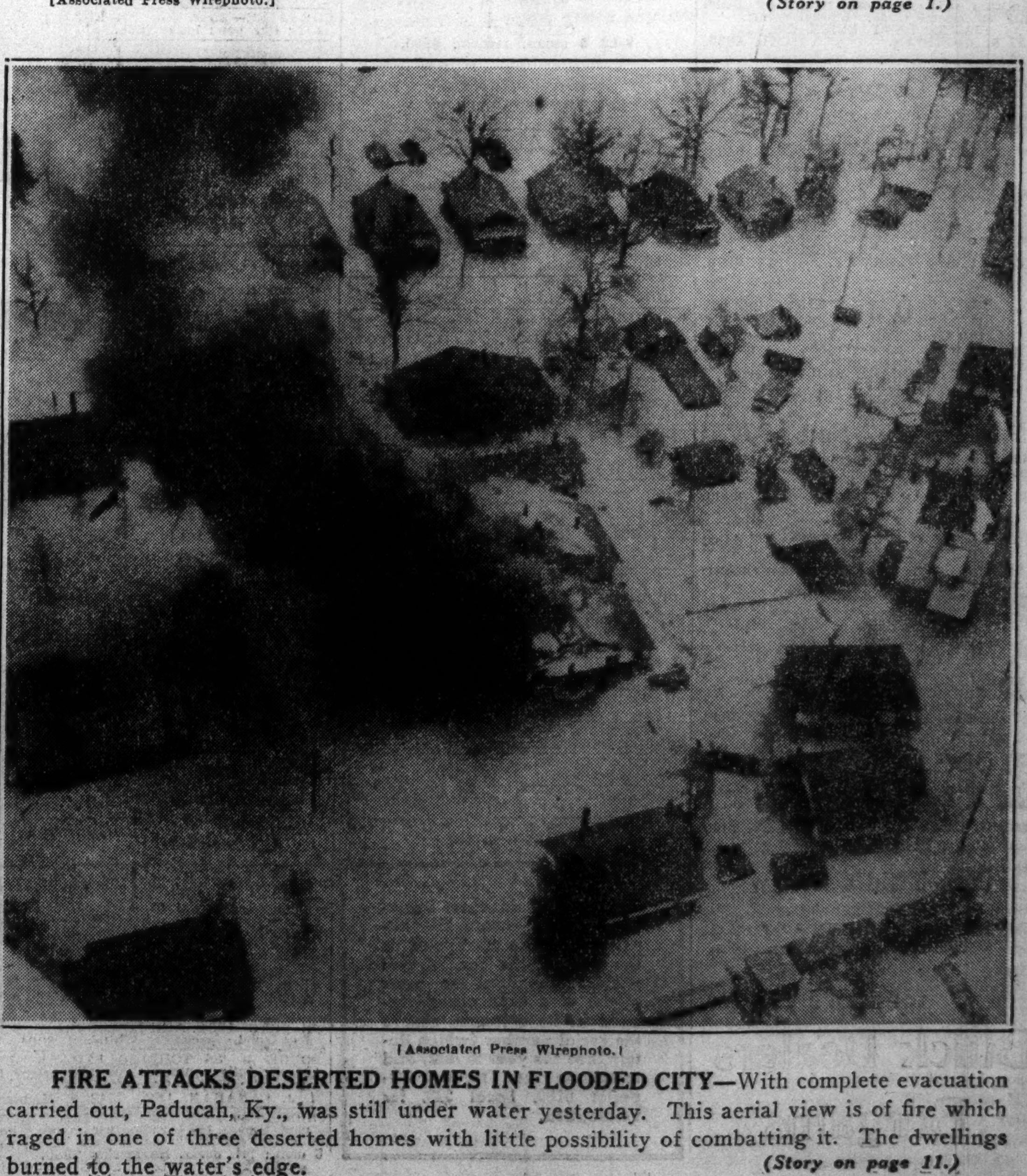

[Associated Press Wirephoto.]

FIRE ATTACKS DESERTED HOMES IN FLOODED CITY—With complete evacuation carried out, Paducah, Ky., was still under water yesterday. This aerial view is of fire which raged in one of three deserted homes with little possibility of combatting it. The dwellings burned to the water's edge.

(Story on page 11.)